

Consulting Engineer's Certification.

I, hereby certify that the As Constructed information shown on this plan is a true and correct record of the sizes, types, materials, classes etc., and it corresponds with the relevant approved Engineering Drawings.

Signed..... RPEQ No
Dated.....

Registered Surveyor's Certification.

We, VERIS AUSTRALIA P/L hereby certify that the horizontal and vertical locations, and dimensions shown on this plan are a true and correct record of the As Constructed information.

Signed..... *Alastair* *Byram*
Cadastral Surveyor & Delegate Reg. No6448...

Dated...22/04/2022

SHEET 2

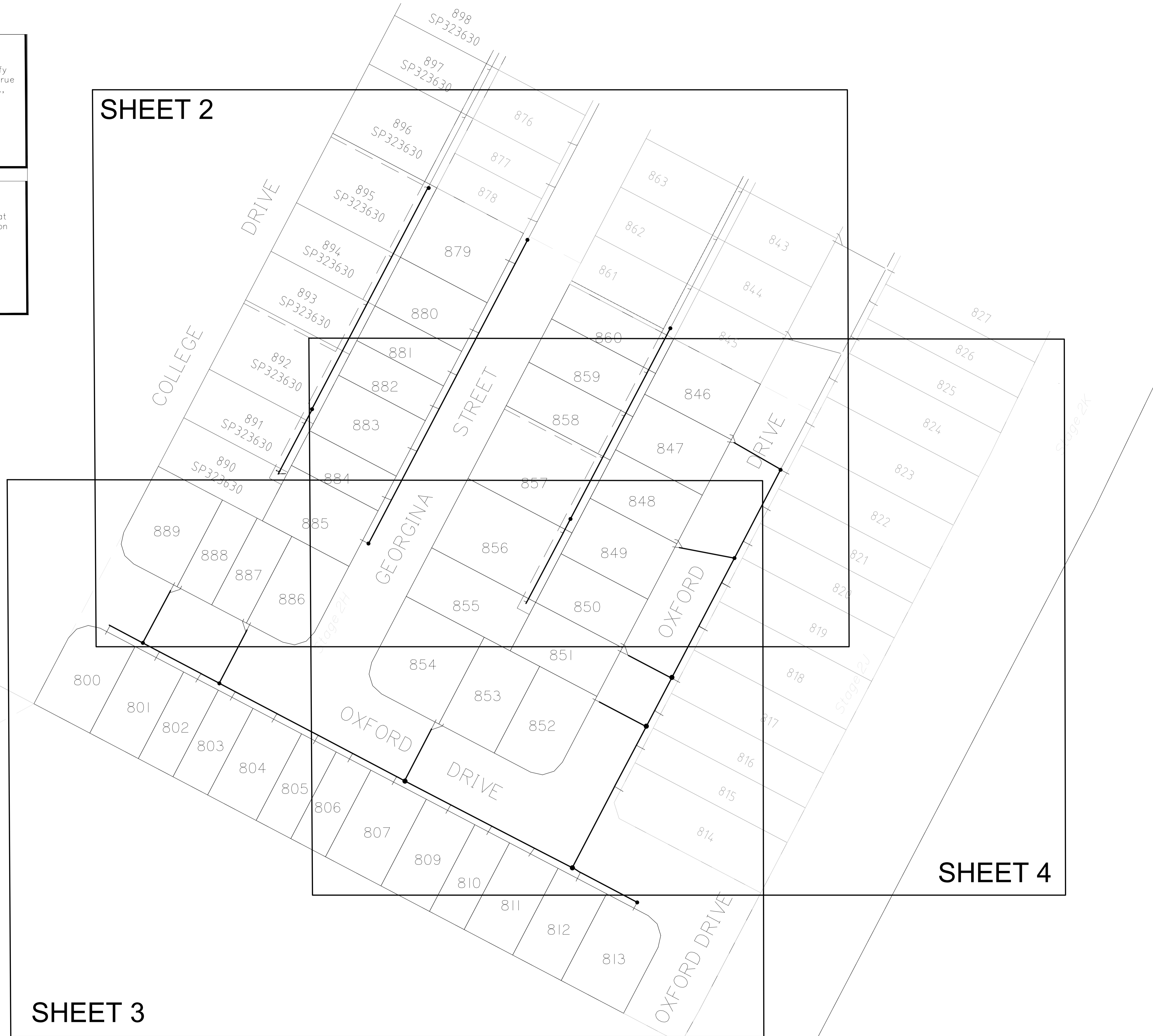

SHEET 3

SHEET 4



FLAGSTONE STAGE 2H
For
PEET FLAGSTONE CITY PTY LTD

IMPORTANT NOTES
This Plan has been prepared for PEET FLAGSTONE CITY PTY LTD in Logan City shire for the purpose of recording the As Constructed details of a new service constructed under a specific Council Approval and should not be used for any other purpose.
No report is made on any other services, nor any services that may exist before or be constructed after the time of survey, or constructed under any other approval.
The property boundaries, easements and lot numbers shown herein may be proposed only and subject to registration by the Department of Natural Resources. All property information should be determined from the registered Survey Plans.
All dimensions should be verified and confirmed against the latest information prior to commencement by any person using this plan for building purposes.
Veris Australia Pty Ltd accepts no responsibility for any changes made to construction or otherwise, after the date of this plan. Any discrepancies should be clarified in writing with the relevant Authority prior to commencement of the work.

Copyright © Veris Australia Pty Ltd, November, 2021.
THESE DRAWINGS AND DIMENSIONS ARE COPYRIGHT AND ARE NOT TO BE USED OR REPRODUCED WITHOUT THE WRITTEN PERMISSION OF VERIS.
Data Sources: 30109-LCAster(C)J FSR4 2014.dwg
Cadastral Boundaries:
As-con survey Veris
Engineering Design Member

Rev	Description	Date	Drawn
B	Progress Plan	16.03.2022	JMS
A	Progress Plan	28.10.2022	OSP

Local Authority: LCC
Horizontal Meridian: MGA
Vertical Level Datum: AHD D
Level Origin: PM107142(RL98.078)
Scale: 1:500 @ A1
Surveyed: MEINHARDT
Designed: MEINHARDT
Drawn: GJF 28/11/2021
Checked: 20 Apr. 2022
Plot Date:
Computer File Ref: 430109-12081-AS01-B MG456.dwg

AS-CONSTRUCTED
SEWER
RETICULATION



veris

BRISBANE 071 966 4700 WHITSUNDAYS 071 466 6600
MACKAY 071 466 9700 CAIRNS 071 432 8400

veris.com.au
ACN 615 735 727
Veris Australia Pty Ltd

Drawing No. 430109-12081-AS01 B Issue



Consulting Engineer's Certification.

I, hereby certify that the As Constructed information shown on this plan is a true and correct record of the sizes, types, materials, classes etc., and it corresponds with the relevant approved Engineering Drawings.

Signed..... RPEQ No
Dated.....

Registered Surveyor's Certification.

We, VERIS AUSTRALIA P/L hereby certify that the horizontal and vertical locations, and dimensions shown on this plan are a true and correct record of the As Constructed information.

Signed..... *Alister Byran*
Cadastral Surveyor
& Delegate Reg. No ...6448...
Dated..... 22/04/2022



FLAGSTONE STAGE 2H

PEET FLAGSTONE CITY PTY LTD

IMPORTANT NOTES
This Plan has been prepared for PEET FLAGSTONE CITY PTY LTD to be used for the purpose of recording the As Constructed details of a new service constructed under a specific Council Approval and should not be used for any other purpose.
No report is made on any other services, nor any services that may exist before or be constructed after the time of survey, or constructed under any other approval.
The property boundaries, assessments and lot numbers shown herein may be proposed only and subject to registration by the Department of Natural Resources. All property information should be determined from the registered Survey Plans.
All dimensions should be verified and confirmed against the latest information prior to commencement by any person using this plan for building purposes.
Veris Australia Pty Ltd accepts no responsibility for any changes made to construction or otherwise, after the date of this plan. Any discrepancies should be clarified in writing with the relevant Authority prior to commencement of the work.
Copyright © Veris Australia Pty Ltd, November, 2021.
These issued and drawings are copyright and are not to be used or reproduced without the written permission of Veris Australia Pty Ltd.
Data Source: 30109-CLMaster(C) FSR 2014.dwg
As-con survey Veris
Engineering Design Mairbach

Rev	Description	Date	By	Chk
B	Progress Plot	16.03.2022	JMS	
A	Progress Plot	26.02.2022	JMS	

Local Authority: LCC
Horizontal Meridian: MGA
Vertical Level Datum: AHD D
Level Origin: PM107142(RL98.078)
Scale: 1:250 @ A1
Surveyed: DE 18
Designed: MEINHARDT
Drawn: GJF 28/11/2021
Checked: 20 Apr. 2022
Plot Date: 20 Apr. 2022
Computer File Ref: 430109-12081-AS01-B MGA556.dwg

AS-CONSTRUCTED SEWER RETICULATION

SHEET 2 OF 4

veris

BRISBANE 071 966 4700
MACKAY 071 4607 9700
WHITSUNDAYS 071 466 4600
CARNES 071 4322 9600
veris.com.au
ACN 615 735 727
Veris Australia Pty Ltd

Drawing No: 430109-12081-AS01 B Issue



**FLAGSTONE
STAGE 2H**
**PEET FLAGSTONE
CITY PTY LTD**

IMPORTANT NOTES
This Plan has been prepared for PEET FLAGSTONE CITY PTY LTD to be used for the purpose of recording the As Constructed details of a new service constructed under a specific Council Approval and should not be used for any other purpose.
No report is made on any other services, nor any services that may exist before or be constructed after the time of survey, or constructed under any other approval.
The property boundaries, easements and lot numbers shown herein may be proposed only and are subject to registration by the Department of Natural Resources. All property information should be determined from the registered Survey Plans.
All dimensions should be verified and confirmed against the latest information prior to commencement by any person using this plan for building purposes.
Veris Australia Pty Ltd accepts no responsibility for any changes made to construction or otherwise, after the date of this plan. Any discrepancies should be clarified in writing with the relevant Authority prior to commencement of the work.
Copyright © Veris Australia Pty Ltd, November, 2021.
These drawings and drawings are copyright and are not to be used or reproduced without the written permission of Veris Australia Pty Ltd.
Data Sources: 30109-12081-AS01-B MGA56.dwg
As-con survey Veris
Engineering Design Mearns

Rev	Description	Date	Drawn
B	Progress Plot	16/03/2022	JMS
A	Progress Plot	26/02/2022	JMS
1	Permit		JMS

Local Authority: LCC
Horizontal Meridian: MGA
Vertical Level Datum: AHD D
Level Origin: PM107142(RL98.078)
Scale: 1:250 @ A1
Surveyed: DE LIS
Designed: MEINHARDT
Drawn: GJF 28/11/2021
Checked:
Plot Date: 20 Apr. 2022
Computer File Ref: 430109-12081-AS01-B MGA56.dwg

**AS-CONSTRUCTED
SEWER
RETICULATION**
SHEET 3 OF 4



BRISBANE 071 966 8700 WHITSUNDAYS 071 466 8602
MACKAY 071 466 8700 CAIRNS 071 432 8400
veris.com.au
ACN 615 736 727
Veris Australia Pty Ltd

Consulting Engineer's Certification.

I, hereby certify that the As Constructed information shown on this plan is a true and correct record of the sizes, types, materials, classes etc., and it corresponds with the relevant approved Engineering Drawings.

Signed..... RPEQ No
Dated.....

Registered Surveyor's Certification.

We, VERIS AUSTRALIA P/L hereby certify that the horizontal and vertical locations, and dimensions shown on this plan are a true and correct record of the As Constructed information.
Signed.....
& Delegate Reg. No. 6448

Dated... 22/04/2022

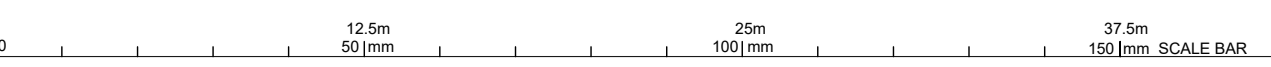



FLAGSTONE STAGE 2H
PEET FLAGSTONE CITY PTY LTD

IMPORTANT NOTES
This Plan has been prepared for PEET FLAGSTONE CITY PTY LTD to be used for the purpose of recording the As Constructed details of a new service constructed under a specific Council Approval and should not be used for any other purpose.
No report is made on any other services, nor any services that may exist before or be constructed after the time of survey, or constructed under any other approval.
The property boundaries, assessments and lot numbers shown herein may be proposed only and subject to registration by the Department of Natural Resources. All property information should be determined from the registered Survey Plans.
All dimensions should be verified and confirmed against the latest information prior to commencement by any person using this plan for building purposes.
Veris Australia Pty Ltd accepts no responsibility for any changes made to construction or otherwise, after the date of this plan. Any discrepancies should be clarified in writing with the relevant Authority prior to commencement of the work.
Copyright © Veris Australia Pty Ltd, November 2021.
These drawings and drawings are copyright and are not to be used on any other project without the written permission of Veris Australia Pty Ltd.
Data Source: 30109-CC Master (C) FSR 2014.dwg
As-con survey Veris
Engineering Design Mackellar

Consulting Engineer's Certification.

I,, hereby certify that the As Constructed information shown on this plan is a true and correct record of the sizes, types, materials, classes etc., and it corresponds with the relevant approved Engineering Drawings.

Signed..... RPEQ No
Dated.....

Registered Surveyor's Certification.

We, VERIS AUSTRALIA P/L, hereby certify that the horizontal and vertical locations, and dimensions shown on this plan are a true and correct record of the As Constructed information.

Signed..... *Alister* Cadastral Surveyor
& Delegate Reg. No6448.....

Dated.....22/04/2022.....

Rev	Description	Date	By	Check
B	Progress Plan	16/03/2022	JMS	
A	Progress Plan	28/02/2022	JMS	
	Revise			

Local Authority: LCC
Horizontal Meridian: MGA
Vertical Level Datum: AHD D
Level Origin: PM107142(RL98.078)
Scale: 1:250 @ A1
Surveyed: DE 15
Designed: MEINHARDT
Drawn: GJF 28/11/2021
Checked: Veris
Plot Date: 20 Apr. 2022
Computer File Ref: 430109-12081-AS01-B MG456.dwg

AS-CONSTRUCTED SEWER RETICULATION
SHEET 4 OF 4

veris
BRISBANE 071 966 4700 WHITSUNDAYS 071 466 4600
MACKAY 071 466 9700 CAIRNS 071 432 9400
veris.com.au
ACN 615 735 727
Veris Australia Pty Ltd

Drawing No. 430109-12081-AS01 B Issue

Consulting Engineer's Certification.

I, hereby certify that the As Constructed information shown on this plan is a true and correct record of the sizes, types, materials, classes etc., and it corresponds with the relevant approved Engineering Drawings.

Signed..... RPEQ No Dated.....

Registered Surveyor's Certification.

We, VERIS AUSTRALIA Pty Ltd, hereby certify that the horizontal and vertical locations, and dimensions shown on this plan are a true and correct record of the As Constructed information.

Alistair Bryan

Signed..... Reg No 64448 Dated... 22/04/2022
Cadastral Surveyor /Delegate

SHEET 2

SHEET 3

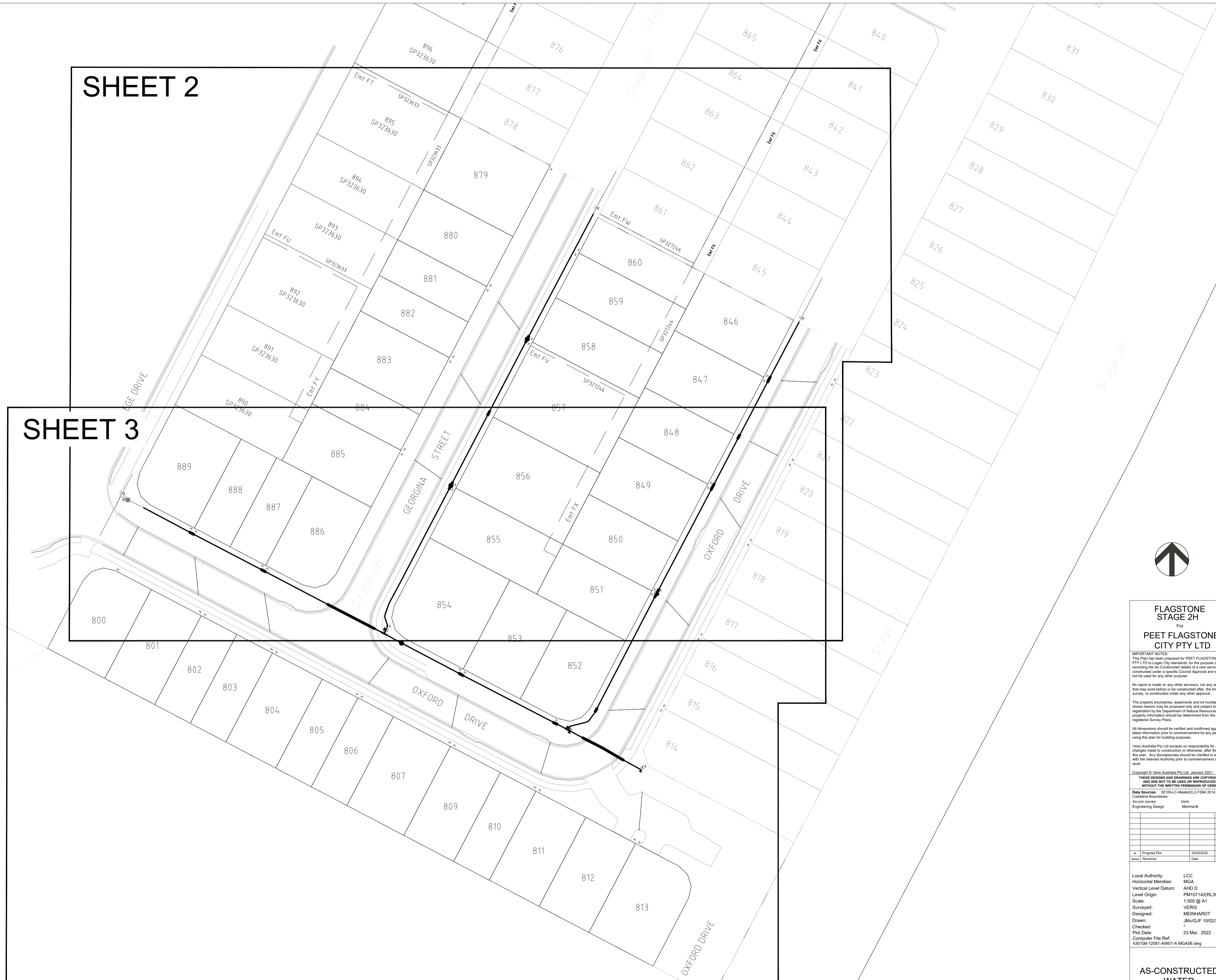

FLAGSTONE STAGE 2H
PEET FLAGSTONE CITY PTY LTD

IMPORTANT NOTES
This Plan has been prepared for PEET FLAGSTONE CITY PTY LTD to lodge City documents for the purpose of recording the As Constructed details of a new service constructed under a specific Council Approval and should not be used for any other purpose.
No report is made on any other services, nor any services that may exist before or be constructed after the time of survey, or constructed under any other approval.
The property boundaries, easements and lot numbers shown herein may be proposed only and subject to registration by the Department of Natural Resources. All property information should be determined from the registered Survey Plans.
All dimensions should be verified and confirmed against the latest information prior to commencement by any person using this plan for building purposes.
Veris Australia Pty Ltd accepts no responsibility for any changes made to construction or otherwise, after the date of this plan. Any discrepancies should be clarified in writing with the relevant Authority prior to commencement of the work.

Copyright © Veris Australia Pty Ltd, January 2022.
THESE DRAWINGS AND DIMENSIONS ARE COPYRIGHT AND ARE NOT TO BE USED OR REPRODUCED WITHOUT THE WRITTEN PERMISSION OF VERIS.
Data Sources: 30109-LC-Master(C) FSN 2014.dwg
Cadastral Boundaries:
As-con survey: Veris
Engineering Design: Meinhardt

Rev	Description	Date	By	Drawn
A	Progress Plot	20/03/2022	JM	

Local Authority: LCC
Horizontal Meridian: MGA
Vertical Level Datum: AHD D
Level Origin: PM107142(RL98.078)
Scale: 1:500 @ A1
Surveyed: VERIS
Designed: MEINHARDT
Drawn: JM&GJF 10/02/2022
Checked: 23 Mar, 2022
Plot Date:
Computer File Ref: 430109-12081-AW01-A-MGAS6.dwg

AS-CONSTRUCTED WATER RETICULATION
SHEET 1 OF 3

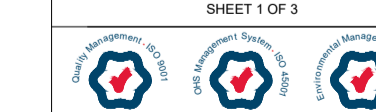

veris

BRISBANE (07) 966 4700 WHITSUNDAYS (07) 466 6600
MACKAY (07) 4967 9700 CAIRNS (07) 4322 9400

veris.com.au
ACN 615 735 727
Veris Australia Pty Ltd

Drawing No. 430109-12081-AW01 A Issue



Consulting Engineer's Certification:

I, _____ hereby certify that the As Constructed information shown on this plan is a true and correct record of the sizes, types, materials, classes etc., and it corresponds with the relevant approved Engineering Drawings.

Signed..... RPEQ No Dated.....

Registered Surveyor's Certification:

VERIS AUSTRALIA Pty Ltd
We, _____ hereby certify that the horizontal and vertical locations, and dimensions shown on this plan are a true and correct record of the As Constructed information.

Alistair Bryan
Signed..... Reg No 6448 Dated...22/04/2022
Cadastral Surveyor /Delegate

LEGEND

- ⊕100 STOP VALVE ①
- 100 FIRE HYDRANT ②
- ⊕100 X ⊕100 TEE ③
- ⊕100 11.25° BEND ④
- ⊕100 22.5° BEND ⑤
- ⊕100 45° BEND ⑥
- ⊕100 END OF LINE HYDRANT ⑦

- Conduit WATER SERVICE CONDUIT (⊕100 PVC-D PN16)
- X SERVICE POINT (Indicative)
- HC NEW WATER HOUSE CONNECTION (TAPPING BAND)
- NEW WATER MAIN (⊕100 PVC-M PN16)
- NEW WATER MAIN (⊕100 DI CL PN35)



FLAGSTONE STAGE 2H
PEET FLAGSTONE CITY PTY LTD

IMPORTANT NOTES
This Plan has been prepared for PEET FLAGSTONE CITY PTY LTD in respect of the proposed construction of a new service reticulation under a specific Council Approval and should not be used for any other purpose.
No report is made on any other services, nor any services that may exist before or be constructed after the time of survey, or constructed under any other approval.
The property boundaries, assessments and lot numbers shown herein may be proposed only and subject to registration by the Department of Natural Resources. All property information should be determined from the registered Survey Plans.
All dimensions should be verified and confirmed against the latest information prior to commencement by any person using this plan for building purposes.
Veris Australia Pty Ltd accepts no responsibility for any changes made to construction or otherwise, after the date of this plan. Any discrepancies should be clarified in writing with the relevant Authority prior to commencement of the work.
Copyright © Veris Australia Pty Ltd, January 2022.
THESE ISSUES AND DRAWINGS ARE COPYRIGHT AND ARE NOT TO BE USED OR REPRODUCED WITHOUT THE WRITTEN PERMISSION OF VERIS AUSTRALIA PTY LTD.

Data Sources: 30109-LC Master (C) FSRM 2014.dwg
Cadastral Boundaries: As-on survey
Engineering Design: Meinhardt

Project No.	Revision	Date	By
430109-12081-AW01-A-MGAS6.dwg	01	23 Mar 2022	Meinhardt

Local Authority: LCC
Horizontal Meridian: MGA
Vertical Level Datum: AHD D
Level Origin: PM107142(RL99.078)
Scale: 1:250 @ A1
Surveyed: VERIS
Designed: MEINHARDT
Drawn: JM/GJF 10/02/2022
Checked: 23 Mar 2022
Computer File Ref: 430109-12081-AW01-A-MGAS6.dwg

AS-CONSTRUCTED WATER RETICULATION
SHEET 2 OF 3



veris
BRISBANE (07) 968 8700 WHITSUNDAYS (07) 466 8600
MACKAY (07) 492 9700 CAIRNS (07) 432 9400
veris.com.au
ACN 615 735 727
Veris Australia Pty Ltd

Drawing No. Issue
430109-12081-AW01 A

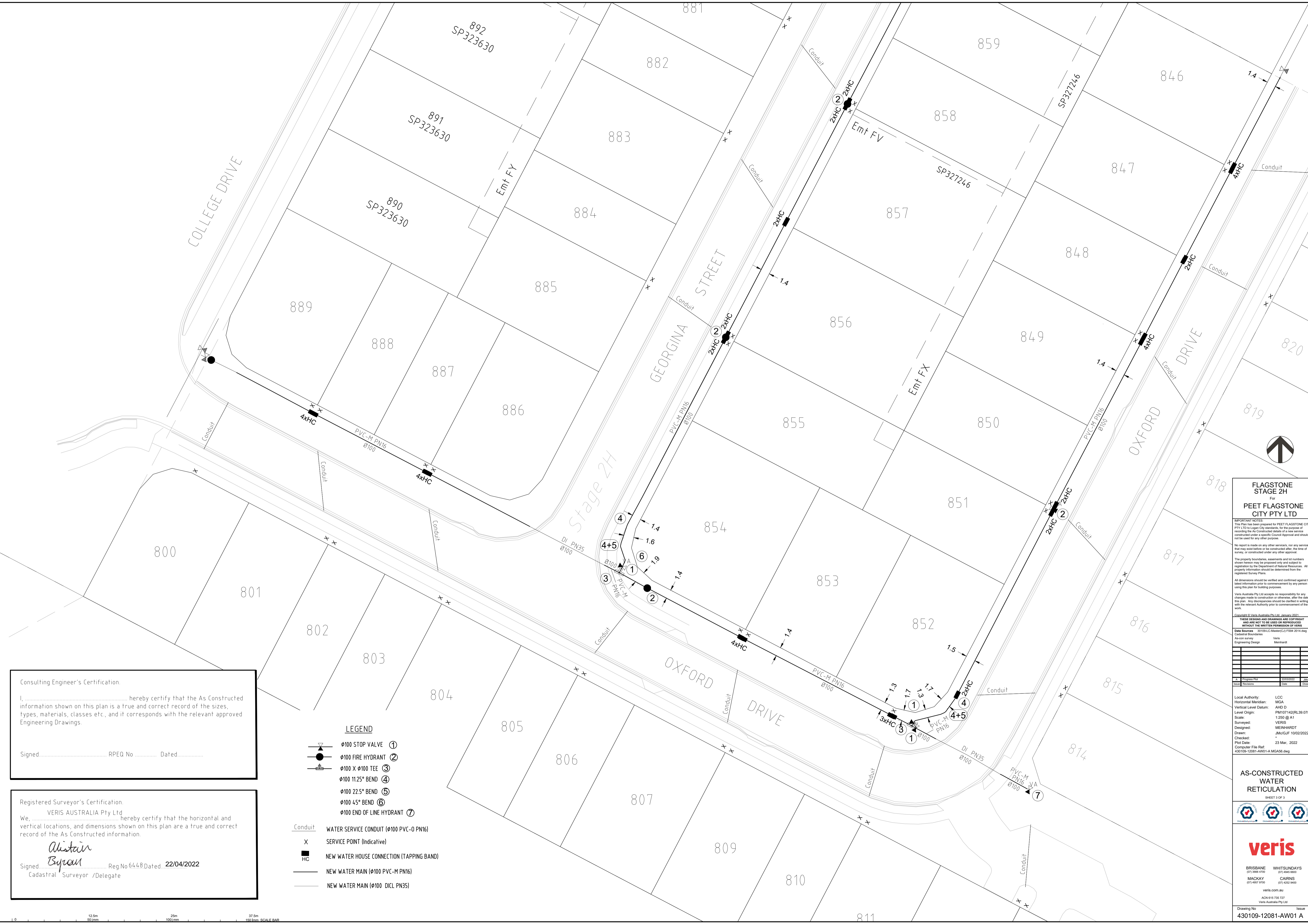

Consulting Engineer's Certification.

I, hereby certify that the As Constructed information shown on this plan is a true and correct record of the sizes, types, materials, classes etc., and it corresponds with the relevant approved Engineering Drawings.

Signed..... RPEQ No Dated.....

Registered Surveyor's Certification.

VERIS AUSTRALIA Pty Ltd

We, hereby certify that the horizontal and vertical locations, and dimensions shown on this plan are a true and correct record of the As Constructed information.

Alistair Byrnes

Signed..... Reg.No 64,48 Dated 22/04/2022
Cadastral Surveyor /Delegate

- LEGEND**
- 100 STOP VALVE ①
 - 100 FIRE HYDRANT ②
 - 100 X 100 TEE ③
 - 100 112.5° BEND ④
 - 100 22.5° BEND ⑤
 - 100 45° BEND ⑥
 - 100 END OF LINE HYDRANT ⑦
 - WATER SERVICE CONDUIT (Ø100 PVC-O PN16)
 - SERVICE POINT (Indicative)
 - NEW WATER HOUSE CONNECTION (TAPPING BAND)
 - NEW WATER MAIN (Ø100 PVC-M PN16)
 - NEW WATER MAIN (Ø100 DICI PN35)

FLAGSTONE STAGE 2H
PEET FLAGSTONE CITY PTY LTD

IMPORTANT NOTES

This Plan has been prepared for PEET FLAGSTONE CITY PTY LTD in support of the application for the purpose of recording the As Constructed details of a new service constructed under a specific Council Approval and should not be used for any other purpose.

No report is made on any other services, nor any services that may exist before or be constructed after the date of survey, or constructed under any other approval.

The property boundaries, assessments and lot numbers shown herein may be proposed only and subject to registration by the Department of Natural Resources. All property information should be determined from the registered Survey Plans.

All dimensions should be verified and confirmed against the latest information prior to commencement by any person using this plan for building purposes.

Veris Australia Pty Ltd accepts no responsibility for any changes made to construction or otherwise, after the date of this plan. Any discrepancies should be clarified in writing with the relevant Authority prior to commencement of the work.

Copyright © Veris Australia Pty Ltd, January 2022

THESE DRAWINGS AND DRAWINGS ARE COPYRIGHT AND ARE NOT TO BE USED OR REPRODUCED WITHOUT THE WRITTEN PERMISSION OF VERIS

Data Sources: 30109-10 Master (C) FSN 2014.dwg
Cadastral Boundaries: Veris Masterlist

Project No:	430109-12081-AW01
Client:	PEET FLAGSTONE CITY PTY LTD
Drawn:	JMU/GJF 10/02/2022
Checked:	23 Mar, 2022
Computer File Ref:	430109-12081-AW01-A-MGAS6.dwg

Local Authority: LCC
Horizontal Meridian: MGA
Vertical Level Datum: AHD D
Level Origin: PM107142(RL98.078)
Scale: 1:250 @ A1
Surveyed: VERIS
Designed: MEINHARDT
Drawn: JMU/GJF 10/02/2022
Checked: 23 Mar, 2022
Computer File Ref: 430109-12081-AW01-A-MGAS6.dwg

AS-CONSTRUCTED WATER RETICULATION
SHEET 3 OF 3

veris

BRISBANE (07) 4967 9700 WHITSUNDAYS (07) 4967 9400
MACKAY (07) 4967 9700 CAIRNS (07) 4967 9400
veris.com.au
ACN 615 735 727
Veris Australia Pty Ltd

Drawing No. 430109-12081-AW01 A Issue

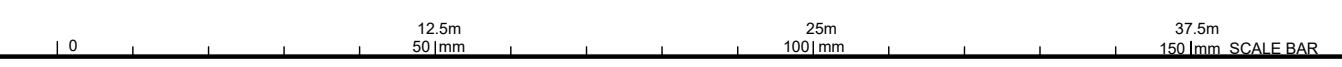

SHEET 2



Consulting Engineer's Certification.

I, hereby certify that the As Constructed information shown on this plan is a true and correct record of the sizes, types, materials, classes etc., and it corresponds with the relevant approved Engineering Drawings.

Signed..... RPEQ No
Dated.....

Registered Surveyor's Certification.

We, VERIS AUSTRALIA P/L hereby certify that the horizontal and vertical locations, and dimensions shown on this plan are a true and correct record of the As Constructed information.

Alistair Bryan Cadastral Surveyor & Delegate
Signed..... Reg. No 6448
Dated..... 22/04/2022



FLAGSTONE STAGE 21
For
PEET FLAGSTONE CITY PTY LTD

IMPORTANT NOTES
This Plan has been prepared for PEET FLAGSTONE CITY PTY LTD in Logan City shire for the purpose of recording the As Constructed details of a new service constructed under a specific Council Approval and should not be used for any other purpose.
No report is made on any other services, nor any services that may exist before or be constructed after the date of survey, or constructed under any other approval.
The property boundaries, assessments and lot numbers shown herein may be proposed only and subject to registration by the Department of Natural Resources. All property information should be determined from the registered Survey Plans.
All dimensions should be verified and confirmed against the latest information prior to commencement by any person using this plan for building purposes.
Veris Australia Pty Ltd accepts no responsibility for any changes made to construction or otherwise, after the date of this plan. Any discrepancies should be clarified in writing with the relevant Authority prior to commencement of the work.
Copyright © Veris Australia Pty Ltd, November, 2021.
THESE ISSUES AND DRAWINGS ARE COPYRIGHTED AND ARE NOT TO BE USED OR REPRODUCED WITHOUT THE WRITTEN PERMISSION OF VERIS AUSTRALIA PTY LTD.
Data Sources: 30109-CA Master (CA) FSN 2014.dwg
As-con survey: Veris
Engineering Design: Meinhardt

Progress File	1603022	JMS
Progress File	2011021	GM
Draw		Draw

Local Authority: LCC
Horizontal Meridian: MGA
Vertical Level Datum: AHD D
Level Origin: PM107142(RL98.078)
Scale: 1:400 @ A1
Surveyed: MEINHARDT
Designed: MEINHARDT
Drawn: GJF 28/11/2021
Checked: 20 Apr, 2022
Plot Date:
Computer File Ref: 430109-12091-AS01-B MGA.dwg

AS-CONSTRUCTED SEWER RETICULATION
SHEET 1 OF 3



veris

BRISBANE 071 966 8700 WHITSUNDAYS 071 466 8600
MACKAY 071 466 8700 CAIRNS 071 432 8400
veris.com.au
ACN 615 735 727
Veris Australia Pty Ltd

Drawing No. 430109-12091-AS01 B Issue

SHEET 3





Consulting Engineer's Certification.

I, hereby certify that the As Constructed information shown on this plan is a true and correct record of the sizes, types, materials, classes etc., and it corresponds with the relevant approved Engineering Drawings.

Signed..... RPEQ No
Dated.....

Registered Surveyor's Certification.

We, VERIS AUSTRALIA P/L hereby certify that the horizontal and vertical locations, and dimensions shown on this plan are a true and correct record of the As Constructed information.

Alistair Blyden
Signed.....
Dated..... 22/04/2022

Cadastral Surveyor & Delegate. Reg. No. 6448.



FLAGSTONE STAGE 21
PEET FLAGSTONE CITY PTY LTD

IMPORTANT NOTES
This Plan has been prepared for PEET FLAGSTONE CITY PTY LTD to be used for the purpose of recording the As Constructed details of a new service constructed under a specific Council Approval and should not be used for any other purpose.
No report is made on any other services, nor any services that may exist before or be constructed after the time of survey, or constructed under any other approval.
The property boundaries, easements and lot numbers shown herein may be proposed only and subject to registration by the Department of Natural Resources. All property information should be determined from the registered Survey Plans.
All dimensions should be verified and confirmed against the latest information prior to commencement by any person using this plan for building purposes.
Veris Australia Pty Ltd accepts no responsibility for any changes made to construction or otherwise, after the date of this plan. Any discrepancies should be clarified in writing with the relevant Authority prior to commencement of the work.
Copyright © Veris Australia Pty Ltd, November, 2021.
These issued and drawings are copyright and are not to be used or reproduced without the written permission of Veris.
Data Sources: 30109-CC Master (C) FSR 2014.dwg
As-con survey Veris
Engineering Design Mackay

Rev	Description	Date	Drawn
B	Progress Plot	16/03/2022	JMS
C	Progress Plot	26/02/2022	JMS
Final	Final		Chris

Local Authority: LCC
Horizontal Meridian: MGA
Vertical Level Datum: AHD D
Level Origin: PM107142(RL98.078)
Scale: 1:250 @ A1
Surveyed: ECELS
Designed: MEINHARDT
Drawn: GJF 28/11/2021
Checked:
Plot Date: 20 Apr, 2022
Computer File Ref: 430109-12091-AS01-B MGA.dwg

AS-CONSTRUCTED SEWER RETICULATION
SHEET 2 OF 3





Consulting Engineer's Certification.

I, hereby certify that the As Constructed information shown on this plan is a true and correct record of the sizes, types, materials, classes etc., and it corresponds with the relevant approved Engineering Drawings.

Signed..... RPEQ No
 Dated.....

Registered Surveyor's Certification.

We, VERIS AUSTRALIA P/L hereby certify that the horizontal and vertical locations, and dimensions shown on this plan are a true and correct record of the As Constructed information.

Alistair Byron Cadastral Surveyor & Delegate
 Signed..... Reg. No. 6448
 Dated..... 22/04/2022

FLAGSTONE STAGE 21

PEET FLAGSTONE CITY PTY LTD

IMPORTANT NOTES
 This Plan has been prepared for PEET FLAGSTONE CITY PTY LTD in accordance with the provisions of the Survey Act 1958 and the Survey Regulation 2012. It is intended for use as a guide only and does not constitute a contract. The property boundaries, assessments and lot numbers shown herein may be proposed only and subject to registration by the Department of Natural Resources. All property information should be determined from the registered Survey Plans.
 No report is made on any other services, nor any services that may exist before or be constructed after the date of survey, or constructed under any other approval.
 The property boundaries, assessments and lot numbers shown herein may be proposed only and subject to registration by the Department of Natural Resources. All property information should be determined from the registered Survey Plans.
 All dimensions should be verified and confirmed against the latest information prior to commencement by any person using this plan for building purposes.
 Veris Australia Pty Ltd accepts no responsibility for any changes made to construction or otherwise, after the date of this plan. Any discrepancies should be clarified in writing with the relevant Authority prior to commencement of the work.
 Copyright © Veris Australia Pty Ltd, November, 2021.
 THESE ISSUES AND DRAWINGS ARE CONFIDENTIAL AND ARE NOT TO BE USED OR REPRODUCED WITHOUT THE WRITTEN PERMISSION OF VERIS AUSTRALIA PTY LTD.
 Data Sources: 30109-CA Master (C) FSR 2014.dwg
 Cadastre Boundaries
 As-con survey Veris
 Engineering Design Mckenzie

Rev	Description	Date	Drawn
B	Progress Plot	16/03/2022	JMS
A	Progress Plot	26/02/2022	JMS

AS-CONSTRUCTED SEWER RETICULATION

SHEET 3 OF 3

veris

BRISBANE (07) 966 4700
 MACKAY (07) 4927 9700
 CAIRNS (07) 4322 9400
 WHITSUNDAYS (07) 466 4600

veris.com.au
 ACN 615 735 727
 Veris Australia Pty Ltd

Drawing No. 430109-12091-AS01-B Issue

Consulting Engineer's Certification.
 I, hereby certify that the As Constructed information shown on this plan is a true and correct record of the sizes, types, materials, classes etc., and it corresponds with the relevant approved Engineering Drawings.

Signed..... RPEQ No Dated.....

Registered Surveyor's Certification.
 We, VERIS AUSTRALIA Pty Ltd hereby certify that the horizontal and vertical locations, and dimensions shown on this plan are a true and correct record of the As Constructed information.

Alistair Bryan
 Signed..... Reg No. 6448... Dated... 22/04/2022
 Cadastral Surveyor /Delegate

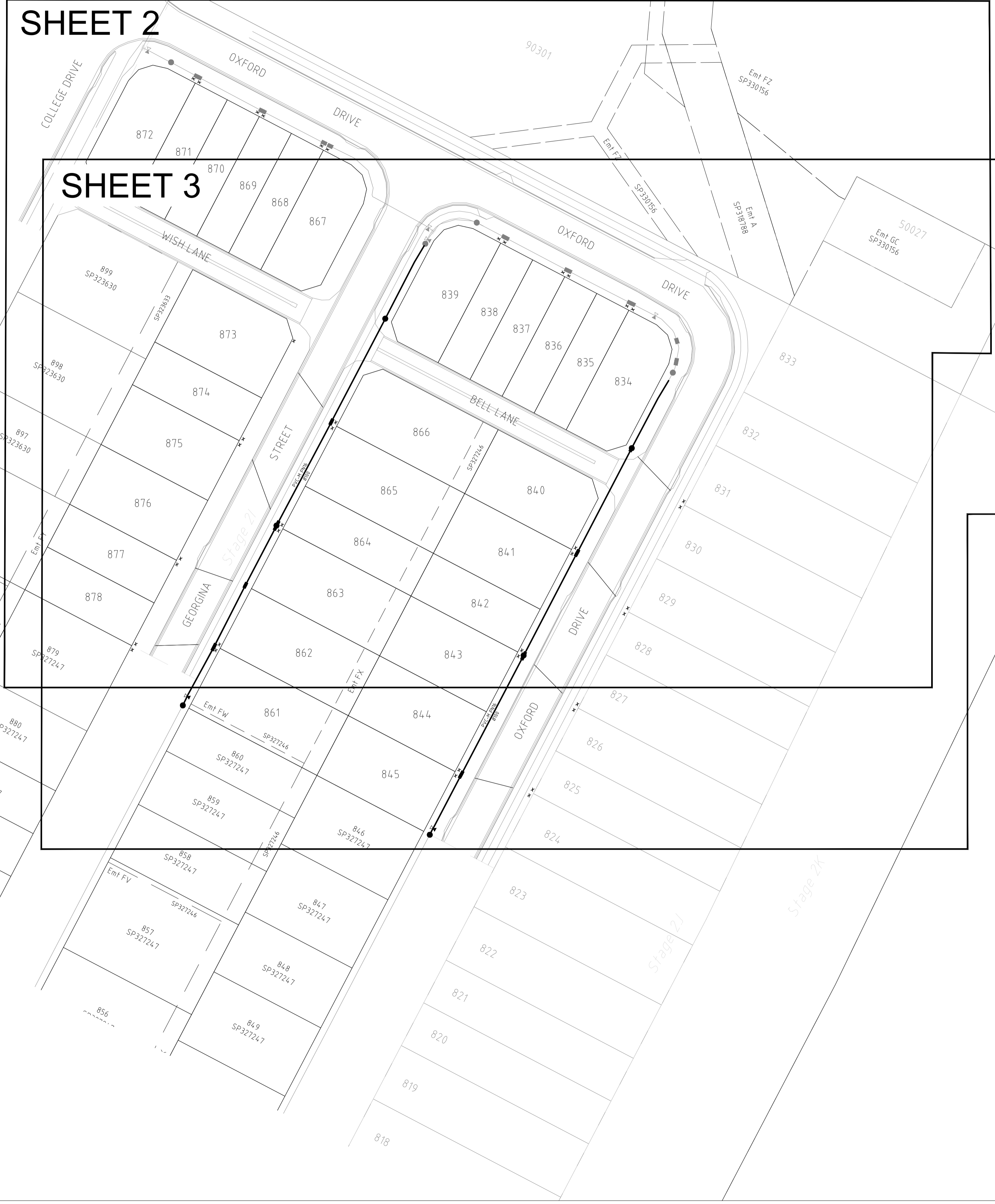

FLAGSTONE STAGE 21
PEET FLAGSTONE CITY PTY LTD

IMPORTANT NOTES
 This Plan has been prepared for PEET FLAGSTONE CITY PTY LTD in order to provide the purpose of recording the As Constructed details of a new service constructed under a specific Council Approval and should not be used for any other purpose.
 No report is made on any other services, nor any services that may exist before or be constructed after the time of survey, or constructed under any other approval.
 The property boundaries, assessments and lot numbers shown herein may be proposed only and subject to registration by the Department of Natural Resources. All property information should be determined from the registered Survey Plans.
 All dimensions should be verified and confirmed against the latest information prior to commencement by any person using this plan for building purposes.
 Veris Australia Pty Ltd accepts no responsibility for any changes made to construction or otherwise, after the date of this plan. Any discrepancies should be clarified in writing with the relevant Authority prior to commencement of the work.

Copyright © Veris Australia Pty Ltd, January 2021.
 THESE DRAWINGS AND DRAWINGS ARE COPYRIGHT AND ARE NOT TO BE USED OR REPRODUCED WITHOUT THE WRITTEN PERMISSION OF VERIS.
 Data Sources: 30109-LCA Master (C) FSR 2014.dwg
 Cultural Boundaries:
 As-con survey: Veris
 Engineering Design: Member

A	Progress Plot	19/02/2022	GP
Drawn	Personne	Date	Drawn

Local Authority: LCC
 Horizontal Meridian: MGA
 Vertical Level Datum: AHD D
 Level Origin: PM107142(RL98.078)
 Scale: 1:500 @ A1
 Surveyed: VERIS
 Designed: MEINHARDT
 Drawn: JMU/GJF 10/02/2022
 Checked: 23 Mar, 2022
 Plot Date:
 Computer File Ref: 430109-12091-AW01-A-MGA.dwg

AS-CONSTRUCTED WATER RETICULATION
 SHEET 1 OF 3



BRISBANE 071 966 4700 WHITSUNDAYS 071 466 6600
 MACKAY 071 462 9700 CAIRNS 071 432 8400
 veris.com.au

ACN 615 735 727
 Veris Australia Pty Ltd
 Drawing No. 430109-12091-AW01 A Issue



Consulting Engineer's Certification:

I, _____ hereby certify that the As Constructed information shown on this plan is a true and correct record of the sizes, types, materials, classes etc., and it corresponds with the relevant approved Engineering Drawings.

Signed: _____ RPEQ No: _____ Dated: _____

Registered Surveyor's Certification:

VERIS AUSTRALIA Pty Ltd
We, _____ hereby certify that the horizontal and vertical locations, and dimensions shown on this plan are a true and correct record of the As Constructed information.

Signed: *Alistair Bryan* Reg No 6448 Dated 22/04/2022
Cadastral Surveyor /Delegate

LEGEND

- 100 STOP VALVE ①
- 100 FIRE HYDRANT ②
- WATER SERVICE CONDUIT (Ø100 PVC-D PN16)
- SERVICE POINT (Indicative)
- NEW WATER HOUSE CONNECTION (TAPPING BAND)
- NEW WATER MAIN (Ø100 PVC-M PN16)



FLAGSTONE STAGE 21
PEET FLAGSTONE CITY PTY LTD

IMPORTANT NOTES
This Plan has been prepared for PEET FLAGSTONE CITY PTY LTD in support of the application for the purpose of recording the As Constructed details of a new service constructed under a specific Council Approval and should not be used for any other purpose.
No report is made on any other services, nor any services that may exist before or be constructed after the time of survey, or constructed under any other approval.
The property boundaries, assessments and lot numbers shown herein may be proposed only and subject to registration by the Department of Natural Resources. All property information should be determined from the registered Survey Plans.
All dimensions should be verified and confirmed against the latest information prior to commencement by any person using this plan for building purposes.
Veris Australia Pty Ltd accepts no responsibility for any changes made to construction or otherwise, after the date of this plan. Any discrepancies should be clarified in writing with the relevant Authority prior to commencement of the work.
Copyright © Veris Australia Pty Ltd, January 2022.
THESE DESIGNS AND DRAWINGS ARE CONFIDENTIAL AND ARE NOT TO BE USED OR REPRODUCED WITHOUT THE WRITTEN PERMISSION OF VERIS.
Data Sources: 30109-1-C-Master (C) FSR 2014.dwg
As-con survey: Veris
Engineering Design: Memberdit

A	Progress Plot	19/02/2022	02P
Drawn	Person:	Date:	Drawn:
Local Authority:	LCC		
Horizontal Meridian:	MGA		
Vertical Level Datum:	AFD D		
Level Origin:	PM107142(RL98.078)		
Scale:	1:250 @ A1		
Surveyed:	VERIS		
Designed:	MEINHARDT		
Drawn:	JM&GJF 10/02/2022		
Checked:	23 Mar, 2022		
Plot Date:			
Computer File Ref:	430109-12091-AW01-A-MGA.dwg		

AS-CONSTRUCTED WATER RETICULATION
SHEET 2 OF 3



veris



BRISBANE (07) 966 8700
MACKAY (07) 4967 9700
WHITSUNDAYS (07) 466 6600
CAIRNS (07) 4322 9400

veris.com.au
ACN 615 735 727
Veris Australia Pty Ltd

Drawing No: 430109-12091-AW01 A Issue



LEGEND

-  100 STOP VALVE ①
-  100 FIRE HYDRANT ②
- Conduit WATER SERVICE CONDUIT (ø100 PVC-O PN16)
- X SERVICE POINT (Indicative)
- HC NEW WATER HOUSE CONNECTION (TAPPING BAND)
- NEW WATER MAIN (ø100 PVC-M PN16)



FLAGSTONE STAGE 21
PEET FLAGSTONE CITY PTY LTD

IMPORTANT NOTES
 This Plan has been prepared for PEET FLAGSTONE CITY PTY LTD in Logan City Council for the purpose of recording the As Constructed details of a new service constructed under a specific Council Approval and should not be used for any other purpose.
 No report is made on any other services, nor any services that may exist before or be constructed after the date of survey, or constructed under any other approval.
 The property boundaries, assessments and lot numbers shown herein may be proposed only and subject to registration by the Department of Natural Resources. All property information should be determined from the registered Survey Plans.
 All dimensions should be verified and confirmed against the latest information prior to commencement by any person using this plan for building purposes.
 Veris Australia Pty Ltd accepts no responsibility for any changes made to construction or otherwise, after the date of this plan. Any discrepancies should be clarified in writing with the relevant Authority prior to commencement of the work.

Copyright © Veris Australia Pty Ltd, January 2022.
 THESE DRAWINGS AND PLANNING ARE COPYRIGHT AND ARE NOT TO BE USED OR REPRODUCED WITHOUT THE WRITTEN PERMISSION OF VERIS.
 Data Sources: 30109-CA Master (CA) FSR 2014.dwg
 As-con survey Veris
 Engineering Design Member

A	Progress Plan	19/02/2022	GP
	Drawn		

Local Authority: LCC
 Horizontal Meridian: MGA
 Vertical Level Datum: AHD D
 Level Origin: PM107142(RL98.078)
 Scale: 1:250 @ A1
 Surveyed: VERIS
 Designed: MEINHARDT
 Drawn: JMU/GJF 10/02/2022
 Checked: 23 Mar, 2022
 Plot Date:
 Computer File Ref: 430109-12091-AW01-A-MGA.dwg

AS-CONSTRUCTED WATER RETICULATION
 SHEET 3 OF 3



Consulting Engineer's Certification.
 I, hereby certify that the As Constructed information shown on this plan is a true and correct record of the sizes, types, materials, classes etc., and it corresponds with the relevant approved Engineering Drawings.
 Signed..... RPEQ No Dated.....

Registered Surveyor's Certification.
 We, VERIS AUSTRALIA Pty Ltd hereby certify that the horizontal and vertical locations, and dimensions shown on this plan are a true and correct record of the As Constructed information.
Alistair Bryan
 Signed..... Reg.No. 6448 Dated 22/04/2022
 Cadastral Surveyor /Delegate

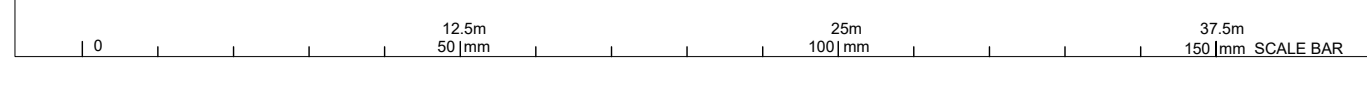



Registered Surveyor's Certification.

We, VERIS AUSTRALIA P/L hereby certify that the horizontal and vertical locations, and dimensions shown on this plan are a true and correct record of the As Constructed information.

Signed *Alistair Byron* Reg No 6448 Dated 28/04/2022
Cadastral Surveyor Delegate

Consulting Engineer's Certification.

I, hereby certify that the As Constructed information shown on this plan is a true and correct record of the sizes, types, materials, classes etc., and it corresponds with the relevant approved Engineering Drawings.

Signed _____ RPEQ No _____ Dated _____

SHEET 2

SHEET 4

SHEET 3

FLAGSTONE
STAGE 2F
For
PEET FLAGSTONE
CITY PTY LTD

IMPORTANT NOTES:
This Plan has been prepared for PEET FLAGSTONE CITY PTY LTD to Logan City standards, for the purpose of recording the As Constructed details of a new service constructed under a specific Council Approval and should not be used for any other purpose.

No report is made on any other services, nor any services that may exist before or be constructed after, the time of survey, or constructed under any other approval.

The property boundaries, easements and lot numbers shown hereon may be proposed only and subject to registration by the Department of Natural Resources. All property information should be determined from the registered Survey Plans.

All dimensions should be verified and confirmed against the latest information prior to commencement by any person using this plan for building purposes.

Veris Australia Pty Ltd accepts no responsibility for any changes made to construction or otherwise, after the date of this plan. Any discrepancies should be clarified in writing with the relevant Authority prior to commencement of the work.

Copyright © Veris Australia Pty Ltd, January 2021.
THESE DESIGNS AND DRAWINGS ARE COPYRIGHT AND ARE NOT TO BE USED OR REPRODUCED WITHOUT THE WRITTEN PERMISSION OF VERIS

Data Sources 30109-LC-Master(C)-FS94 2014.dwg
Cadastral Boundaries
As-on survey Veris
Engineering Design Meinhardt

Issue	Revisions	Date	Drawn
C	Progress Plot	28/04/2022	JMc
B	Progress Plot	13/01/2022	GP
A	Progress Plot	18/11/2021	JMc

Local Authority: LCC
Horizontal Meridian: MGA
Vertical Level Datum: AHD D
Level Origin: PM107142(RL39.078)
Scale: 1:750 @ A1
Surveyed: DE / LS
Designed: MEINHARDT
Drawn: JMc
Checked: JMc
Plot Date: 28 Apr, 2022
Computer File Ref: 430109-12061-ASW01-C MGA56.dwg

AS-CONSTRUCTED
STORMWATER
RETICULATION

SHEET 1 OF 4



veris

BRISBANE (07) 3666 4700 WHITSUNDAYS (07) 4945 6600
MACKAY (07) 4957 9700 CAIRNS (07) 4232 9400

veris.com.au
ACN 615 735 727
Veris Australia Pty Ltd

Drawing No 430109-12061-ASW01 C Issue

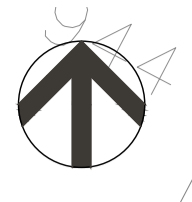

Registered Surveyor's Certification.

We, VERIS AUSTRALIA P/L hereby certify that the horizontal and vertical locations, and dimensions shown on this plan are a true and correct record of the As Constructed information.

Signed *Alistair Byron* Reg No 6448 Dated 22/04/2022
Cadastral Surveyor Delegate

Consulting Engineer's Certification.

I, _____ hereby certify that the As Constructed information shown on this plan is a true and correct record of the sizes, types, materials, classes etc., and it corresponds with the relevant approved Engineering Drawings.

Signed _____ RPEQ No _____ Dated _____

**FLAGSTONE
STAGE 2F**
For
**PEET FLAGSTONE
CITY PTY LTD**

IMPORTANT NOTES:
This Plan has been prepared for PEET FLAGSTONE CITY PTY LTD to Logan City standards, for the purpose of recording the As Constructed details of a new service constructed under a specific Council Approval and should not be used for any other purpose.
No report is made on any other services, nor any services that may exist before or be constructed after, the time of survey, or constructed under any other approval.
The property boundaries, easements and lot numbers shown hereon may be proposed only and subject to registration by the Department of Natural Resources. All property information should be determined from the registered Survey Plans.
All dimensions should be verified and confirmed against the latest information prior to commencement by any person using this plan for building purposes.
Veris Australia Pty Ltd accepts no responsibility for any changes made to construction or otherwise, after the date of this plan. Any discrepancies should be clarified in writing with the relevant Authority prior to commencement of the work.

Copyright © Veris Australia Pty Ltd January 2021

THESE DESIGNS AND DRAWINGS ARE COPYRIGHT AND ARE NOT TO BE USED OR REPRODUCED WITHOUT THE WRITTEN PERMISSION OF VERIS

Data Sources 30109-LC-Master(C:) FS94 2014.dwg
Cadastral Boundaries
As-on survey Veris
Engineering Design Menhardt

Issue	Revisions	Date	Drawn
C	Progress Plot	28/04/2022	JMc
B	Progress Plot	31/01/2022	GP
A	Progress Plot	18/11/2021	JMc

Local Authority: LCC
Horizontal Meridian: MGA
Vertical Level Datum: AHD D
Level Origin: PM107142(RL39.078)
Scale: 1:250 @ A1
Surveyed: DE / LS
Designed: MEINHARDT
Drawn: JMc
Checked: JMc
Plot Date: 28 Apr, 2022
Computer File Ref: 430109-12061-ASW01-C MGAS6.dwg

**AS-CONSTRUCTED
STORMWATER
RETICULATION**
SHEET 2 OF 4



veris

BRISBANE (07) 3666 4700 WHITSUNDAYS (07) 4945 6600
MACKAY (07) 4957 9700 CAIRNS (07) 4252 9400

veris.com.au
ACN 615 735 727
Veris Australia Pty Ltd

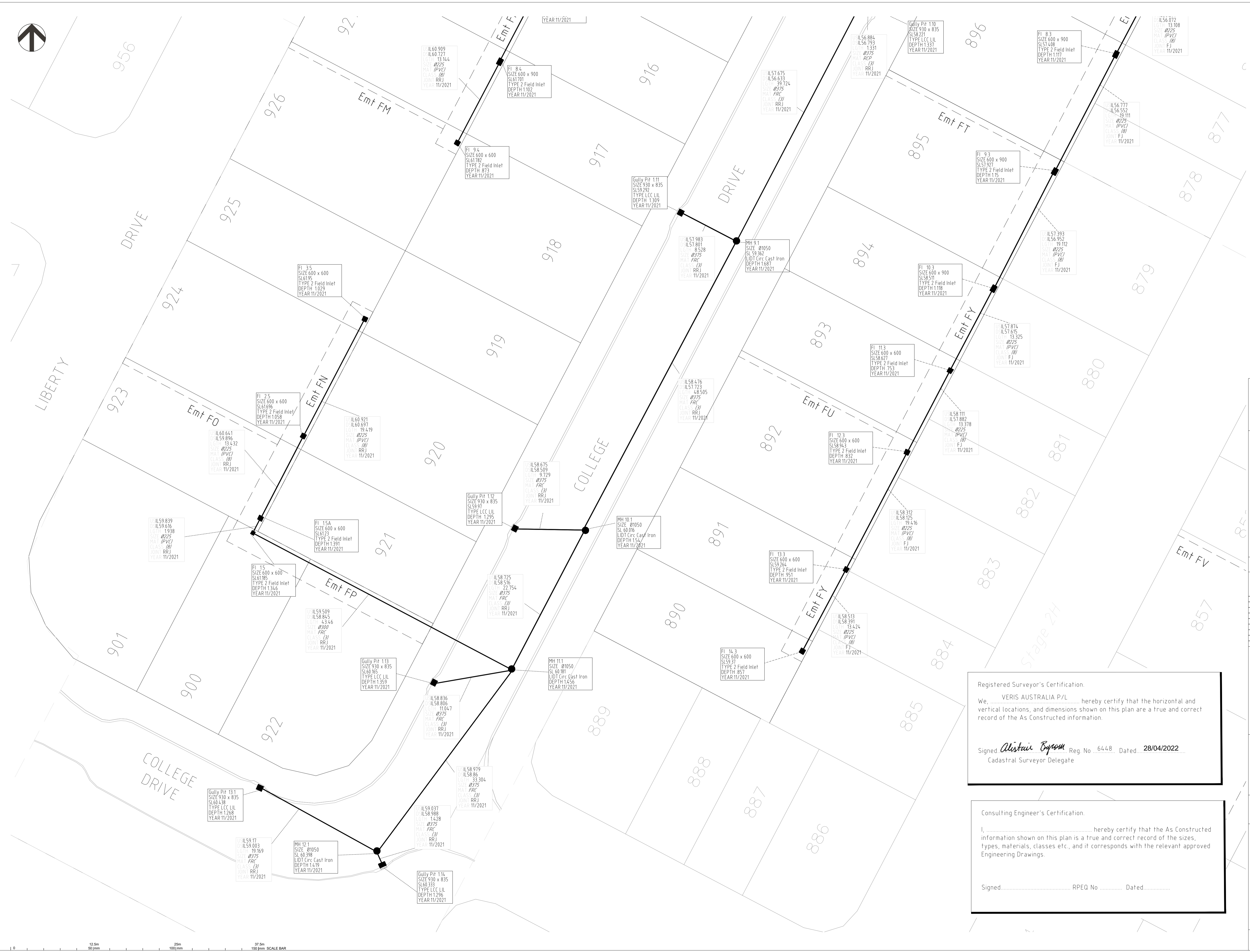

**FLAGSTONE
STAGE 2F**
For
**PEET FLAGSTONE
CITY PTY LTD**

IMPORTANT NOTES:
This Plan has been prepared for PEET FLAGSTONE CITY PTY LTD to Logan City standards, for the purpose of recording the As Constructed details of a new service constructed under a specific Council Approval and should not be used for any other purpose.
No report is made on any other services, nor any services that may exist before or be constructed after, the time of survey, or constructed under any other approval.
The property boundaries, easements and lot numbers shown hereon may be proposed only and subject to registration by the Department of Natural Resources. All property information should be determined from the registered Survey Plans.
All dimensions should be verified and confirmed against the latest information prior to commencement by any person using this plan for building purposes.
Veris Australia Pty Ltd accepts no responsibility for any changes made to construction or otherwise, after the date of this plan. Any discrepancies should be clarified in writing with the relevant Authority prior to commencement of the work.

Copyright © Veris Australia Pty Ltd, January 2021.
THESE DESIGNS AND DRAWINGS ARE COPYRIGHT AND ARE NOT TO BE USED OR REPRODUCED WITHOUT THE WRITTEN PERMISSION OF VERIS

Rev	Description	Date	By
C	Progress Plot	28/04/2022	JMc
B	Progress Plot	31/01/2022	GP
A	Progress Plot	18/11/2021	JMc
Issue	Revisions	Date	Drawn

Local Authority: LCC
Horizontal Meridian: MGA
Vertical Level Datum: AHD D
Level Origin: PM107142(RL39.078)
Scale: 1:250 @ A1
Surveyed: DE / LS
Designed: MEINHARDT
Drawn: JMc
Checked: JMc
Plot Date: 28 Apr, 2022
Computer File Ref: 430109-12061-ASW01-C MGA56.dwg

**AS-CONSTRUCTED
STORMWATER
RETICULATION**

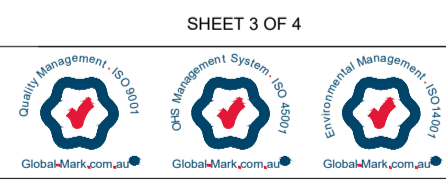

BRISBANE (07) 3668 4700 WHITSUNDAYS (07) 4945 6600
MACKAY (07) 4927 9700 CAIRNS (07) 4232 9400

veris.com.au
ACN 615 735 727
Veris Australia Pty Ltd

Drawing No Issue
430109-12061-ASW01 C

Registered Surveyor's Certification.
We, VERIS AUSTRALIA P/L, hereby certify that the horizontal and vertical locations, and dimensions shown on this plan are a true and correct record of the As Constructed information.
Signed *Alistair Byron* Reg No 6448 Dated 28/04/2022
Cadastral Surveyor Delegate

Consulting Engineer's Certification.
I, _____ hereby certify that the As Constructed information shown on this plan is a true and correct record of the sizes, types, materials, classes etc., and it corresponds with the relevant approved Engineering Drawings.
Signed _____ RPEQ No _____ Dated _____





Stage 3N

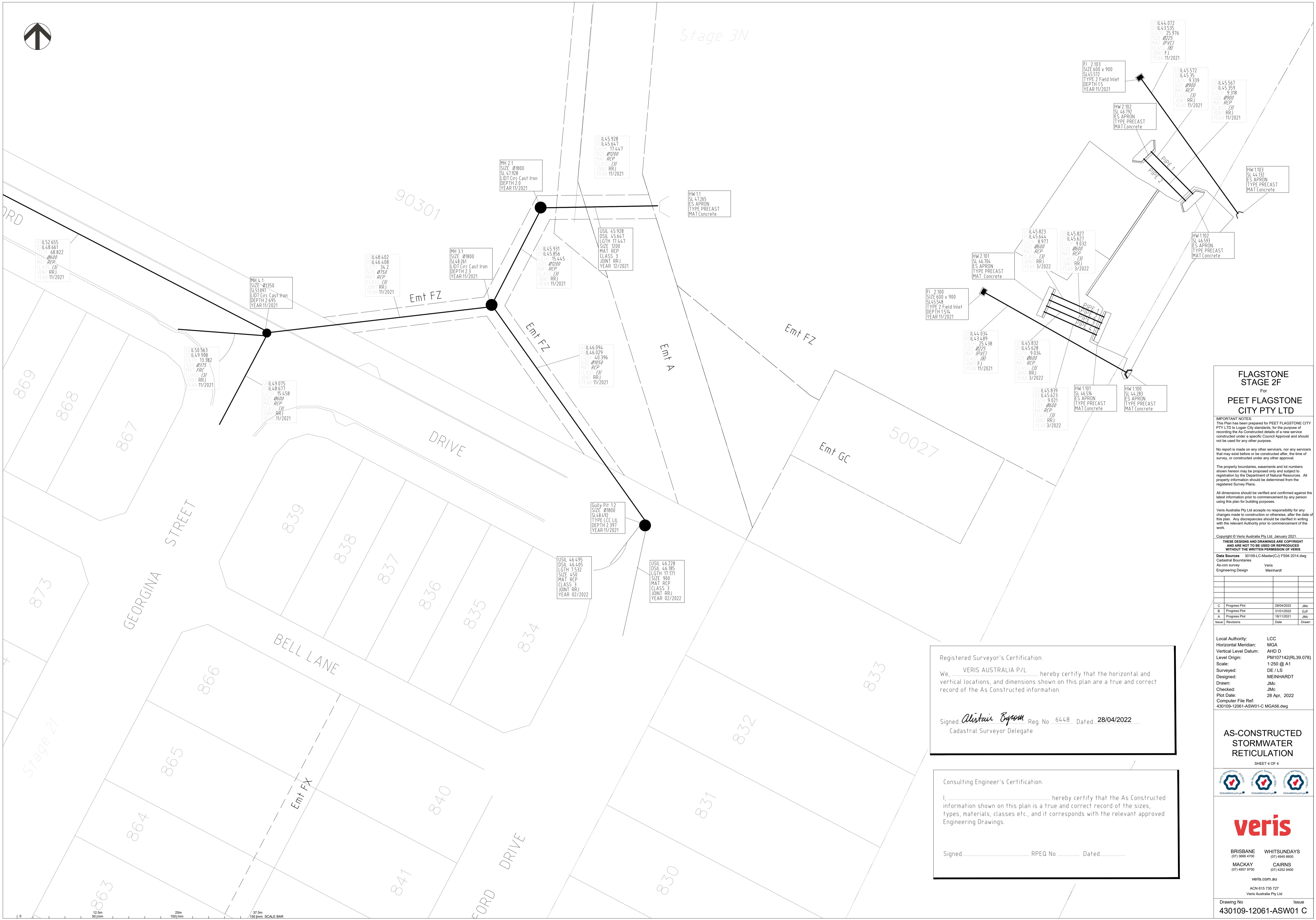

FLAGSTONE STAGE 2F For PEET FLAGSTONE CITY PTY LTD

IMPORTANT NOTES:
This Plan has been prepared for PEET FLAGSTONE CITY PTY LTD to Logan City standards, for the purpose of recording the As Constructed details of a new service constructed under a specific Council Approval and should not be used for any other purpose.
No report is made on any other services, nor any services that may exist before or be constructed after, the time of survey, or constructed under any other approval.
The property boundaries, easements and lot numbers shown hereon may be proposed only and subject to registration by the Department of Natural Resources. All property information should be determined from the registered Survey Plans.
All dimensions should be verified and confirmed against the latest information prior to commencement by any person using this plan for building purposes.
Veris Australia Pty Ltd accepts no responsibility for any changes made to construction or otherwise, after the date of this plan. Any discrepancies should be clarified in writing with the relevant Authority prior to commencement of the work.

Copyright © Veris Australia Pty Ltd. January 2021.
THESE DESIGNS AND DRAWINGS ARE COPYRIGHT AND ARE NOT TO BE USED OR REPRODUCED WITHOUT THE WRITTEN PERMISSION OF VERIS
 Data Sources: 30109-LC-Master(C:) FS94 2014.dwg
 Cadastral Boundaries
 As-on survey Veris
 Engineering Design Meinhardt

Issue	Revisions	Date	Drawn
C	Progress Plot	28/04/2022	JMc
B	Progress Plot	31/01/2022	GP
A	Progress Plot	18/11/2021	JMc

Local Authority: LCC
 Horizontal Meridian: MGA
 Vertical Level Datum: AHD D
 Level Origin: PM107142(RL39.078)
 Scale: 1:250 @ A1
 Surveyed: DE / LS
 Designed: MEINHARDT
 Drawn: JMc
 Checked: JMc
 Plot Date: 28 Apr, 2022
 Computer File Ref: 430109-12061-ASW01-C MGAS6.dwg

AS-CONSTRUCTED STORMWATER RETICULATION

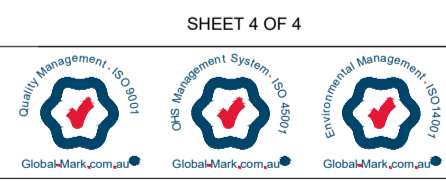

BRISBANE (07) 3666 4700 WHITSUNDAYS (07) 4945 6600
 MACKAY (07) 4957 9700 CAIRNS (07) 4232 9400

veris.com.au
 ACN 615 735 727
 Veris Australia Pty Ltd
 Drawing No Issue
 430109-12061-ASW01 C

Registered Surveyor's Certification.
 We, VERIS AUSTRALIA P/L hereby certify that the horizontal and vertical locations, and dimensions shown on this plan are a true and correct record of the As Constructed information.
 Signed: Alistair Byron Reg. No. 6448 Dated: 28/04/2022
 Cadastral Surveyor Delegate

Consulting Engineer's Certification.
 I, _____ hereby certify that the As Constructed information shown on this plan is a true and correct record of the sizes, types, materials, classes etc., and if corresponds with the relevant approved Engineering Drawings.
 Signed: _____ RPEQ No _____ Dated: _____

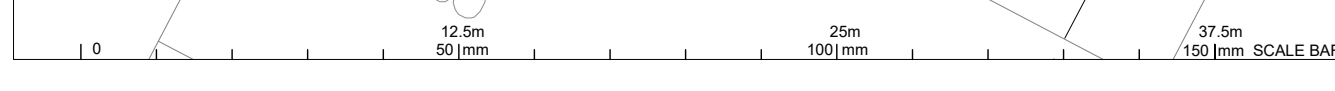

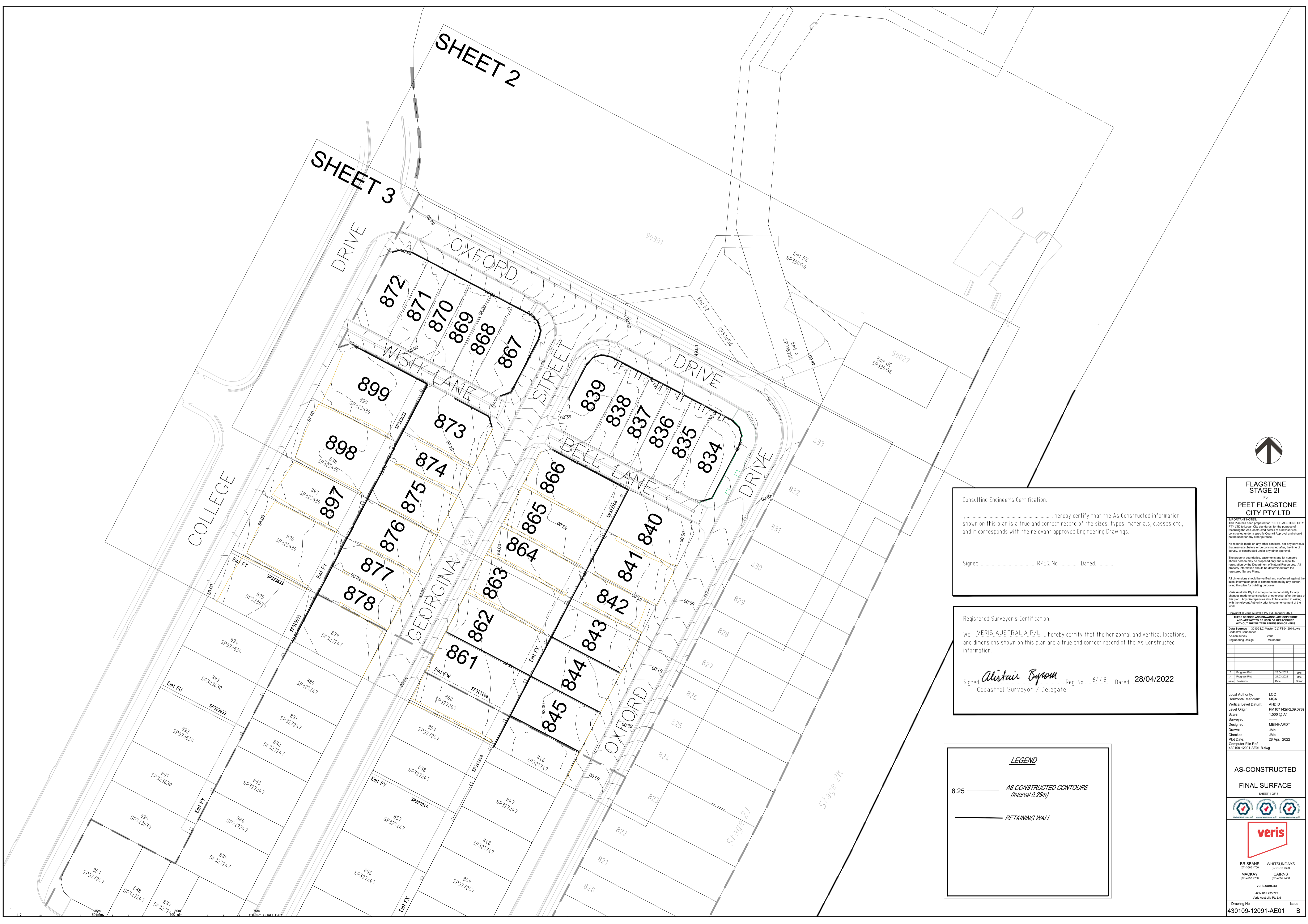

Consulting Engineer's Certification.

I, _____ hereby certify that the As Constructed information shown on this plan is a true and correct record of the sizes, types, materials, classes etc., and it corresponds with the relevant approved Engineering Drawings.

Signed: _____ RPEQ No. _____ Dated: _____

Registered Surveyor's Certification.

We, VERIS AUSTRALIA P/L, hereby certify that the horizontal and vertical locations, and dimensions shown on this plan are a true and correct record of the As Constructed information.

Signed: Alistair Byrom Reg. No. 6448 Dated: 28/04/2022
 Cadastral Surveyor / Delegate

LEGEND

6.25 ——— AS CONSTRUCTED CONTOURS
 (Interval 0.25m)

————— RETAINING WALL

FLAGSTONE STAGE 21
PEET FLAGSTONE CITY PTY LTD

IMPORTANT NOTES
 This Plan has been prepared for PEET FLAGSTONE CITY PTY LTD to lodge City documents for the purpose of recording the As Constructed details of a new service constructed under a specific Council Approval and should not be used for any other purpose.
 No report is made on any other services, nor any services that may exist before or be constructed after the time of survey, or constructed under any other approval.
 The property boundaries, assessments and lot numbers shown herein may be proposed only and subject to registration by the Department of Natural Resources. All property information should be determined from the registered Survey Plans.
 All dimensions should be verified and confirmed against the latest information prior to commencement by any person using this plan for building purposes.
 Veris Australia Pty Ltd accepts no responsibility for any changes made to construction or otherwise, after the date of this plan. Any discrepancies should be clarified in writing with the relevant Authority prior to commencement of the work.
 Copyright © Veris Australia Pty Ltd, January 2022.
 THESE DRAWINGS AND DIMENSIONS ARE COPYRIGHT AND ARE NOT TO BE USED OR REPRODUCED WITHOUT THE WRITTEN PERMISSION OF VERIS AUSTRALIA PTY LTD.
 Data Sources: 30109-12091-AE01 (J) FSR 2014.dwg
 As-con survey Veris
 Engineering Design Meinhardt

A	Progress File	28/04/2022	JMc
B	Progress File	28/04/2022	JMc
C	Final File	28/04/2022	JMc

Local Authority: LCC
 Horizontal Meridian: MGA
 Vertical Level Datum: AHD D
 Level Origin: PM107142(RL98.078)
 Scale: 1:500 @ A1
 Surveyed: MEINHARDT
 Designed: MEINHARDT
 Drawn: JMc
 Checked: JMc
 Plot Date: 28 Apr, 2022
 Computer File Ref: 430109-12091-AE01-B.dwg

AS-CONSTRUCTED FINAL SURFACE
 SHEET 1 OF 3

veris

BRISBANE (07) 966 4700
 MACKAY (07) 4927 9700
 WHITSUNDAYS (07) 4661 6600
 CAIRNS (07) 4052 9400
 veris.com.au
 ACN 615 735 727
 Veris Australia Pty Ltd

Drawing No. 430109-12091-AE01 Issue B

Consulting Engineer's Certification.
 I, hereby certify that the As Constructed information shown on this plan is a true and correct record of the sizes, types, materials, classes etc., and it corresponds with the relevant approved Engineering Drawings.
 Signed: RPEQ No. Dated:

Registered Surveyor's Certification.
 We, VERIS AUSTRALIA P/L, hereby certify that the horizontal and vertical locations, and dimensions shown on this plan are a true and correct record of the As Constructed information.
 Signed: *Alistair Byrom* Reg No. 6448 Dated: 28/04/2022
 Cadastral Surveyor / Delegate

LEGEND

6.25 — AS CONSTRUCTED CONTOURS (Interval 0.25m)

— RETAINING WALL

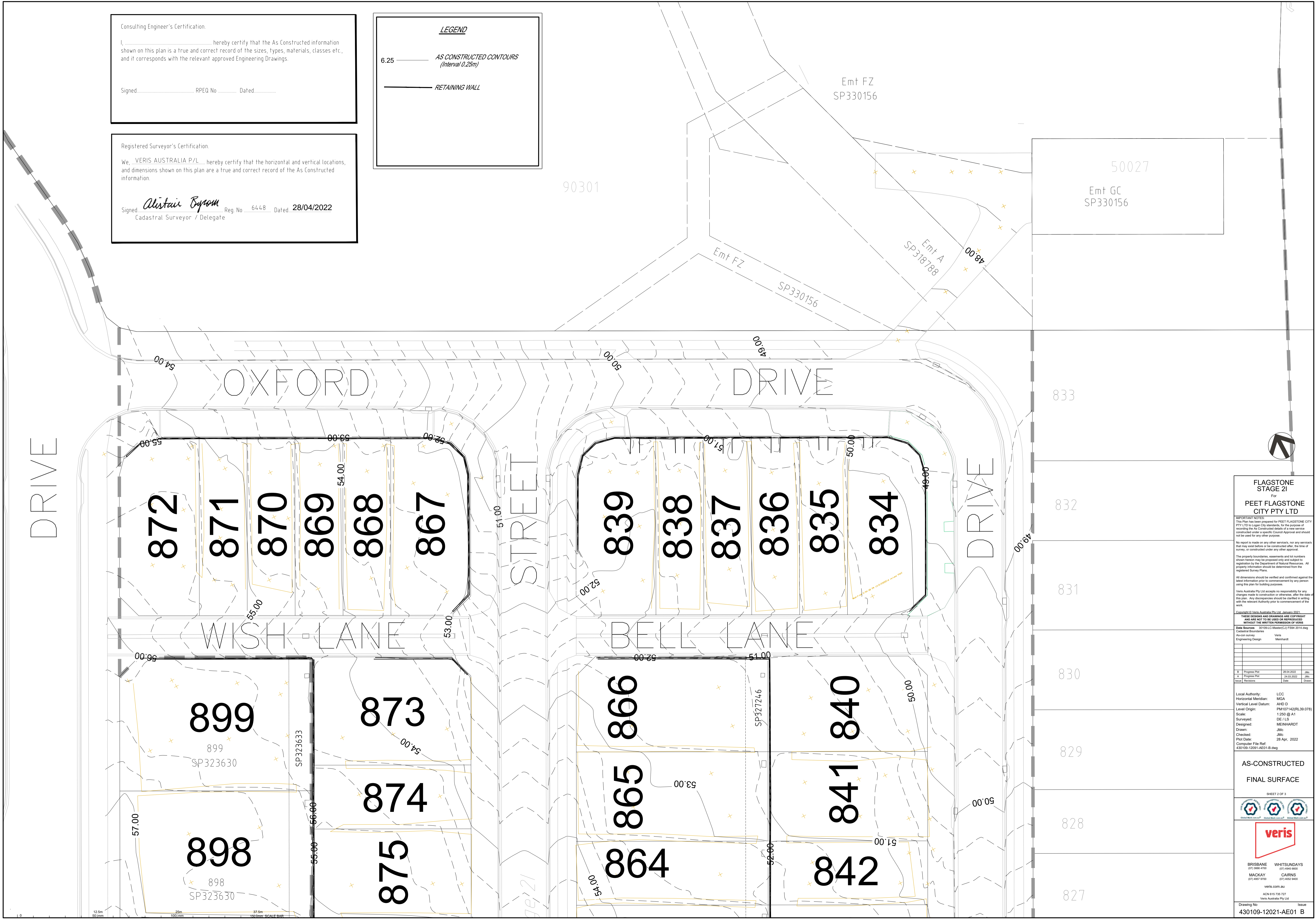

FLAGSTONE STAGE 21
PEET FLAGSTONE CITY PTY LTD

IMPORTANT NOTES
 This Plan has been prepared for PEET FLAGSTONE CITY PTY LTD to support City Councils for the purpose of recording the As Constructed details of a new service constructed under a specific Council Approval and should not be used for any other purpose.
 No report is made on any other services, nor any services that may exist before or be constructed after the time of survey, or constructed under any other approval.
 The property boundaries, assessments and lot numbers shown herein may be proposed only and subject to registration by the Department of Natural Resources. All property information should be determined from the registered Survey Plans.
 All dimensions should be verified and confirmed against the latest information prior to commencement by any person using this plan for building purposes.
 Veris Australia Pty Ltd accepts no responsibility for any changes made to construction or otherwise, after the date of this plan. Any discrepancies should be clarified in writing with the relevant Authority prior to commencement of the work.
 Copyright © Veris Australia Pty Ltd, January 2022.
 THESE ISSUES AND DRAWINGS ARE COPYRIGHT AND ARE NOT TO BE USED OR REPRODUCED WITHOUT THE WRITTEN PERMISSION OF VERIS AUSTRALIA PTY LTD.
 Data Sources: 30109-CC Master (CJ) FSN 2014.dwg
 As-con survey: Veris
 Engineering Design: Meinhardt

B	Progress Plan	28/04/2022	JM6
A	Progress Plan	24/03/2022	JM6
	Issue	Date	Drawn

Local Authority: LCC
 Horizontal Meridian: MGA
 Vertical Level Datum: AHD D
 Level Origin: PM107142(RL98.078)
 Scale: 1:250 @ A1
 Surveyed: DE JLS
 Designed: MEINHARDT
 Drawn: JM6
 Checked: JM6
 Plot Date: 28 Apr, 2022
 Computer File Ref: 430109-12021-AE01-B.dwg

AS-CONSTRUCTED FINAL SURFACE

SHEET 2 OF 3

BRISBANE (07) 9661 4700 WHITSUNDAYS (07) 4661 4600
 MACKAY (07) 4967 9700 CAIRNS (07) 4062 9400
 veris.com.au
 ACN 615 735 727
 Veris Australia Pty Ltd

Drawing No. 430109-12021-AE01 B Issue

DRIVE

COLLEGE

OXFORD

DRIVE

872

871

870

869

868

867

839

838

837

836

835

834

899

873

866

840

898

874

865

841

897

897

875

864

842

896

897

876

863

843

895

877

862

844

895

878

861

845

895

879

860

846

895

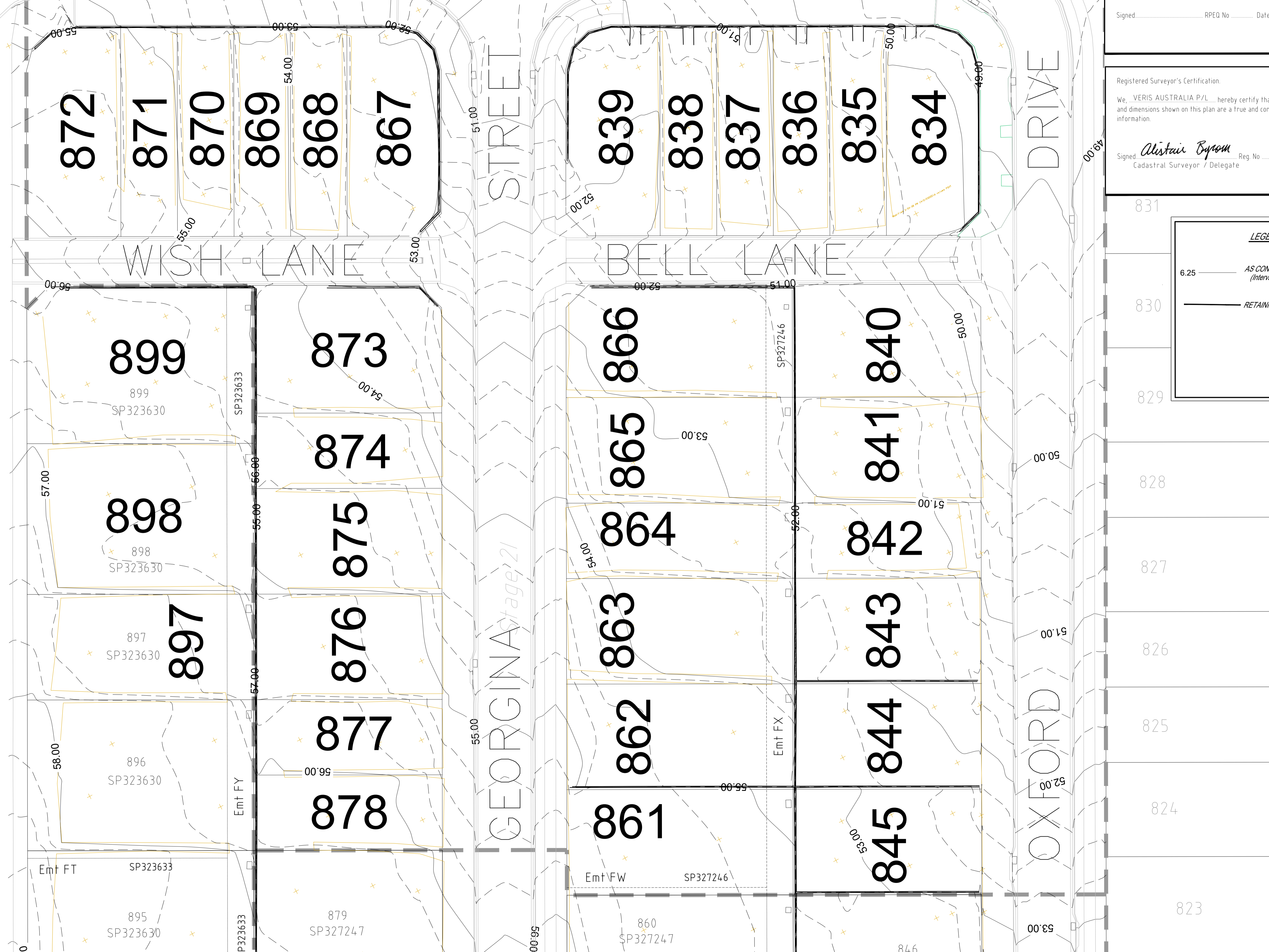

Consulting Engineer's Certification.

I, hereby certify that the As Constructed information shown on this plan is a true and correct record of the sizes, types, materials, classes etc., and it corresponds with the relevant approved Engineering Drawings.

Signed RPEQ No Dated

Registered Surveyor's Certification.

We, VERIS AUSTRALIA P/L, hereby certify that the horizontal and vertical locations, and dimensions shown on this plan are a true and correct record of the As Constructed information.

Signed *Alistair Byrom* Reg No 6448 Dated 28/04/2022
 Cadastral Surveyor / Delegate

LEGEND

6.25 — AS CONSTRUCTED CONTOURS (Interval 0.25m)

— RETAINING WALL



FLAGSTONE STAGE 21

PEET FLAGSTONE CITY PTY LTD

IMPORTANT NOTES

This Plan has been prepared for PEET FLAGSTONE CITY PTY LTD in Logan City shire for the purpose of recording the As Constructed details of a new service constructed under a specific Council Approval and should not be used for any other purpose.

No report is made on any other services, nor any services that may exist before or be constructed after the time of survey, or constructed under any other approval.

The property boundaries, easements and lot numbers shown herein may be proposed only and subject to registration by the Department of Natural Resources. All property information should be determined from the registered Survey Plans.

All dimensions should be verified and confirmed against the latest information prior to commencement by any person using this plan for building purposes.

Veris Australia Pty Ltd accepts no responsibility for any changes made to construction or otherwise, after the date of this plan. Any discrepancies should be clarified in writing with the relevant Authority prior to commencement of the work.

Copyright © Veris Australia Pty Ltd, January 2022

THESE ISSUES AND DRAWINGS ARE COPYRIGHT AND ARE NOT TO BE USED OR REPRODUCED WITHOUT THE WRITTEN PERMISSION OF VERIS

Data Sources: 30109-CC Master (C) FSR 2014.dwg
 Cadastral Boundaries: Veris
 Engineering Design: Meinhart

B	Progress Plan	28/04/2022	JM
A	Progress Plan	24/03/2022	JM
	Drawn		Check

Local Authority: LCC
 Horizontal Meridian: MGA
 Vertical Level Datum: AHD D
 Level Origin: PM107142(RL98.078)
 Scale: 1:250 @ A1
 Surveyed: DE 1/15
 Designed: MEINHARDT
 Drawn: JM
 Checked: JM
 Plot Date: 28 Apr, 2022
 Computer File Ref: 430109-12021-AE01-B.dwg

AS-CONSTRUCTED FINAL SURFACE

SHEET 3 OF 3

veris

BRISBANE (07) 4664 4700
 MACKAY (07) 4927 9700
 WHITSUNDAYS (07) 4664 4600
 CAIRNS (07) 4052 9400

veris.com.au
 ACN 615 735 727
 Veris Australia Pty Ltd

Drawing No. Issue
 430109-12021-AE01 B

12.5m 50mm
 25m 100mm
 37.5m 150mm SCALE BAR

Consulting Engineer's Certification.

I, hereby certify that the As Constructed information shown on this plan is a true and correct record of the sizes, types, materials, classes etc., and it corresponds with the relevant approved Engineering Drawings.

Signed..... RPEQ No Dated.....

Registered Surveyor's Certification.

We, VERIS AUSTRALIA Pty Ltd, hereby certify that the horizontal and vertical locations, and dimensions shown on this plan are a true and correct record of the As Constructed information.

Signed..... RegNo 6448, Dated.....
Cadastral Surveyor /Delegate



**FLAGSTONE
STAGE 2H**
For
**PEET FLAGSTONE
CITY PTY LTD**

IMPORTANT NOTES
This Plan has been prepared for PEET FLAGSTONE CITY PTY LTD in Logan City Council for the purpose of recording the As Constructed details of a new service constructed under a specific Council Approval and should not be used for any other purpose.
No report is made on any other services, nor any services that may exist before or be constructed after the time of survey, or constructed under any other approval.
The property boundaries, easements and lot numbers shown herein may be proposed only and subject to registration by the Department of Natural Resources. All property information should be determined from the registered Survey Plans.
All dimensions should be verified and confirmed against the latest information prior to commencement by any person using this plan for building purposes.
Veris Australia Pty Ltd accepts no responsibility for any changes made to construction or otherwise, after the date of this plan. Any discrepancies should be clarified in writing with the relevant Authority prior to commencement of the work.

Copyright © Veris Australia Pty Ltd, January 2022.
THESE ISSUED AND DRAWINGS ARE COPYRIGHT AND ARE NOT TO BE USED OR REPRODUCED WITHOUT THE WRITTEN PERMISSION OF VERIS.
Data Sources: 30109-LC Master (C) FSN 2014.dwg
Cadastral Boundaries:
As-con survey: Veris
Engineering Design: Meinhardt

No.	Description	Date	By	Drawn
1	As-Constructed	20/02/2022	JM	JM

Local Authority: LCC
Horizontal Meridian: MGA
Vertical Level Datum: AHD D
Level Origin: PM107142(RL98.078)
Scale: 1:500 @ A1
Surveyed: VERIS
Designed: MEINHARDT
Drawn: GJF 11/02/2022
Checked: +
Plot Date: 21 Apr, 2022
Computer File Ref: 430109-12081-ASW01-A.MGA56.dwg

**AS-CONSTRUCTED
STORMWATER**

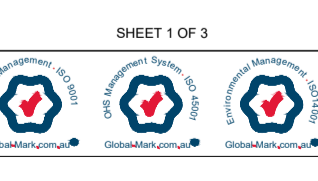

BRISBANE (07) 9664 4700 WHITSUNDAYS (07) 4664 6600
MACKAY (07) 4967 9700 CAIRNS (07) 4322 9400
veris.com.au
ACN 615 735 727
Veris Australia Pty Ltd

Drawing No. 430109-12081-ASW01 A Issue



Consulting Engineer's Certification.

I, hereby certify that the As Constructed information shown on this plan is a true and correct record of the sizes, types, materials, classes etc., and it corresponds with the relevant approved Engineering Drawings.

Signed..... RPEQ No Dated.....

Registered Surveyor's Certification.

We, VERIS AUSTRALIA Pty Ltd, hereby certify that the horizontal and vertical locations, and dimensions shown on this plan are a true and correct record of the As Constructed information.

Signed..... Reg.No 6448 Dated.....
Cadastral Surveyor /Delegate



**FLAGSTONE
STAGE 2H**
**PEET FLAGSTONE
CITY PTY LTD**

IMPORTANT NOTES
This Plan has been prepared for PEET FLAGSTONE CITY PTY LTD to be used for the purpose of recording the As Constructed details of a new service constructed under a specific Council Approval and should not be used for any other purpose.
No report is made on any other services, nor any services that may exist before or be constructed after, the time of survey, or constructed under any other approval.
The property boundaries, assessments and lot numbers shown herein may be proposed only and subject to registration by the Department of Natural Resources. All property information should be determined from the registered Survey Plans.
All dimensions should be verified and confirmed against the latest information prior to commencement by any person using this plan for building purposes.
Veris Australia Pty Ltd accepts no responsibility for any changes made to construction or otherwise, after the date of this plan. Any discrepancies should be clarified in writing with the relevant Authority prior to commencement of the work.
Copyright © Veris Australia Pty Ltd, January 2022
THESE DRAWINGS AND PLANNING ARE COPYRIGHT AND ARE NOT TO BE USED OR REPRODUCED WITHOUT THE WRITTEN PERMISSION OF VERIS AUSTRALIA PTY LTD
Data Sources: 30109-LC Master (C) FSRM 2014.dwg
As-con survey: Veris
Engineering Design: Meinhardt

Project No	2103.0002	Alt	
Drawn	Perkins	Date	21 Apr 2022

Local Authority: LCC
Horizontal Meridian: MGA
Vertical Level Datum: AHD D
Level Origin: PM107142(RL98.078)
Scale: 1:250 @ A1
Surveyed: DE LIS
Designed: MEINHARDT
Drawn: GJF 11/02/2022
Checked: 21 Apr 2022
Plot Date:
Computer File Ref: 430109-12081-ASW01-A.MGA56.dwg

**AS-CONSTRUCTED
STORMWATER**



veris
BRISBANE (07) 9661 8700 WHITSUNDAYS (07) 4661 8600
MACKAY (07) 4967 9700 CAIRNS (07) 4322 9400
veris.com.au
ACN 615 735 727
Veris Australia Pty Ltd
Drawing No. 430109-12081-ASW01 A Issue





**FLAGSTONE
STAGE 2H**
**PEET FLAGSTONE
CITY PTY LTD**

IMPORTANT NOTES
This Plan has been prepared for PEET FLAGSTONE CITY PTY LTD in Logan City Council's name for the purpose of recording the As Constructed details of a new service constructed under a specific Council Approval and should not be used for any other purpose.
No report is made on any other services, nor any services that may exist before or be constructed after the time of survey, or constructed under any other approval.
The property boundaries, assessments and lot numbers shown herein may be proposed only and subject to registration by the Department of Natural Resources. All property information should be determined from the registered Survey Plans.
All dimensions should be verified and confirmed against the latest information prior to commencement by any person using this plan for building purposes.
Veris Australia Pty Ltd accepts no responsibility for any changes made to construction or otherwise, after the date of this plan. Any discrepancies should be clarified in writing with the relevant Authority prior to commencement of the work.

Copyright © Veris Australia Pty Ltd, January 2022.
THESE DRAWINGS AND DIMENSIONS ARE COPYRIGHT AND ARE NOT TO BE USED OR REPRODUCED WITHOUT THE WRITTEN PERMISSION OF VERIS AUSTRALIA PTY LTD.
Data Source: 30109-12081-ASW01-A.MGA56.dwg
As-con survey: Veris
Engineering Design: Meinhardt

No.	Description	Date	By	Drawn
1	Progress Plan	20/02/2022	JM	
2	Final			

Local Authority: LCC
Horizontal Meridian: MGA
Vertical Level Datum: AHD D
Level Origin: PM107142(RL98.078)
Scale: 1:250 @ A1
Surveyed: VERIS
Designed: MEINHARDT
Drawn: GJF 11/02/2022
Checked: 21 Apr. 2022
Computer File Ref: 430109-12081-ASW01-A.MGA56.dwg

**AS-CONSTRUCTED
STORMWATER**



veris
BRISBANE 071 966 4700 WHITSUNDAYS 071 466 6600
MACKAY 071 466 9700 CAIRNS 071 432 8400
veris.com.au
ACN 615 735 727
Veris Australia Pty Ltd

Drawing No: 430109-12081-ASW01 A Issue

Consulting Engineer's Certification.
I, hereby certify that the As Constructed information shown on this plan is a true and correct record of the sizes, types, materials, classes etc., and it corresponds with the relevant approved Engineering Drawings.
Signed..... RPEQ No Dated.....

Registered Surveyor's Certification.
We, VERIS AUSTRALIA Pty Ltd, hereby certify that the horizontal and vertical locations, and dimensions shown on this plan are a true and correct record of the As Constructed information.
Signed..... Reg No 6448. Dated.....
Cadastral Surveyor /Delegate

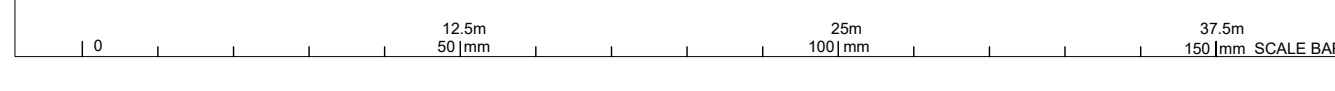

Consulting Engineer's Certification.

I, hereby certify that the As Constructed information shown on this plan is a true and correct record of the sizes, types, materials, classes etc., and it corresponds with the relevant approved Engineering Drawings.

Signed..... RPEQ No Dated.....

Registered Surveyor's Certification.

We, VERIS AUSTRALIA P/L hereby certify that the horizontal and vertical locations, and dimensions shown on this plan are a true and correct record of the As Constructed information.

Signed..... Reg No 6448 Dated.....
Cadastral Surveyor & Delegate

SHEET 2



**FLAGSTONE
STAGE 2I**
For
**PEET FLAGSTONE
CITY PTY LTD**

IMPORTANT NOTES
This Plan has been prepared for PEET FLAGSTONE CITY PTY LTD in Logan City shire for the purpose of recording the As Constructed details of a new service constructed under a specific Council Approval and should not be used for any other purpose.
No report is made on any other services, nor any services that may exist before or be constructed after the date of survey, or constructed under any other approval.
The property boundaries, assessments and lot numbers shown herein may be proposed only and subject to registration by the Department of Natural Resources. All property information should be determined from the registered Survey Plans.
All dimensions should be verified and confirmed against the latest information prior to commencement by any person using this plan for building purposes.
Veris Australia Pty Ltd accepts no responsibility for any changes made to construction or otherwise, after the date of this plan. Any discrepancies should be clarified in writing with the relevant Authority prior to commencement of the work.

Copyright © Veris Australia Pty Ltd, January 2022.
THESE ISSUES AND DRAWINGS ARE COPYRIGHT AND ARE NOT TO BE USED OR REPRODUCED WITHOUT THE WRITTEN PERMISSION OF VERIS AUSTRALIA PTY LTD.
Data Sources: 30109-LC Master (C) FSM 2014.dwg
Cadastral Boundaries:
As-con survey Veris
Engineering Design Meinhardt

A	Progress Plan	19/02/2022	JMc
Drawn	Revised	Date	Drawn

Local Authority: LCC
Horizontal Meridian: MGA
Vertical Level Datum: AHD D
Level Origin: PM107142(RL98.078)
Scale: 1:500 @ A1
Surveyed: MEINHARDT
Designed: MEINHARDT
Drawn: JMc
Checked: JMc
Plot Date: 21 Apr, 2022
Computer File Ref: 430109-12091-ASW01-A.MGA56.dwg

**AS-CONSTRUCTED
STORMWATER
RETICULATION**
SHEET 1 OF 2



BRISBANE 071 966 4700
MACKAY 071 4927 9700
WHITSUNDAYS 071 466 4600
CAIRNS 071 4052 9400
veris.com.au
ACN 615 735 727
Veris Australia Pty Ltd

Drawing No. 430109-12091-ASW01 A Issue

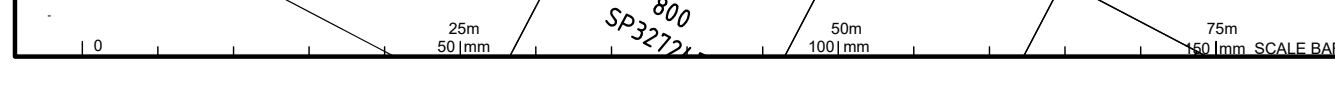

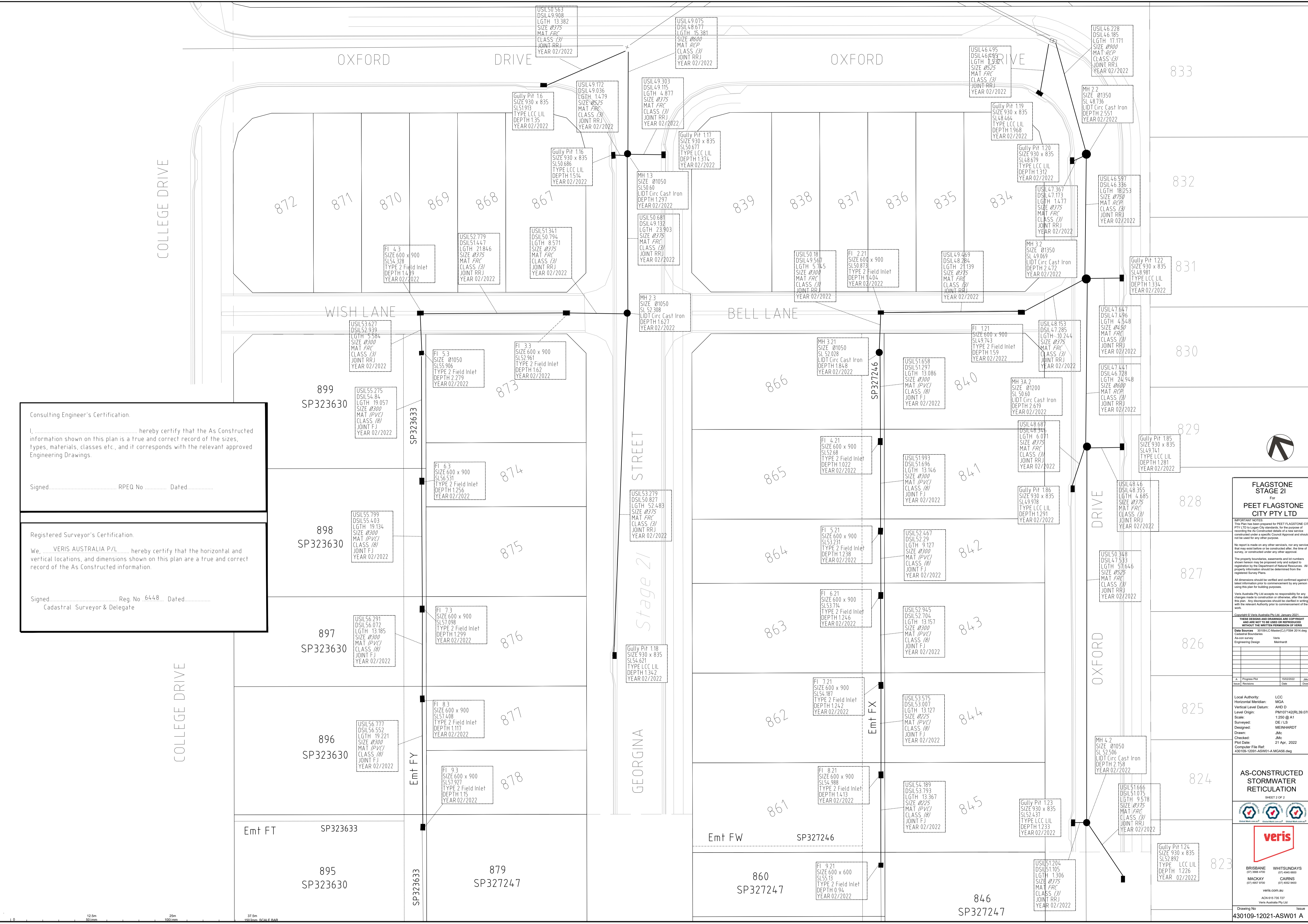

Consulting Engineer's Certification.

I, hereby certify that the As Constructed information shown on this plan is a true and correct record of the sizes, types, materials, classes etc., and it corresponds with the relevant approved Engineering Drawings.

Signed..... RPEQ No..... Dated.....

Registered Surveyor's Certification.

We, VERIS AUSTRALIA P/L hereby certify that the horizontal and vertical locations, and dimensions shown on this plan are a true and correct record of the As Constructed information.

Signed..... Reg. No. 6448..... Dated.....
Cadastral Surveyor & Delegate

FLAGSTONE STAGE 21
PEET FLAGSTONE CITY PTY LTD

IMPORTANT NOTES:
This Plan has been prepared for PEET FLAGSTONE CITY PTY LTD in Logan City shire for the purpose of recording the As Constructed details of a new service constructed under a specific Council Approval and should not be used for any other purpose.
No report is made on any other services, nor any services that may exist before or be constructed after the date of survey, or constructed under any other approval.
The property boundaries, assessments and lot numbers shown herein may be proposed only and subject to registration by the Department of Natural Resources. All property information should be determined from the registered Survey Plans.
All dimensions should be verified and confirmed against the latest information prior to commencement by any person using this plan for building purposes.
Veris Australia Pty Ltd accepts no responsibility for any changes made to construction or otherwise, after the date of this plan. Any discrepancies should be clarified in writing with the relevant Authority prior to commencement of the work.
Copyright © Veris Australia Pty Ltd, January 2022.
These drawings and drawings are copyright and are not to be used or reproduced without the written permission of Veris Australia Pty Ltd.
Data Sources: 30109-CA-Master(C) FSRM 2014.dwg
As-con survey: Veris
Engineering Design: Meinhardt

Author	J.M.
Check	J.M.
Date	19/02/2022
Drawn	J.M.
Scale	As Shown
Sheet	2 of 2

Local Authority: LCC
Horizontal Meridian: MGA
Vertical Level Datum: AHD D
Level Origin: PM107142(RL98.078)
Scale: 1:250 @ A1
DE/LS
Designed: MEINHARDT
Drawn: J.M.
Checked: J.M.
Plot Date: 21 Apr, 2022
Computer File Ref: 430109-12021-ASW01-A.MGA56.dwg

AS-CONSTRUCTED STORMWATER RETICULATION
SHEET 2 OF 2

veris

BRISBANE (07) 9661 4700
WHITSUNDAYS (07) 4601 6000
MACKAY (07) 4927 9700
CARRNS (07) 4622 9400
veris.com.au
ACN 615 735 727
Veris Australia Pty Ltd

Drawing No. 430109-12021-ASW01 A Issue