



PROPOSED
LOT 2305

PROPOSED
LOT 2306

PROPOSED
LOT 2278

SANDY CREEK ROAD

2277
306m²

2307
SP333236

2275
SP333236

2276
SP333236

Retaining Wall Lot 2277
Min Height:- 2.3m
Max Height:- 2.3m
Average Height:- 2.3m

Retaining Wall Lot 2275
Min Height:- 0.6m
Max Height:- 0.8m
Average Height:- 0.7m

Retaining Wall Lot 2276
Min Height:- 1.0m
Max Height:- 1.2m
Average Height:- 1.1m

ADDITIONAL NOTES:

The LOT dimensions and area shown hereon are subject to final field survey and also to the requirements of Council and any other authority which may have requirements under any relevant legislation

Final surface contours shown hereon have been supplied by Colliers.

Compaction of any fill material placed on this site shall be completed to level one inspection and testing services in accordance with AS3798-2007.

Depth of fill values are calculated to the lower of the pre-development surface and the ground surface from Survey.

Copyright © Veris Australia Pty Ltd 26/07/2023.

FLAGSTONE
PRECINCT 1 STAGE 5C

For
PEET FLAGSTONE
CITY PTY LTD

IMPORTANT NOTES:

(These notes are an integral part of this plan)

This plan has been prepared for PEET FLAGSTONE CITY PTY LTD for the purposes of A Disclosure Plan Under the Land Sales Act 1984 (as amended).

It is not to be used by any other person or corporation or for any other purposes and is subject to the following limitations:

Please refer to the approved Development Application for conditions relating to the LOT and to approved Operational Works drawings for services location and possible easements.

THESE DESIGNS AND DRAWINGS ARE COPYRIGHT AND ARE NOT TO BE USED OR REPRODUCED WITHOUT THE WRITTEN PERMISSION OF VERIS

Data Sources

Cadastral Boundaries
30109-LC-Master(DD) FS94 2014.dwg
Engineering Design

STAGE 5C BASE - 02 05 2023.dwg

Final Surface Contours

FLAGSTONE - STAGE 5 - DISCLOSURE INFO - 02 05 2023 - Design Tin.dxf

Depth of Fill
FLAGSTONE - STAGE 5 - DISCLOSURE INFO - 02 05 2023 - Depth Contours.dwg

Retaining Wall
FLAGSTONE - 5 BEW - OPW - DRAFTSET - 27.04.23

Issue	Revisions	Date	Drawn
A	Original	26/07/23	BK

Locality: FLAGSTONE
Local Authority: LOGAN CITY COUNCIL
Horizontal Meridian: MGA, Zone 56
Vertical Level Datum: AHD D
Scale: 1:250 (A4)
Designed: Colliers
Drawn: BK 26/07/2023
Checked: AD 26/07/2023
Plot Date: 26 Jul, 2023
Computer File Ref: 30109-ST5C-DP-(A).dwg

DISCLOSURE PLAN
of Proposed LOT 2277

being part of
Lot 911
on SP335852



veris

BRISBANE (07) 3686 4700 WHITSUNDAYS (07) 4945 6600

MACKAY (07) 4957 9700 CAIRNS (07) 4252 9400

veris.com.au
ACN 615 735 727
Veris Australia Pty Ltd

Drawing No 30109-DP- 2277 Issue A

LEGEND

Final surface contours based on A.H.D. datum at an interval of 0.5m, shown as: — 15.5 —

Where applicable, areas to be filled are shown as:

Depth of fill, in metres, shown as:- +0.5

Retaining wall and retaining wall height, shown on the lower side of the wall, have been taken from plans supplied by Colliers and shown as:

Bin Pad Location shown as: *





SANDY CREEK ROAD

PROPOSED LOT 2279

PROPOSED LOT 2304

PROPOSED LOT 2305

Retaining Wall Lot 2278
Min Height:- 2.3m
Max Height:- 2.3m
Average Height:- 2.3m

PROPOSED LOT 2306

2278
375m²

PROPOSED LOT 2277

LEGEND

Final surface contours based on A.H.D. datum at an interval of 0.5m, shown as: 15.5

Where applicable, areas to be filled are shown as:

Depth of fill, in metres, shown as:- 0.5

Retaining wall and retaining wall height, shown on the lower side of the wall, have been taken from plans supplied by Colliers and shown as:

(1.2)

Bin Pad Location shown as:

ADDITIONAL NOTES:

The LOT dimensions and area shown hereon are subject to final field survey and also to the requirements of Council and any other authority which may have requirements under any relevant legislation

Final surface contours shown hereon have been supplied by Colliers.

Compaction of any fill material placed on this site shall be completed to level one inspection and testing services in accordance with AS3798-2007.

Depth of fill values are calculated to the lower of the pre-development surface and the ground surface from Survey.

Copyright © Veris Australia Pty Ltd 26/07/2023.

FLAGSTONE
PRECINCT 1 STAGE 5C

For
PEET FLAGSTONE
CITY PTY LTD

IMPORTANT NOTES:

(These notes are an integral part of this plan)

This plan has been prepared for PEET FLAGSTONE CITY PTY LTD for the purposes of **A Disclosure Plan Under the Land Sales Act 1984 (as amended)**.

It is not to be used by any other person or corporation or for any other purposes and is subject to the following limitations:

Please refer to the approved Development Application for conditions relating to the LOT and to approved Operational Works drawings for services location and possible easements.

THESE DESIGNS AND DRAWINGS ARE COPYRIGHT AND ARE NOT TO BE USED OR REPRODUCED WITHOUT THE WRITTEN PERMISSION OF VERIS

Data Sources
Cadastral Boundaries
30109-LC-Master(DD) F894 2014.dwg
Engineering Design
STAGE 5C BASE - 02 05 2023.dwg
Final Surface Contours
FLAGSTONE - STAGE 5 - DISCLOSURE INFO - 02 05 2023 - Design Tin.dxf
Depth of Fill
FLAGSTONE - STAGE 5 - DISCLOSURE INFO - 02 05 2023 - Depth Contours.dwg
Retaining Wall
FLAGSTONE - 5 BEW - OPW - DRAFTSET - 27.04.23

Issue	Revisions	Date	Drawn
A	Original	26/07/23	BK

Locality: FLAGSTONE
Local Authority: LOGAN CITY COUNCIL
Horizontal Meridian: MGA, Zone 56
Vertical Level Datum: AHD D
Scale: 1:250 (A4)
Designed: Colliers
Drawn: BK 26/07/2023
Checked: AD 26/07/2023
Plot Date: 26 Jul, 2023
Computer File Ref: 30109-ST5C-DP-(A).dwg

DISCLOSURE PLAN
of Proposed LOT 2278
being part of
Lot 911
on SP335852



veris

BRISBANE (07) 3686 4700 WHITSUNDAYS (07) 4945 6600

MACKAY (07) 4957 9700 CAIRNS (07) 4252 9400

veris.com.au
ACN 615 735 727
Veris Australia Pty Ltd

Drawing No 30109-DP- 2278 Issue A





ADDITIONAL NOTES:

The LOT dimensions and area shown hereon are subject to final field survey and also to the requirements of Council and any other authority which may have requirements under any relevant legislation

Final surface contours shown hereon have been supplied by Colliers.

Compaction of any fill material placed on this site shall be completed to level one inspection and testing services in accordance with AS3798-2007.

Depth of fill values are calculated to the lower of the pre-development surface and the ground surface from Survey.

Copyright © Veris Australia Pty Ltd 26/07/2023.

**FLAGSTONE
PRECINCT 1 STAGE 5C**

For
**PEET FLAGSTONE
CITY PTY LTD**

IMPORTANT NOTES:

(These notes are an integral part of this plan)

This plan has been prepared for **PEET FLAGSTONE CITY PTY LTD** for the purposes of **A Disclosure Plan Under the Land Sales Act 1984 (as amended)**.

It is not to be used by any other person or corporation or for any other purposes and is subject to the following limitations:

Please refer to the approved Development Application for conditions relating to the LOT and to approved Operational Works drawings for services location and possible easements.

THESE DESIGNS AND DRAWINGS ARE COPYRIGHT AND ARE NOT TO BE USED OR REPRODUCED WITHOUT THE WRITTEN PERMISSION OF VERIS

Data Sources
Cadastral Boundaries
30109-LC-Master(DD) F894 2014.dwg
Engineering Design
STAGE 5C BASE - 02 05 2023.dwg
Final Surface Contours
FLAGSTONE - STAGE 5 - DISCLOSURE INFO - 02 05 2023 - Design Tin.dxf
Depth of Fill
FLAGSTONE - STAGE 5 - DISCLOSURE INFO - 02 05 2023 - Depth Contours.dwg
Retaining Wall
FLAGSTONE - 5 BEW - OPW - DRAFTSET - 27.04.23

Issue	Revisions	Date	Drawn
A	Original	26/07/23	BK

Locality: FLAGSTONE
 Local Authority: LOGAN CITY COUNCIL
 Horizontal Meridian: MGA, Zone 56
 Vertical Level Datum: AHD D
 Scale: 1:250 (A4)
 Designed: Colliers
 Drawn: BK 26/07/2023
 Checked: AD 26/07/2023
 Plot Date: 26 Jul, 2023
 Computer File Ref: 30109-St5C-DP-(A).dwg

DISCLOSURE PLAN
of Proposed LOT 2279
being part of
Lot 911
on SP335852



veris

BRISBANE (07) 3686 4700 WHITSUNDAYS (07) 4945 6600

MACKAY (07) 4957 9700 CAIRNS (07) 4252 9400

veris.com.au
ACN 615 735 727
Veris Australia Pty Ltd

Drawing No 30109-DP- 2279 Issue A

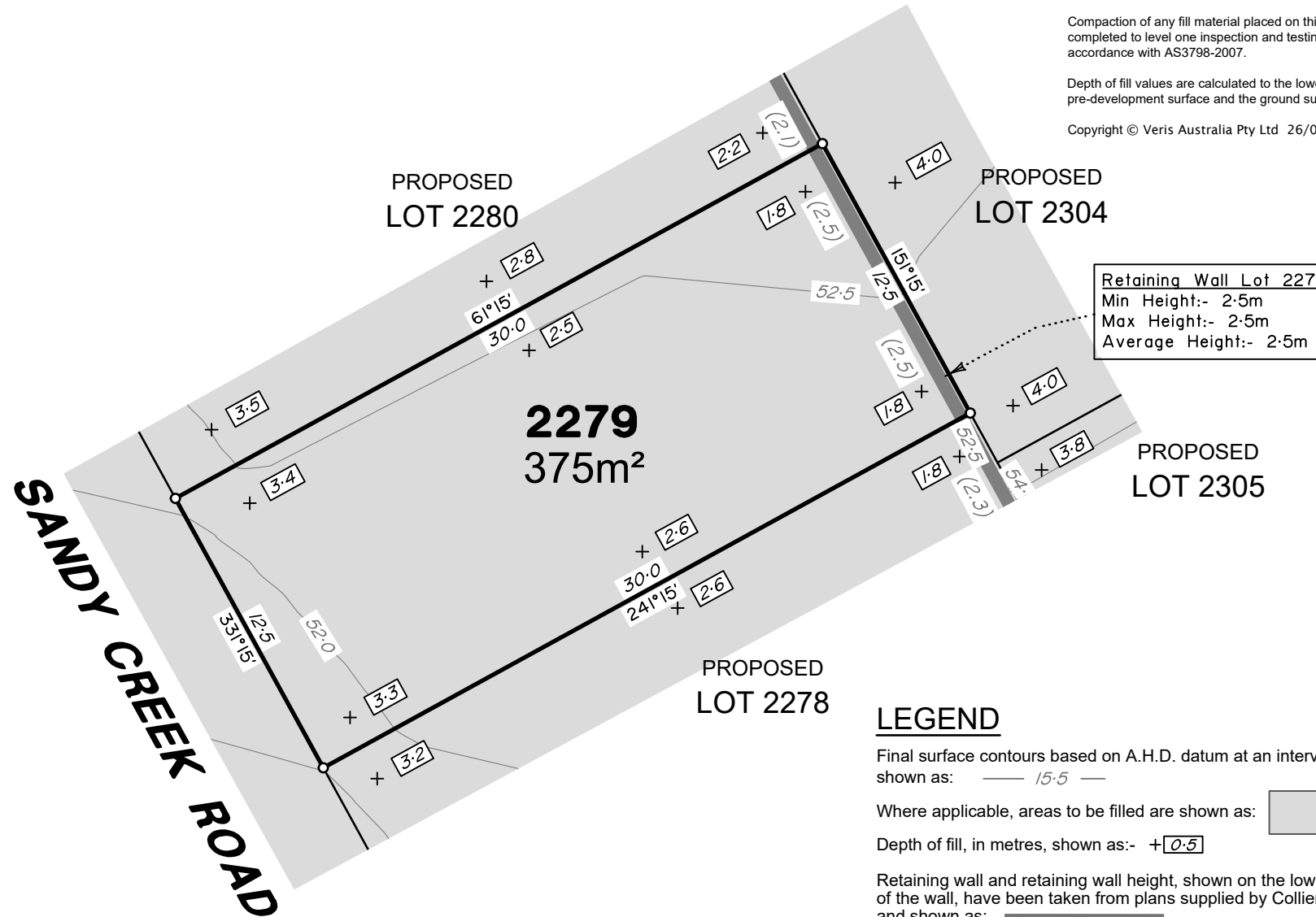

Retaining Wall Lot 2279
Min Height:- 2.5m
Max Height:- 2.5m
Average Height:- 2.5m

LEGEND

Final surface contours based on A.H.D. datum at an interval of 0.5m, shown as: 15.5

Where applicable, areas to be filled are shown as:

Depth of fill, in metres, shown as:- +0.5

Retaining wall and retaining wall height, shown on the lower side of the wall, have been taken from plans supplied by Colliers and shown as: (1.2)

Bin Pad Location shown as:





ADDITIONAL NOTES:

The LOT dimensions and area shown hereon are subject to final field survey and also to the requirements of Council and any other authority which may have requirements under any relevant legislation

Final surface contours shown hereon have been supplied by Colliers.

Compaction of any fill material placed on this site shall be completed to level one inspection and testing services in accordance with AS3798-2007.

Depth of fill values are calculated to the lower of the pre-development surface and the ground surface from Survey.

Copyright © Veris Australia Pty Ltd 26/07/2023.

**FLAGSTONE
PRECINCT 1 STAGE 5C**

For
**PEET FLAGSTONE
CITY PTY LTD**

IMPORTANT NOTES:

(These notes are an integral part of this plan)

This plan has been prepared for **PEET FLAGSTONE CITY PTY LTD** for the purposes of **A Disclosure Plan Under the Land Sales Act 1984 (as amended)**.

It is not to be used by any other person or corporation or for any other purposes and is subject to the following limitations:

Please refer to the approved Development Application for conditions relating to the LOT and to approved Operational Works drawings for services location and possible easements.

THESE DESIGNS AND DRAWINGS ARE COPYRIGHT AND ARE NOT TO BE USED OR REPRODUCED WITHOUT THE WRITTEN PERMISSION OF VERIS

Data Sources
Cadastral Boundaries
30109-LC-Master(DD) F894 2014.dwg
Engineering Design
STAGE 5C BASE - 02 05 2023.dwg
Final Surface Contours
FLAGSTONE - STAGE 5 - DISCLOSURE INFO - 02 05 2023 - Design Tin.dxf
Depth of Fill
FLAGSTONE - STAGE 5 - DISCLOSURE INFO - 02 05 2023 - Depth Contours.dwg
Retaining Wall
FLAGSTONE - 5 BEW - OPW - DRAFTSET - 27.04.23

Issue	Revisions	Date	Drawn
A	Original	28/07/23	BK

Locality: FLAGSTONE
Local Authority: LOGAN CITY COUNCIL
Horizontal Meridian: MGA, Zone 56
Vertical Level Datum: AHD D
Scale: 1:250 (A4)
Designed: Colliers
Drawn: BK 26/07/2023
Checked: AD 26/07/2023
Plot Date: 26 Jul, 2023
Computer File Ref: 30109-ST5C-DP-(A).dwg

DISCLOSURE PLAN
of Proposed LOT 2280
being part of
Lot 911
on SP335852



veris

BRISBANE (07) 3686 4700 WHITSUNDAYS (07) 4945 6600

MACKAY (07) 4957 9700 CAIRNS (07) 4252 9400

veris.com.au
ACN 615 735 727
Veris Australia Pty Ltd

Drawing No 30109-DP- 2280 Issue A

PROPOSED
LOT 2281

PROPOSED
LOT 2304

SANDY CREEK ROAD

Retaining Wall Lot 2280
Min Height:- 1.2m
Max Height:- 1.2m
Average Height:- 1.2m

2280
472m²

Retaining Wall Lot 2280
Min Height:- 2.1m
Max Height:- 2.1m
Average Height:- 2.1m

PROPOSED
LOT 2279

LEGEND

Final surface contours based on A.H.D. datum at an interval of 0.5m, shown as: 15.5

Where applicable, areas to be filled are shown as:

Depth of fill, in metres, shown as:- +0.5

Retaining wall and retaining wall height, shown on the lower side of the wall, have been taken from plans supplied by Colliers and shown as: (1.2)

Bin Pad Location shown as:





SANDY CREEK ROAD

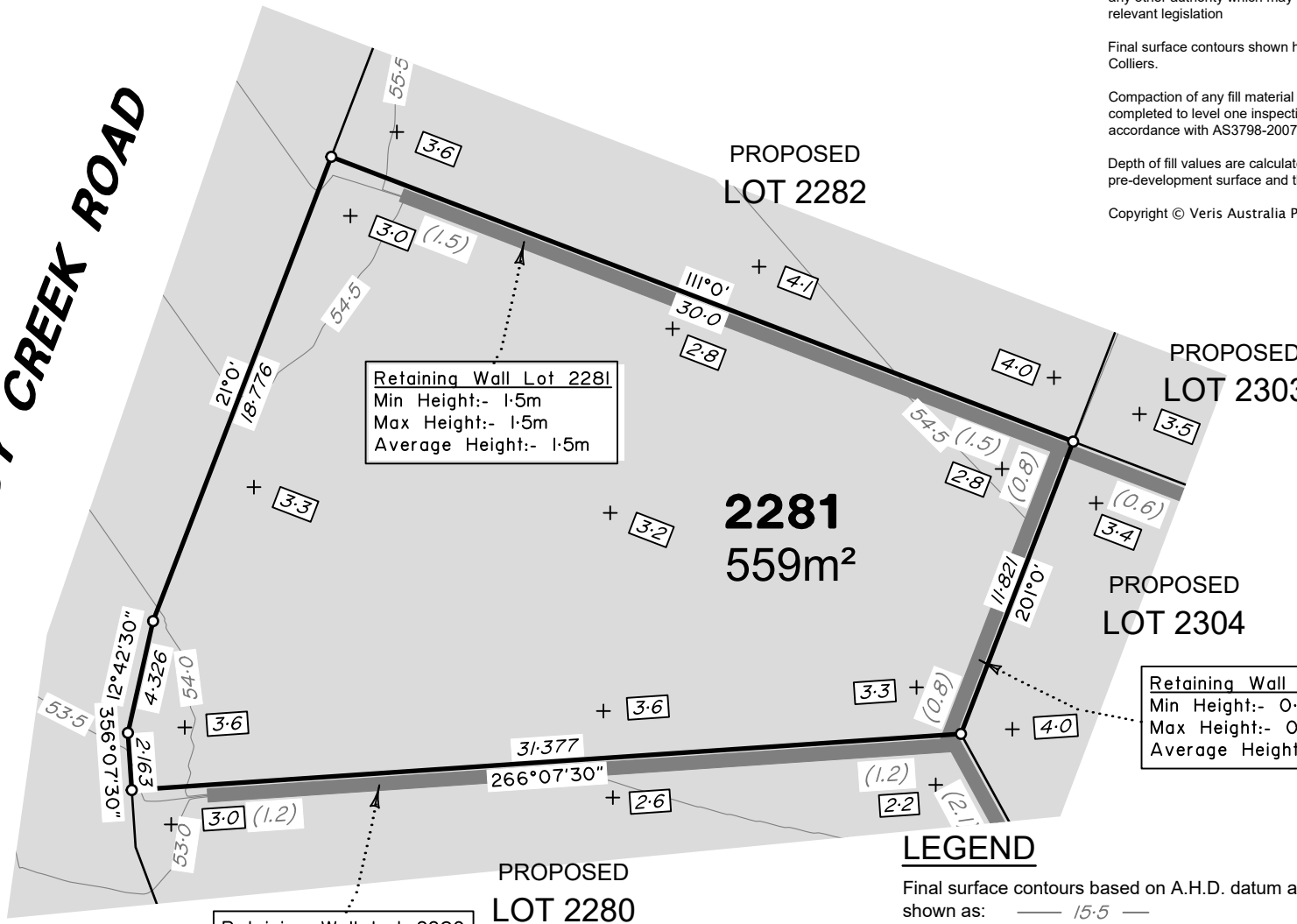

Retaining Wall Lot 2281
 Min Height:- 1.5m
 Max Height:- 1.5m
 Average Height:- 1.5m

Retaining Wall Lot 2281
 Min Height:- 0.8m
 Max Height:- 0.8m
 Average Height:- 0.8m

Retaining Wall Lot 2280
 Min Height:- 1.2m
 Max Height:- 1.2m
 Average Height:- 1.2m

ADDITIONAL NOTES:

The LOT dimensions and area shown hereon are subject to final field survey and also to the requirements of Council and any other authority which may have requirements under any relevant legislation

Final surface contours shown hereon have been supplied by Colliers.

Compaction of any fill material placed on this site shall be completed to level one inspection and testing services in accordance with AS3798-2007.

Depth of fill values are calculated to the lower of the pre-development surface and the ground surface from Survey.

Copyright © Veris Australia Pty Ltd 26/07/2023.

**FLAGSTONE
PRECINCT 1 STAGE 5C**

For
**PEET FLAGSTONE
CITY PTY LTD**

IMPORTANT NOTES:

(These notes are an integral part of this plan)

This plan has been prepared for **PEET FLAGSTONE CITY PTY LTD** for the purposes of **A Disclosure Plan Under the Land Sales Act 1984 (as amended)**.

It is not to be used by any other person or corporation or for any other purposes and is subject to the following limitations:

Please refer to the approved Development Application for conditions relating to the LOT and to approved Operational Works drawings for services location and possible easements.

THESE DESIGNS AND DRAWINGS ARE COPYRIGHT AND ARE NOT TO BE USED OR REPRODUCED WITHOUT THE WRITTEN PERMISSION OF VERIS

Data Sources
 Cadastral Boundaries
 30109-LC-Master(DD) F594 2014.dwg
 Engineering Design
 STAGE 5C BASE - 02 05 2023.dwg
 Final Surface Contours
 FLAGSTONE - STAGE 5 - DISCLOSURE INFO - 02 05 2023 - Design Tin.dxf

Depth of Fill
 FLAGSTONE - STAGE 5 - DISCLOSURE INFO - 02 05 2023 - Depth Contours.dwg
 Retaining Wall
 FLAGSTONE - 5 BEW - OPW - DRAFTSET - 27.04.23

Issue	Revisions	Date	Drawn
A	Original	28/07/23	BK

Locality: FLAGSTONE
 Local Authority: LOGAN CITY COUNCIL
 Horizontal Meridian: MGA, Zone 56
 Vertical Level Datum: AHD D
 Scale: 1:250 (A4)
 Designed: Colliers
 Drawn: BK 26/07/2023
 Checked: AD 26/07/2023
 Plot Date: 26 Jul, 2023
 Computer File Ref: 30109-SISC-DP-(A).dwg

DISCLOSURE PLAN
 of Proposed LOT 2281
 being part of
 Lot 911
 on SP335852



veris

BRISBANE (07) 3686 4700 WHITSUNDAYS (07) 4945 6600

MACKAY (07) 4957 9700 CAIRNS (07) 4252 9400

veris.com.au
 ACN 615 735 727
 Veris Australia Pty Ltd

Drawing No 30109-DP- 2281 Issue A

LEGEND

Final surface contours based on A.H.D. datum at an interval of 0.5m, shown as: — 15.5 —

Where applicable, areas to be filled are shown as:

Depth of fill, in metres, shown as:- +0.5

Retaining wall and retaining wall height, shown on the lower side of the wall, have been taken from plans supplied by Colliers and shown as:

Bin Pad Location shown as: *





SANDY CREEK ROAD

ADDITIONAL NOTES:

The LOT dimensions and area shown hereon are subject to final field survey and also to the requirements of Council and any other authority which may have requirements under any relevant legislation

Final surface contours shown hereon have been supplied by Colliers.

Compaction of any fill material placed on this site shall be completed to level one inspection and testing services in accordance with AS3798-2007.

Depth of fill values are calculated to the lower of the pre-development surface and the ground surface from Survey.

Copyright © Veris Australia Pty Ltd 26/07/2023.

**FLAGSTONE
PRECINCT 1 STAGE 5C**

For
**PEET FLAGSTONE
CITY PTY LTD**

IMPORTANT NOTES:

(These notes are an integral part of this plan)

This plan has been prepared for PEET FLAGSTONE CITY PTY LTD for the purposes of **A Disclosure Plan Under the Land Sales Act 1984 (as amended)**.

It is not to be used by any other person or corporation or for any other purposes and is subject to the following limitations:

Please refer to the approved Development Application for conditions relating to the LOT and to approved Operational Works drawings for services location and possible easements.

THESE DESIGNS AND DRAWINGS ARE COPYRIGHT AND ARE NOT TO BE USED OR REPRODUCED WITHOUT THE WRITTEN PERMISSION OF VERIS

Data Sources

Cadastral Boundaries
30109-LC-Master(DD) FS94 2014.dwg
Engineering Design
STAGE 5C BASE - 02 05 2023.dwg

Final Surface Contours

FLAGSTONE - STAGE 5 - DISCLOSURE INFO - 02 05 2023 - Design Tin.dxf

Depth of Fill

FLAGSTONE - STAGE 5 - DISCLOSURE INFO - 02 05 2023 - Depth Contours.dwg

Retaining Wall

FLAGSTONE - 5 BEW - OPW - DRAFTSET - 27.04.23

Issue/Revisions	Date	Drawn
A Original	26/07/23	BK

Locality: FLAGSTONE
 Local Authority: LOGAN CITY COUNCIL
 Horizontal Meridian: MGA, Zone 56
 Vertical Level Datum: AHD D
 Scale: 1:250 (A4)
 Designed: Colliers
 Drawn: BK 26/07/2023
 Checked: AD 26/07/2023
 Plot Date: 26 Jul, 2023
 Computer File Ref: 30109-STSC-DP-(A).dwg

DISCLOSURE PLAN
of Proposed LOT 2282
being part of
Lot 911
on SP335852



veris

BRISBANE (07) 3686 4700 WHITSUNDAYS (07) 4945 6600

MACKAY (07) 4957 9700 CAIRNS (07) 4252 9400

veris.com.au
ACN 615 735 727
Veris Australia Pty Ltd

Drawing No 30109-DP- 2282 Issue A

PROPOSED
LOT 2283

PROPOSED
LOT 2302

PROPOSED
LOT 2303

PROPOSED
LOT 2304

2282
420m²

PROPOSED
LOT 2281

Retaining Wall Lot 2281
Min Height:- 1.5m
Max Height:- 1.5m
Average Height:- 1.5m

LEGEND

Final surface contours based on A.H.D. datum at an interval of 0.5m, shown as: 15.5

Where applicable, areas to be filled are shown as:

Depth of fill, in metres, shown as:- +0.5

Retaining wall and retaining wall height, shown on the lower side of the wall, have been taken from plans supplied by Colliers and shown as:

Bin Pad Location shown as:





SANDY CREEK ROAD

PROPOSED
LOT 2284

2283
420m²

PROPOSED
LOT 2301

PROPOSED
LOT 2302

PROPOSED
LOT 2282

PROPOSED
LOT 2303

ADDITIONAL NOTES:

The LOT dimensions and area shown hereon are subject to final field survey and also to the requirements of Council and any other authority which may have requirements under any relevant legislation

Final surface contours shown hereon have been supplied by Colliers.

Compaction of any fill material placed on this site shall be completed to level one inspection and testing services in accordance with AS3798-2007.

Depth of fill values are calculated to the lower of the pre-development surface and the ground surface from Survey.

Copyright © Veris Australia Pty Ltd 26/07/2023.

**FLAGSTONE
PRECINCT 1 STAGE 5C**

For
**PEET FLAGSTONE
CITY PTY LTD**

IMPORTANT NOTES:

(These notes are an integral part of this plan)

This plan has been prepared for **PEET FLAGSTONE CITY PTY LTD** for the purposes of **A Disclosure Plan Under the Land Sales Act 1984 (as amended)**.

It is not to be used by any other person or corporation or for any other purposes and is subject to the following limitations:

Please refer to the approved Development Application for conditions relating to the LOT and to approved Operational Works drawings for services location and possible easements.

THESE DESIGNS AND DRAWINGS ARE COPYRIGHT AND ARE NOT TO BE USED OR REPRODUCED WITHOUT THE WRITTEN PERMISSION OF VERIS

Data Sources

Cadastral Boundaries
30109-LC-Master(DD) FS94 2014.dwg
Engineering Design
STAGE 5C BASE - 02 05 2023.dwg
Final Surface Contours
FLAGSTONE - STAGE 5 - DISCLOSURE INFO - 02 05 2023 - Design Tin.dxf
Depth of Fill
FLAGSTONE - STAGE 5 - DISCLOSURE INFO - 02 05 2023 - Depth Contours.dwg
Retaining Wall
FLAGSTONE-5 BEW - OPW - DRAFTSET - 27.04.23

Issue	Revisions	Date	Drawn
A	Original	26/07/23	BK

Locality: FLAGSTONE
Local Authority: LOGAN CITY COUNCIL
Horizontal Meridian: MGA, Zone 56
Vertical Level Datum: AHD D
Scale: 1:250 (A4)
Designed: Colliers
Drawn: BK 26/07/2023
Checked: AD 26/07/2023
Plot Date: 26 Jul, 2023
Computer File Ref: 30109-STSC-DP-(A).dwg

**DISCLOSURE PLAN
of Proposed LOT 2283**

being part of
Lot 911
on SP335852



veris

BRISBANE (07) 3686 4700 WHITSUNDAYS (07) 4945 6600

MACKAY (07) 4957 9700 CAIRNS (07) 4252 9400

veris.com.au
ACN 615 735 727
Veris Australia Pty Ltd

Drawing No 30109-DP- 2283 Issue A

LEGEND

Final surface contours based on A.H.D. datum at an interval of 0.5m, shown as: 15.5

Where applicable, areas to be filled are shown as:

Depth of fill, in metres, shown as:- 0.5

Retaining wall and retaining wall height, shown on the lower side of the wall, have been taken from plans supplied by Colliers and shown as:

Bin Pad Location shown as:





SANDY CREEK ROAD

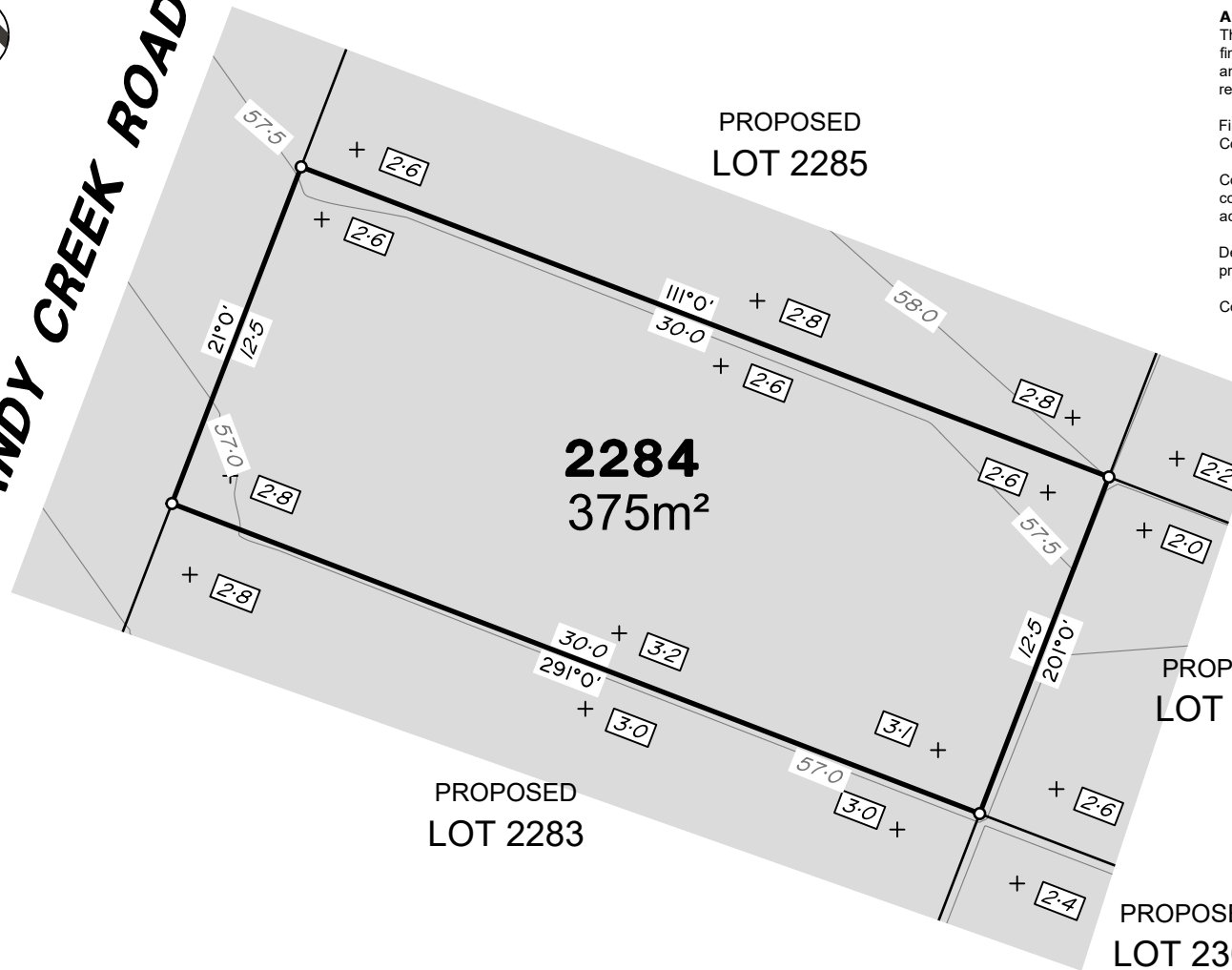

ADDITIONAL NOTES:

The LOT dimensions and area shown hereon are subject to final field survey and also to the requirements of Council and any other authority which may have requirements under any relevant legislation

Final surface contours shown hereon have been supplied by Colliers.

Compaction of any fill material placed on this site shall be completed to level one inspection and testing services in accordance with AS3798-2007.

Depth of fill values are calculated to the lower of the pre-development surface and the ground surface from Survey.

Copyright © Veris Australia Pty Ltd 26/07/2023.

**FLAGSTONE
PRECINCT 1 STAGE 5C**

For
**PEET FLAGSTONE
CITY PTY LTD**

IMPORTANT NOTES:

(These notes are an integral part of this plan)
This plan has been prepared for **PEET FLAGSTONE CITY PTY LTD** for the purposes of **A Disclosure Plan Under the Land Sales Act 1984 (as amended)**.

It is not to be used by any other person or corporation or for any other purposes and is subject to the following limitations:

Please refer to the approved Development Application for conditions relating to the LOT and to approved Operational Works drawings for services location and possible easements.

THESE DESIGNS AND DRAWINGS ARE COPYRIGHT AND ARE NOT TO BE USED OR REPRODUCED WITHOUT THE WRITTEN PERMISSION OF VERIS

Data Sources
Cadastral Boundaries
30109-LC-Master(DD) F594 2014.dwg
Engineering Design
STAGE 5C BASE - 02 05 2023.dwg
Final Surface Contours
FLAGSTONE - STAGE 5 - DISCLOSURE INFO - 02 05 2023 - Design Tin.dxf
Depth of Fill
FLAGSTONE - STAGE 5 - DISCLOSURE INFO - 02 05 2023 - Depth Contours.dwg
Retaining Wall
FLAGSTONE - 5 BEW - OPW - DRAFTSET - 27.04.23

Issue	Revisions	Date	Drawn
A	Original	26/07/23	BK

Locality: FLAGSTONE
Local Authority: LOGAN CITY COUNCIL
Horizontal Meridian: MGA, Zone 56
Vertical Level Datum: AHD D
Scale: 1:250 (A4)
Designed: Colliers
Drawn: BK 26/07/2023
Checked: AD 26/07/2023
Plot Date: 26 Jul, 2023
Computer File Ref: 30109-ST5C-DP-(A).dwg

DISCLOSURE PLAN
of Proposed LOT 2284
being part of
Lot 911
on SP335852



veris

BRISBANE (07) 3686 4700 WHITSUNDAYS (07) 4945 6600

MACKAY (07) 4957 9700 CAIRNS (07) 4252 9400

veris.com.au
ACN 615 735 727
Veris Australia Pty Ltd

Drawing No 30109-DP- 2284 Issue A

LEGEND

Final surface contours based on A.H.D. datum at an interval of 0.5m, shown as: 15.5

Where applicable, areas to be filled are shown as:

Depth of fill, in metres, shown as:- 0.5

Retaining wall and retaining wall height, shown on the lower side of the wall, have been taken from plans supplied by Colliers and shown as: (1.2)

Bin Pad Location shown as:





SANDY CREEK ROAD

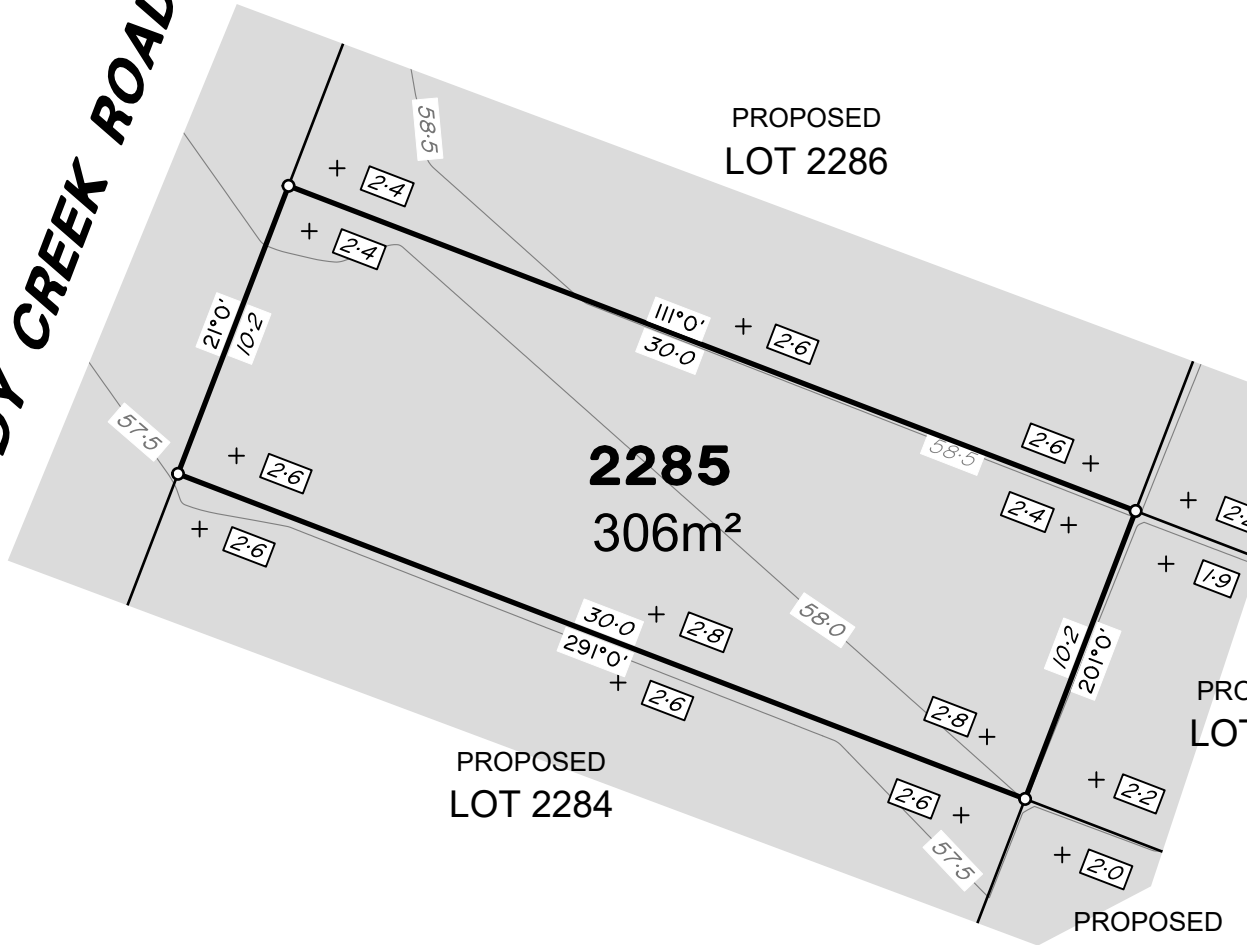

ADDITIONAL NOTES:

The LOT dimensions and area shown hereon are subject to final field survey and also to the requirements of Council and any other authority which may have requirements under any relevant legislation

Final surface contours shown hereon have been supplied by Colliers.

Compaction of any fill material placed on this site shall be completed to level one inspection and testing services in accordance with AS3798-2007.

Depth of fill values are calculated to the lower of the pre-development surface and the ground surface from Survey.

Copyright © Veris Australia Pty Ltd 26/07/2023.

**FLAGSTONE
PRECINCT 1 STAGE 5C**

For
**PEET FLAGSTONE
CITY PTY LTD**

IMPORTANT NOTES:

(These notes are an integral part of this plan)

This plan has been prepared for **PEET FLAGSTONE CITY PTY LTD** for the purposes of **A Disclosure Plan Under the Land Sales Act 1984 (as amended)**.

It is not to be used by any other person or corporation or for any other purposes and is subject to the following limitations:

Please refer to the approved Development Application for conditions relating to the LOT and to approved Operational Works drawings for services location and possible easements.

THESE DESIGNS AND DRAWINGS ARE COPYRIGHT AND ARE NOT TO BE USED OR REPRODUCED WITHOUT THE WRITTEN PERMISSION OF VERIS

Data Sources

Cadastral Boundaries
30109-LC-Master(DD) F594 2014.dwg
Engineering Design
STAGE 5C BASE - 02 05 2023.dwg
Final Surface Contours
FLAGSTONE - STAGE 5 - DISCLOSURE INFO - 02 05 2023 - Design Tin.dxf
Depth of Fill
FLAGSTONE - STAGE 5 - DISCLOSURE INFO - 02 05 2023 - Depth Contours.dwg
Retaining Wall
FLAGSTONE - 5 BEW - OPW - DRAFTSET - 27.04.23

Issue	Revisions	Date	Drawn
A	Original	26/07/23	BK

Locality: FLAGSTONE
Local Authority: LOGAN CITY COUNCIL
Horizontal Meridian: MGA, Zone 56
Vertical Level Datum: AHD D
Scale: 1:250 (A4)
Designed: Colliers
Drawn: BK 26/07/2023
Checked: AD 26/07/2023
Plot Date: 26 Jul, 2023
Computer File Ref: 30109-ST5C-DP-(A).dwg

DISCLOSURE PLAN
of Proposed LOT 2285
being part of
Lot 911
on SP335852



veris

BRISBANE (07) 3686 4700 WHITSUNDAYS (07) 4945 6600

MACKAY (07) 4957 9700 CAIRNS (07) 4252 9400

veris.com.au
ACN 615 735 727
Veris Australia Pty Ltd

Drawing No 30109-DP- 2285 Issue A

LEGEND

Final surface contours based on A.H.D. datum at an interval of 0.5m, shown as: 15.5

Where applicable, areas to be filled are shown as:

Depth of fill, in metres, shown as:- 0.5

Retaining wall and retaining wall height, shown on the lower side of the wall, have been taken from plans supplied by Colliers and shown as:

Bin Pad Location shown as:





SANDY CREEK ROAD

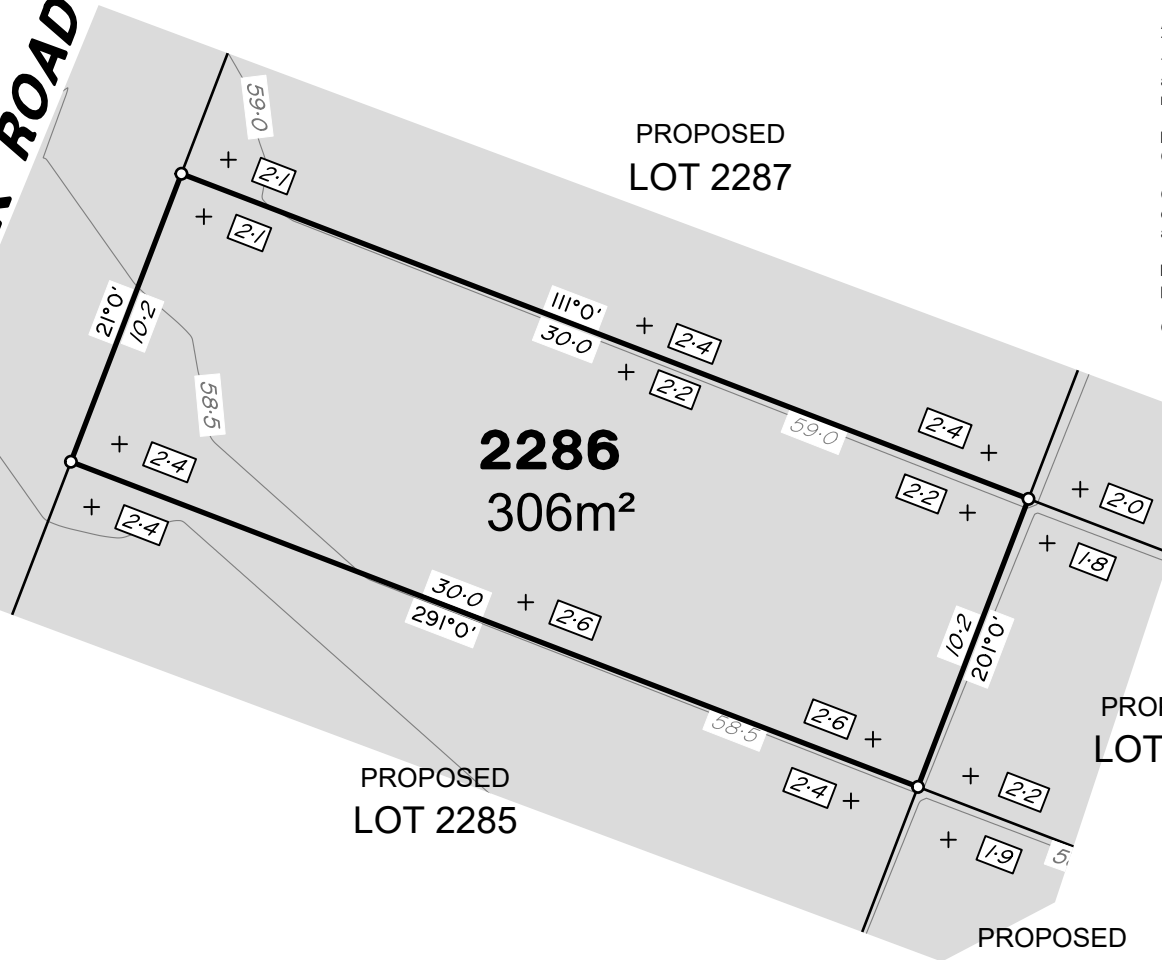

PROPOSED LOT 2287

2286
306m²

PROPOSED LOT 2298

PROPOSED LOT 2299

PROPOSED LOT 2285

PROPOSED LOT 2300

ADDITIONAL NOTES:

The LOT dimensions and area shown hereon are subject to final field survey and also to the requirements of Council and any other authority which may have requirements under any relevant legislation

Final surface contours shown hereon have been supplied by Colliers.

Compaction of any fill material placed on this site shall be completed to level one inspection and testing services in accordance with AS3798-2007.

Depth of fill values are calculated to the lower of the pre-development surface and the ground surface from Survey.

Copyright © Veris Australia Pty Ltd 26/07/2023.

**FLAGSTONE
PRECINCT 1 STAGE 5C**

For
**PEET FLAGSTONE
CITY PTY LTD**

IMPORTANT NOTES:

(These notes are an integral part of this plan)

This plan has been prepared for **PEET FLAGSTONE CITY PTY LTD** for the purposes of **A Disclosure Plan Under the Land Sales Act 1984 (as amended)**.

It is not to be used by any other person or corporation or for any other purposes and is subject to the following limitations:

Please refer to the approved Development Application for conditions relating to the LOT and to approved Operational Works drawings for services location and possible easements.

THESE DESIGNS AND DRAWINGS ARE COPYRIGHT AND ARE NOT TO BE USED OR REPRODUCED WITHOUT THE WRITTEN PERMISSION OF VERIS

Data Sources
 Cadastral Boundaries
 30109-LC-Master(DD) F894 2014.dwg
 Engineering Design
 STAGE 5C BASE - 02 05 2023.dwg
 Final Surface Contours
 FLAGSTONE - STAGE 5 - DISCLOSURE INFO - 02 05 2023 - Design Tin.dxf
 Depth of Fill
 FLAGSTONE - STAGE 5 - DISCLOSURE INFO - 02 05 2023 - Depth Contours.dwg
 Retaining Wall
 FLAGSTONE-5 BEW - OPW - DRAFTSET - 27.04.23

Issue	Revisions	Date	Drawn
A	Original	26/07/23	BK

Locality: FLAGSTONE
 Local Authority: LOGAN CITY COUNCIL
 Horizontal Meridian: MGA, Zone 56
 Vertical Level Datum: AHD D
 Scale: 1:250 (A4)
 Designed: Colliers
 Drawn: BK 26/07/2023
 Checked: AD 26/07/2023
 Plot Date: 26 Jul, 2023
 Computer File Ref: 30109-St5C-DP-(A).dwg

DISCLOSURE PLAN
of Proposed LOT 2286
being part of
Lot 911
on SP335852



veris

BRISBANE (07) 3686 4700 WHITSUNDAYS (07) 4945 6600

MACKAY (07) 4957 9700 CAIRNS (07) 4252 9400

veris.com.au
ACN 615 735 727
Veris Australia Pty Ltd

Drawing No 30109-DP- 2286 Issue A

LEGEND

Final surface contours based on A.H.D. datum at an interval of 0.5m, shown as: 15.5

Where applicable, areas to be filled are shown as:

Depth of fill, in metres, shown as:- +0.5

Retaining wall and retaining wall height, shown on the lower side of the wall, have been taken from plans supplied by Colliers and shown as:

Bin Pad Location shown as:





SANDY CREEK ROAD

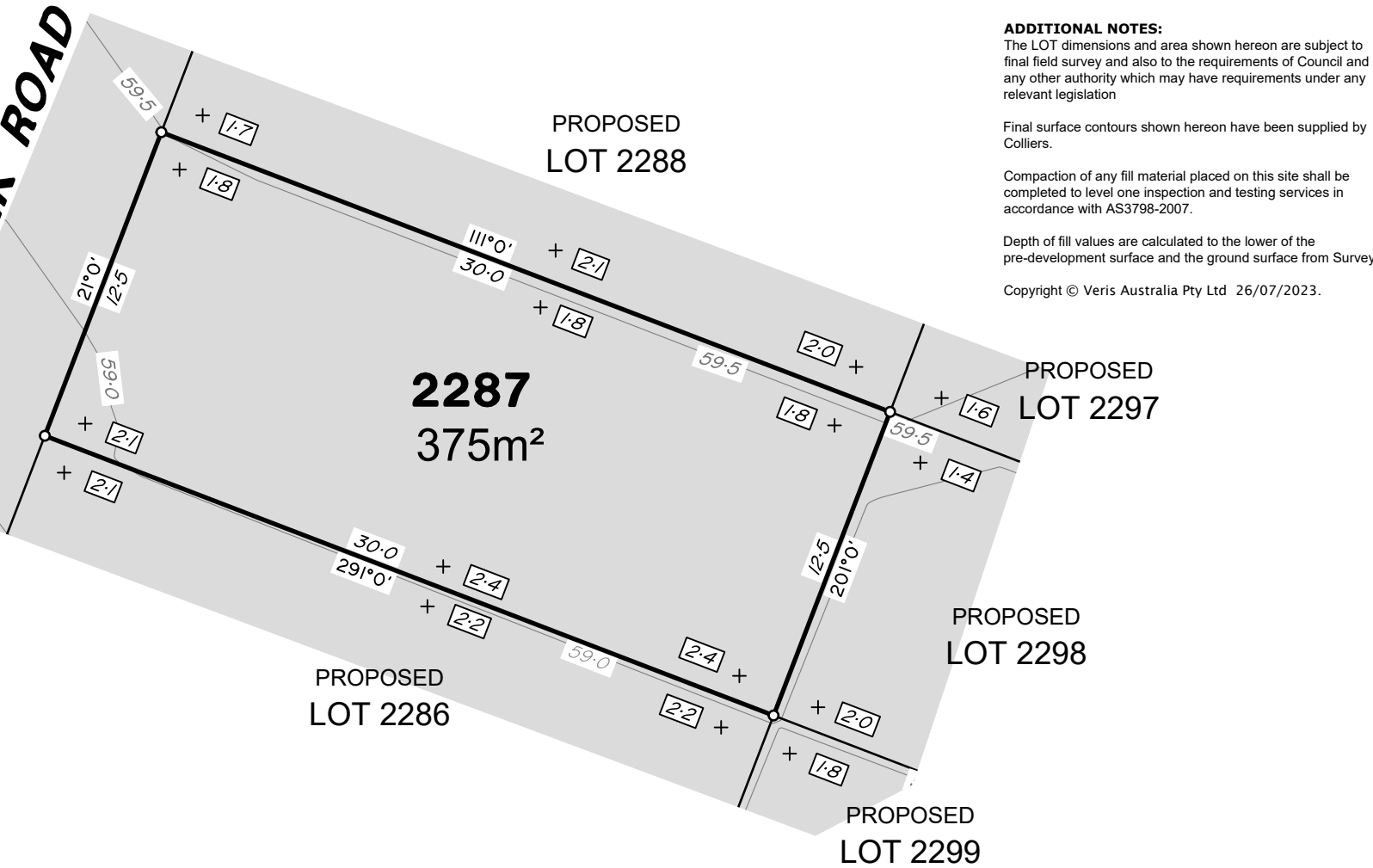

ADDITIONAL NOTES:
 The LOT dimensions and area shown hereon are subject to final field survey and also to the requirements of Council and any other authority which may have requirements under any relevant legislation

Final surface contours shown hereon have been supplied by Colliers.

Compaction of any fill material placed on this site shall be completed to level one inspection and testing services in accordance with AS3798-2007.

Depth of fill values are calculated to the lower of the pre-development surface and the ground surface from Survey.

Copyright © Veris Australia Pty Ltd 26/07/2023.

**FLAGSTONE
 PRECINCT 1 STAGE 5C**
 For
**PEET FLAGSTONE
 CITY PTY LTD**

IMPORTANT NOTES:
 (These notes are an integral part of this plan)
 This plan has been prepared for PEET FLAGSTONE CITY PTY LTD for the purposes of **A Disclosure Plan Under the Land Sales Act 1984 (as amended)**.
 It is not to be used by any other person or corporation or for any other purposes and is subject to the following limitations:
 Please refer to the approved Development Application for conditions relating to the LOT and to approved Operational Works drawings for services location and possible easements.

THESE DESIGNS AND DRAWINGS ARE COPYRIGHT AND ARE NOT TO BE USED OR REPRODUCED WITHOUT THE WRITTEN PERMISSION OF VERIS

Data Sources
 Cadastral Boundaries
 30109-LC-Master(DD) FS94 2014.dwg
 Engineering Design
 STAGE 5C BASE - 02 05 2023.dwg
 Final Surface Contours
 FLAGSTONE - STAGE 5 - DISCLOSURE INFO - 02 05 2023 - Design Tin.dxf
 Depth of Fill
 FLAGSTONE - STAGE 5 - DISCLOSURE INFO - 02 05 2023 - Depth Contours.dwg
 Retaining Wall
 FLAGSTONE - 5 BEW - OPW - DRAFTSET - 27.04.23

Issue	Revisions	Date	Drawn
A	Original	26/07/23	BK

Locality: FLAGSTONE
 Local Authority: LOGAN CITY COUNCIL
 Horizontal Meridian: MGA, Zone 56
 Vertical Level Datum: AHD D
 Scale: 1:250 (A4)
 Designed: Colliers
 Drawn: BK 26/07/2023
 Checked: AD 26/07/2023
 Plot Date: 26 Jul, 2023
 Computer File Ref: 30109-St5C-DP-(A).dwg

DISCLOSURE PLAN
 of Proposed LOT 2287
 being part of
 Lot 911
 on SP335852



veris

BRISBANE (07) 3686 4700 WHITSUNDAYS (07) 4945 6600
 MACKAY (07) 4957 9700 CAIRNS (07) 4252 9400

veris.com.au
 ACN 615 735 727
 Veris Australia Pty Ltd

Drawing No 30109-DP- 2287 Issue A

LEGEND

Final surface contours based on A.H.D. datum at an interval of 0.5m, shown as: 15.5

Where applicable, areas to be filled are shown as:

Depth of fill, in metres, shown as:- + 0.5

Retaining wall and retaining wall height, shown on the lower side of the wall, have been taken from plans supplied by Colliers and shown as: (1.2)

Bin Pad Location shown as:

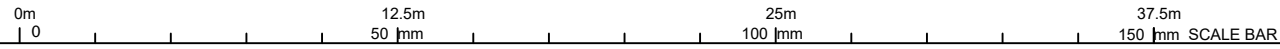



SANDY CREEK ROAD

SUNSET CIRCUIT

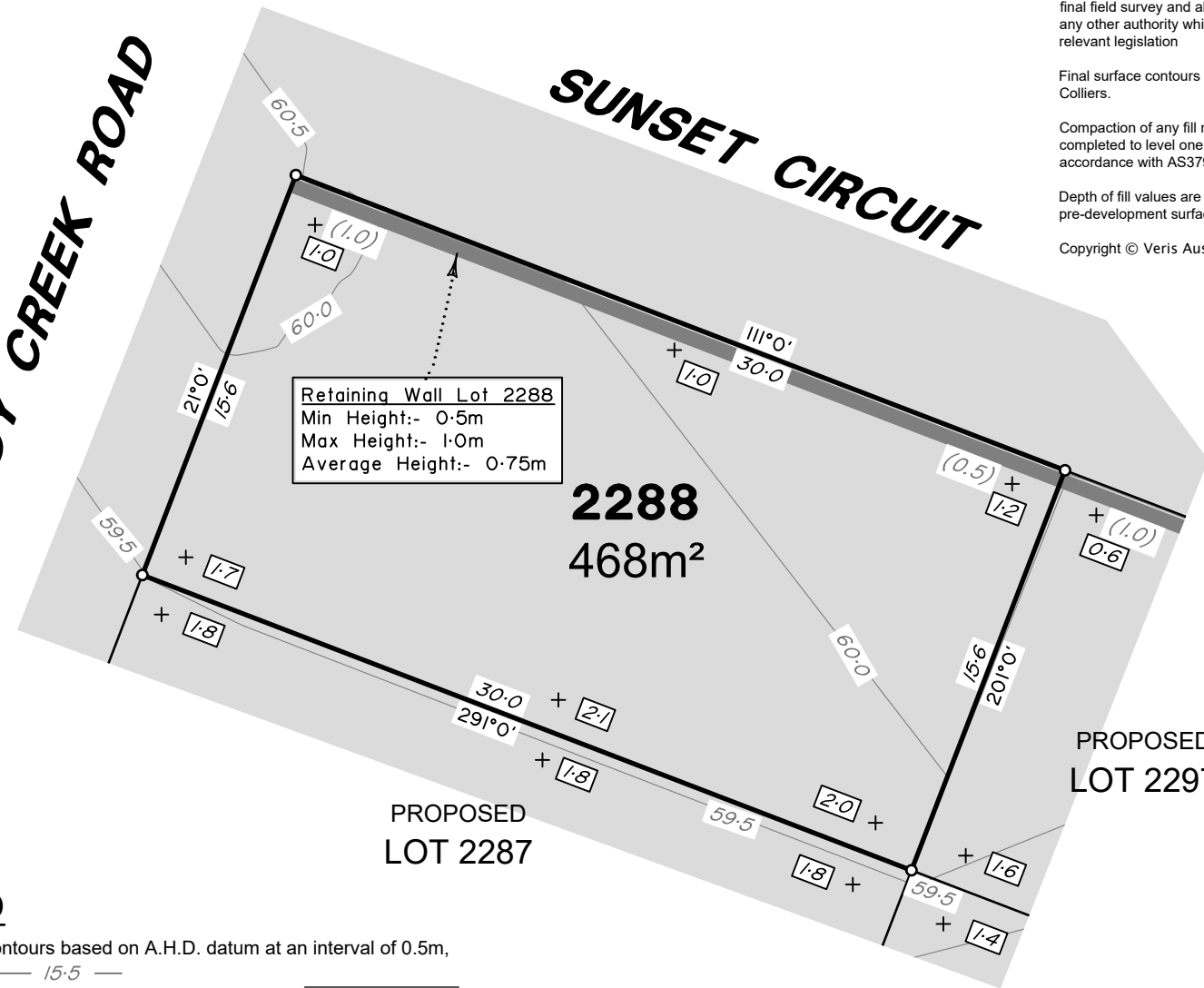

Retaining Wall Lot 2288
Min Height:- 0.5m
Max Height:- 1.0m
Average Height:- 0.75m

2288
468m²

PROPOSED
LOT 2287

PROPOSED
LOT 2297

PROPOSED
LOT 2298

LEGEND

Final surface contours based on A.H.D. datum at an interval of 0.5m, shown as: — 15.5 —

Where applicable, areas to be filled are shown as:

Depth of fill, in metres, shown as:- + 0.5

Retaining wall and retaining wall height, shown on the lower side of the wall, have been taken from plans supplied by Colliers and shown as:

Bin Pad Location shown as: *

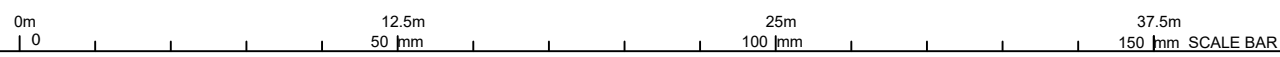

ADDITIONAL NOTES:

The LOT dimensions and area shown hereon are subject to final field survey and also to the requirements of Council and any other authority which may have requirements under any relevant legislation

Final surface contours shown hereon have been supplied by Colliers.

Compaction of any fill material placed on this site shall be completed to level one inspection and testing services in accordance with AS3798-2007.

Depth of fill values are calculated to the lower of the pre-development surface and the ground surface from Survey.

Copyright © Veris Australia Pty Ltd 26/07/2023.

**FLAGSTONE
PRECINCT 1 STAGE 5C**

For
**PEET FLAGSTONE
CITY PTY LTD**

IMPORTANT NOTES:

(These notes are an integral part of this plan)

This plan has been prepared for PEET FLAGSTONE CITY PTY LTD for the purposes of **A Disclosure Plan Under the Land Sales Act 1984 (as amended)**.

It is not to be used by any other person or corporation or for any other purposes and is subject to the following limitations:

Please refer to the approved Development Application for conditions relating to the LOT and to approved Operational Works drawings for services location and possible easements.

THESE DESIGNS AND DRAWINGS ARE COPYRIGHT AND ARE NOT TO BE USED OR REPRODUCED WITHOUT THE WRITTEN PERMISSION OF VERIS

Data Sources

Cadastral Boundaries
30109-LC-Master(DD) FS94 2014.dwg
Engineering Design
STAGE 5C BASE - 02 05 2023.dwg

Final Surface Contours
FLAGSTONE - STAGE 5 - DISCLOSURE INFO - 02 05 2023 - Design Tin.dxf

Depth of Fill
FLAGSTONE - STAGE 5 - DISCLOSURE INFO - 02 05 2023 - Depth Contours.dwg

Retaining Wall
FLAGSTONE - 5 BEW - OPW - DRAFTSET - 27.04.23

Issue	Revisions	Date	Drawn
A	Original	28/07/23	BK

Locality: FLAGSTONE
Local Authority: LOGAN CITY COUNCIL
Horizontal Meridian: MGA, Zone 56
Vertical Level Datum: AHD D
Scale: 1:250 (A4)
Designed: Colliers
Drawn: BK 26/07/2023
Checked: AD 26/07/2023
Plot Date: 26 Jul, 2023
Computer File Ref: 30109-St5C-DP-(A).dwg

DISCLOSURE PLAN
of Proposed LOT 2288
being part of
Lot 911
on SP335852



veris

BRISBANE (07) 3666 4700 WHITSUNDAYS (07) 4945 6600
MACKAY (07) 4957 9700 CAIRNS (07) 4252 9400

veris.com.au
ACN 615 735 727
Veris Australia Pty Ltd

Drawing No: 30109-DP- 2288 Issue: A



SANDY CREEK ROAD

FLAGSTONIAN DRIVE

SUNSET CIRCUIT

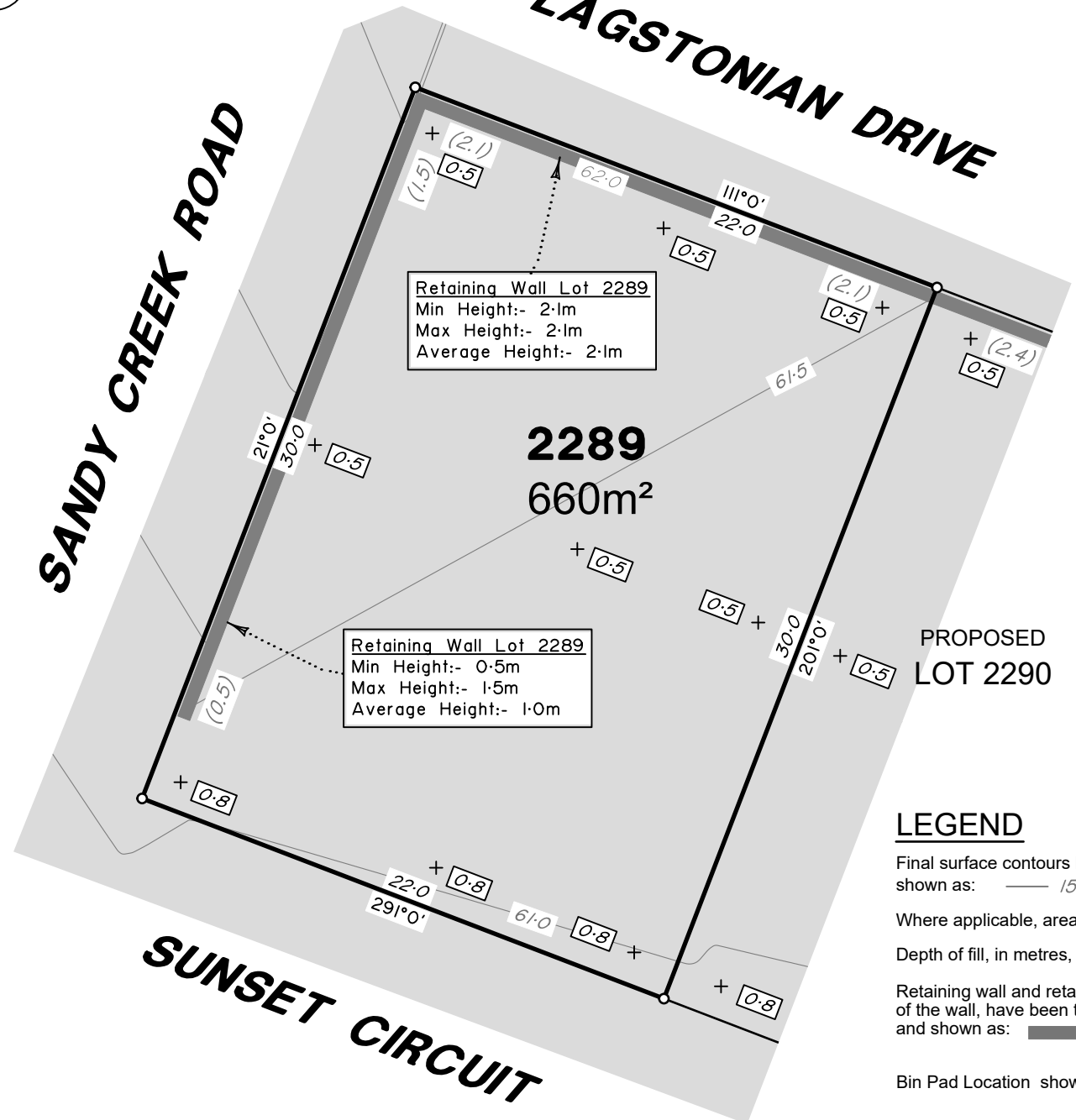

Retaining Wall Lot 2289
 Min Height:- 2.1m
 Max Height:- 2.1m
 Average Height:- 2.1m

Retaining Wall Lot 2289
 Min Height:- 0.5m
 Max Height:- 1.5m
 Average Height:- 1.0m

ADDITIONAL NOTES:
 The LOT dimensions and area shown hereon are subject to final field survey and also to the requirements of Council and any other authority which may have requirements under any relevant legislation

Final surface contours shown hereon have been supplied by Colliers.

Compaction of any fill material placed on this site shall be completed to level one inspection and testing services in accordance with AS3798-2007.

Depth of fill values are calculated to the lower of the pre-development surface and the ground surface from Survey.

Copyright © Veris Australia Pty Ltd 26/07/2023.

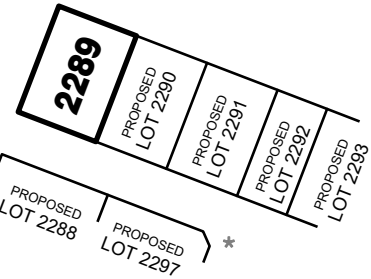

BIN LOCATION

PROPOSED LOT 2290

LEGEND

Final surface contours based on A.H.D. datum at an interval of 0.5m, shown as: 15.5

Where applicable, areas to be filled are shown as:

Depth of fill, in metres, shown as:- 0.5

Retaining wall and retaining wall height, shown on the lower side of the wall, have been taken from plans supplied by Colliers and shown as: (1.2)

Bin Pad Location shown as:

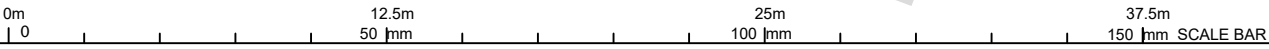

FLAGSTONE PRECINCT 1 STAGE 5C
 For
PEET FLAGSTONE CITY PTY LTD

IMPORTANT NOTES:
 (These notes are an integral part of this plan)
 This plan has been prepared for PEET FLAGSTONE CITY PTY LTD for the purposes of **A Disclosure Plan Under the Land Sales Act 1984 (as amended)**.
 It is not to be used by any other person or corporation or for any other purposes and is subject to the following limitations:

Please refer to the approved Development Application for conditions relating to the LOT and to approved Operational Works drawings for services location and possible easements.

THESE DESIGNS AND DRAWINGS ARE COPYRIGHT AND ARE NOT TO BE USED OR REPRODUCED WITHOUT THE WRITTEN PERMISSION OF VERIS

Data Sources
 Cadastral Boundaries
 30109-LC-Master(DD) F594 2014.dwg
 Engineering Design
 STAGE 5C BASE - 02 05 2023.dwg
 Final Surface Contours
 FLAGSTONE - STAGE 5 - DISCLOSURE INFO - 02 05 2023 - Design Tin.dxf
 Depth of Fill
 FLAGSTONE - STAGE 5 - DISCLOSURE INFO - 02 05 2023 - Depth Contours.dwg
 Retaining Wall
 FLAGSTONE - 5 BEW - OPW - DRAFTSET - 27.04.23

Issue	Revisions	Date	Drawn
A	Original	26/07/23	BK

Locality: FLAGSTONE
 Local Authority: LOGAN CITY COUNCIL
 Horizontal Meridian: MGA, Zone 56
 Vertical Level Datum: AHD D
 Scale: 1:250 (A4)
 Designed: Colliers
 Drawn: BK 26/07/2023
 Checked: AD 26/07/2023
 Plot Date: 26 Jul, 2023
 Computer File Ref: 30109-St5C-DP-(A).dwg

DISCLOSURE PLAN
 of Proposed LOT 2289
 being part of
 Lot 911
 on SP335852



veris

BRISBANE (07) 3686 4700 WHITSUNDAYS (07) 4945 6600
 MACKAY (07) 4957 9700 CAIRNS (07) 4252 9400
 veris.com.au
 ACN 615 735 727
 Veris Australia Pty Ltd

Drawing No 30109-DP- 2289 Issue A



FLAGSTONIAN DRIVE

PROPOSED LOT 2289

Retaining Wall Lot 2290
Min Height:- 2.4m
Max Height:- 2.4m
Average Height:- 2.4m

2290
600m²

PROPOSED LOT 2291

BIN LOCATION

SUNSET CIRCUIT

ADDITIONAL NOTES:

The LOT dimensions and area shown hereon are subject to final field survey and also to the requirements of Council and any other authority which may have requirements under any relevant legislation

Final surface contours shown hereon have been supplied by Colliers.

Compaction of any fill material placed on this site shall be completed to level one inspection and testing services in accordance with AS3798-2007.

Depth of fill values are calculated to the lower of the pre-development surface and the ground surface from Survey.

Copyright © Veris Australia Pty Ltd 26/07/2023.

FLAGSTONE
PRECINCT 1 STAGE 5C

For
PEET FLAGSTONE
CITY PTY LTD

IMPORTANT NOTES:

(These notes are an integral part of this plan)

This plan has been prepared for PEET FLAGSTONE CITY PTY LTD for the purposes of **A Disclosure Plan Under the Land Sales Act 1984 (as amended)**.

It is not to be used by any other person or corporation or for any other purposes and is subject to the following limitations:

Please refer to the approved Development Application for conditions relating to the LOT and to approved Operational Works drawings for services location and possible easements.

THESE DESIGNS AND DRAWINGS ARE COPYRIGHT AND ARE NOT TO BE USED OR REPRODUCED WITHOUT THE WRITTEN PERMISSION OF VERIS

Data Sources
Cadastral Boundaries
30109-LC-Master(DD) FS94 2014.dwg
Engineering Design
STAGE 5C BASE - 02 05 2023.dwg
Final Surface Contours
FLAGSTONE - STAGE 5 - DISCLOSURE INFO - 02 05 2023 - Design Tin.dxf
Depth of Fill
FLAGSTONE - STAGE 5 - DISCLOSURE INFO - 02 05 2023 - Depth Contours.dwg
Retaining Wall
FLAGSTONE - 5 BEW - OPW - DRAFTSET - 27.04.23

Issue	Revisions	Date	Drawn
A	Original	28/07/23	BK

Locality: FLAGSTONE
Local Authority: LOGAN CITY COUNCIL
Horizontal Meridian: MGA, Zone 56
Vertical Level Datum: AHD D
Scale: 1:250 (A4)
Designed: Colliers
Drawn: BK 26/07/2023
Checked: AD 26/07/2023
Plot Date: 26 Jul, 2023
Computer File Ref: 30109-St5C-DP-(A).dwg

DISCLOSURE PLAN
of Proposed LOT 2290
being part of
Lot 911
on SP335852



veris

BRISBANE (07) 3686 4700 WHITSUNDAYS (07) 4945 6600

MACKAY (07) 4957 9700 CAIRNS (07) 4252 9400

veris.com.au
ACN 615 735 727
Veris Australia Pty Ltd

Drawing No 30109-DP- 2290 Issue A

LEGEND

Final surface contours based on A.H.D. datum at an interval of 0.5m, shown as: 15.5

Where applicable, areas to be filled are shown as:

Depth of fill, in metres, shown as:- +0.5

Retaining wall and retaining wall height, shown on the lower side of the wall, have been taken from plans supplied by Colliers and shown as:

Bin Pad Location shown as: *





FLAGSTONIAN DRIVE

PROPOSED LOT 2290

Retaining Wall Lot 2291
Min Height:- 2.5m
Max Height:- 2.5m
Average Height:- 2.5m

2291
600m²

PROPOSED LOT 2292

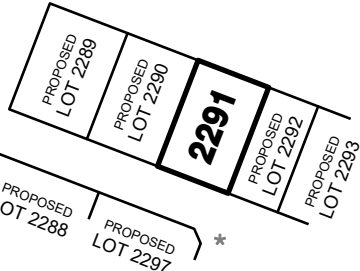

BIN LOCATION

SUNSET CIRCUIT



ADDITIONAL NOTES:

The LOT dimensions and area shown hereon are subject to final field survey and also to the requirements of Council and any other authority which may have requirements under any relevant legislation

Final surface contours shown hereon have been supplied by Colliers.

Compaction of any fill material placed on this site shall be completed to level one inspection and testing services in accordance with AS3798-2007.

Depth of fill values are calculated to the lower of the pre-development surface and the ground surface from Survey.

Copyright © Veris Australia Pty Ltd 26/07/2023.

FLAGSTONE PRECINCT 1 STAGE 5C

For
**PEET FLAGSTONE
CITY PTY LTD**

IMPORTANT NOTES:

(These notes are an integral part of this plan)

This plan has been prepared for **PEET FLAGSTONE CITY PTY LTD** for the purposes of **A Disclosure Plan Under the Land Sales Act 1984 (as amended)**.

It is not to be used by any other person or corporation or for any other purposes and is subject to the following limitations:

Please refer to the approved Development Application for conditions relating to the LOT and to approved Operational Works drawings for services location and possible easements.

THESE DESIGNS AND DRAWINGS ARE COPYRIGHT AND ARE NOT TO BE USED OR REPRODUCED WITHOUT THE WRITTEN PERMISSION OF VERIS

Data Sources
Cadastral Boundaries
30109-LC-Master(DD) F594 2014.dwg
Engineering Design
STAGE 5C BASE - 02 05 2023.dwg
Final Surface Contours
FLAGSTONE - STAGE 5 - DISCLOSURE INFO - 02 05 2023 - Depth Contours.dwg
Retaining Wall
FLAGSTONE - 5 BEW - OPW - DRAFTSET - 27.04.23

Issue	Revisions	Date	Drawn
A	Original	26/07/23	BK

Locality: FLAGSTONE
Local Authority: LOGAN CITY COUNCIL
Horizontal Meridian: MGA, Zone 56
Vertical Level Datum: AHD D
Scale: 1:250 (A4)
Designed: Colliers
Drawn: BK 26/07/2023
Checked: AD 26/07/2023
Plot Date: 26 Jul, 2023
Computer File Ref: 30109-ST5C-DP-(A).dwg

DISCLOSURE PLAN
of Proposed LOT 2291
being part of
Lot 911
on SP335852



veris

BRISBANE (07) 3686 4700 WHITSUNDAYS (07) 4945 6600

MACKAY (07) 4957 9700 CAIRNS (07) 4252 9400

veris.com.au
ACN 615 735 727
Veris Australia Pty Ltd

Drawing No 30109-DP- 2291 Issue A

LEGEND

Final surface contours based on A.H.D. datum at an interval of 0.5m, shown as: 15.5

Where applicable, areas to be filled are shown as:

Depth of fill, in metres, shown as:- 0.5

Retaining wall and retaining wall height, shown on the lower side of the wall, have been taken from plans supplied by Colliers and shown as:

Bin Pad Location shown as: *



FLAGSTONIAN DRIVE

PROPOSED LOT 2291

Retaining Wall Lot 2292
Min Height:- 2.5m
Max Height:- 2.5m
Average Height:- 2.5m

2292
420m²

PROPOSED LOT 2293

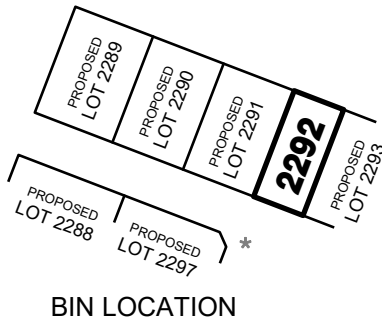

SUNSET CIRCUIT



ADDITIONAL NOTES:

The LOT dimensions and area shown hereon are subject to final field survey and also to the requirements of Council and any other authority which may have requirements under any relevant legislation

Final surface contours shown hereon have been supplied by Colliers.

Compaction of any fill material placed on this site shall be completed to level one inspection and testing services in accordance with AS3798-2007.

Depth of fill values are calculated to the lower of the pre-development surface and the ground surface from Survey.

Copyright © Veris Australia Pty Ltd 26/07/2023.

FLAGSTONE PRECINCT 1 STAGE 5C

For
**PEET FLAGSTONE
CITY PTY LTD**

IMPORTANT NOTES:

(These notes are an integral part of this plan)

This plan has been prepared for **PEET FLAGSTONE CITY PTY LTD** for the purposes of **A Disclosure Plan Under the Land Sales Act 1984 (as amended)**.

It is not to be used by any other person or corporation or for any other purposes and is subject to the following limitations:

Please refer to the approved Development Application for conditions relating to the LOT and to approved Operational Works drawings for services location and possible easements.

THESE DESIGNS AND DRAWINGS ARE COPYRIGHT AND ARE NOT TO BE USED OR REPRODUCED WITHOUT THE WRITTEN PERMISSION OF VERIS

Data Sources
Cadastral Boundaries
30109-LC-Master(DD) F594 2014.dwg
Engineering Design
STAGE 5C BASE - 02 05 2023.dwg
Final Surface Contours
FLAGSTONE - STAGE 5 - DISCLOSURE INFO - 02 05 2023 - Design Tin.dxf
Depth of Fill
FLAGSTONE - STAGE 5 - DISCLOSURE INFO - 02 05 2023 - Depth Contours.dwg
Retaining Wall
FLAGSTONE - 5 BEW - OPW - DRAFTSET - 27.04.23

Issue	Revisions	Date	Drawn
A	Original	28/07/23	BK

Locality: FLAGSTONE
Local Authority: LOGAN CITY COUNCIL
Horizontal Meridian: MGA, Zone 56
Vertical Level Datum: AHD D
Scale: 1:250 (A4)
Designed: Colliers
Drawn: BK 26/07/2023
Checked: AD 26/07/2023
Plot Date: 26 Jul, 2023
Computer File Ref: 30109-St5C-DP-(A).dwg

DISCLOSURE PLAN
of Proposed LOT 2292
being part of
Lot 911
on SP335852



veris

BRISBANE (07) 3686 4700 WHITSUNDAYS (07) 4945 6600

MACKAY (07) 4957 9700 CAIRNS (07) 4252 9400

veris.com.au
ACN 615 735 727
Veris Australia Pty Ltd

Drawing No
30109-DP- 2292

Issue
A

LEGEND

Final surface contours based on A.H.D. datum at an interval of 0.5m, shown as: 15.5

Where applicable, areas to be filled are shown as:

Depth of fill, in metres, shown as:- +0.5

Retaining wall and retaining wall height, shown on the lower side of the wall, have been taken from plans supplied by Colliers and shown as:

Bin Pad Location shown as: *

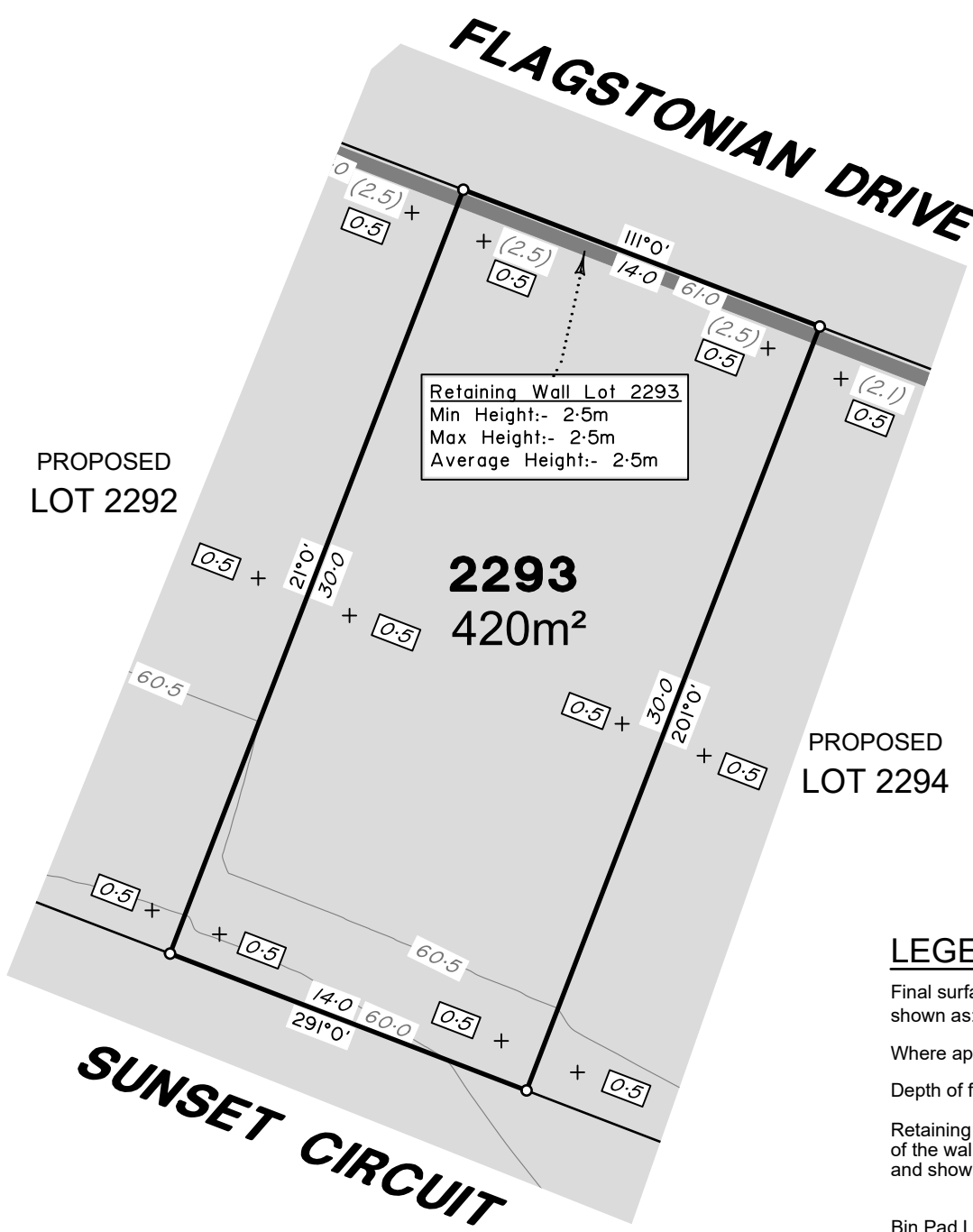

ADDITIONAL NOTES:

The LOT dimensions and area shown hereon are subject to final field survey and also to the requirements of Council and any other authority which may have requirements under any relevant legislation

Final surface contours shown hereon have been supplied by Colliers.

Compaction of any fill material placed on this site shall be completed to level one inspection and testing services in accordance with AS3798-2007.

Depth of fill values are calculated to the lower of the pre-development surface and the ground surface from Survey.

Copyright © Veris Australia Pty Ltd 26/07/2023.

**FLAGSTONE
PRECINCT 1 STAGE 5C**

For
**PEET FLAGSTONE
CITY PTY LTD**

IMPORTANT NOTES:

(These notes are an integral part of this plan)

This plan has been prepared for PEET FLAGSTONE CITY PTY LTD for the purposes of **A Disclosure Plan Under the Land Sales Act 1984 (as amended).**

It is not to be used by any other person or corporation or for any other purposes and is subject to the following limitations:

Please refer to the approved Development Application for conditions relating to the LOT and to approved Operational Works drawings for services location and possible easements.

THESE DESIGNS AND DRAWINGS ARE COPYRIGHT AND ARE NOT TO BE USED OR REPRODUCED WITHOUT THE WRITTEN PERMISSION OF VERIS

Data Sources
 Cadastral Boundaries
 30109-LC-Master(DD) FS94 2014.dwg
 Engineering Design
 STAGE 5C BASE - 02 05 2023.dwg
 Final Surface Contours
 FLAGSTONE - STAGE 5 - DISCLOSURE INFO - 02 05 2023 - Design Tin.dxf
 Depth of Fill
 FLAGSTONE - STAGE 5 - DISCLOSURE INFO - 02 05 2023 - Depth Contours.dwg
 Retaining Wall
 FLAGSTONE - 5 BEW - OPW - DRAFTSET - 27.04.23

Issue	Revisions	Date	Drawn
A	Original	26/07/23	BK

Locality: FLAGSTONE
 Local Authority: LOGAN CITY COUNCIL
 Horizontal Meridian: MGA, Zone 56
 Vertical Level Datum: AHD D
 Scale: 1:250 (A4)
 Designed: Colliers
 Drawn: BK 26/07/2023
 Checked: AD 26/07/2023
 Plot Date: 26 Jul, 2023
 Computer File Ref: 30109-STSC-DP-(A).dwg

DISCLOSURE PLAN
 of Proposed LOT 2293
 being part of
 Lot 911
 on SP335852



BRISBANE (07) 3686 4700 WHITSUNDAYS (07) 4945 6600

MACKAY (07) 4957 9700 CAIRNS (07) 4252 9400

veris.com.au
 ACN 615 735 727
 Veris Australia Pty Ltd

Drawing No 30109-DP- 2293 Issue A

LEGEND

Final surface contours based on A.H.D. datum at an interval of 0.5m, shown as: — 15.5 —

Where applicable, areas to be filled are shown as:

Depth of fill, in metres, shown as:- +0.5

Retaining wall and retaining wall height, shown on the lower side of the wall, have been taken from plans supplied by Colliers and shown as:

Bin Pad Location shown as: *





FLAGSTONIAN DRIVE

PROPOSED LOT 2293

Retaining Wall Lot 2294
Min Height:- 2.1m
Max Height:- 2.1m
Average Height:- 2.1m

2294
375m²

PROPOSED LOT 2295

SUNSET CIRCUIT

ADDITIONAL NOTES:

The LOT dimensions and area shown hereon are subject to final field survey and also to the requirements of Council and any other authority which may have requirements under any relevant legislation

Final surface contours shown hereon have been supplied by Colliers.

Compaction of any fill material placed on this site shall be completed to level one inspection and testing services in accordance with AS3798-2007.

Depth of fill values are calculated to the lower of the pre-development surface and the ground surface from Survey.

Copyright © Veris Australia Pty Ltd 26/07/2023.

FLAGSTONE
PRECINCT 1 STAGE 5C

For
PEET FLAGSTONE
CITY PTY LTD

IMPORTANT NOTES:

(These notes are an integral part of this plan)

This plan has been prepared for PEET FLAGSTONE CITY PTY LTD for the purposes of **A Disclosure Plan Under the Land Sales Act 1984 (as amended).**

It is not to be used by any other person or corporation or for any other purposes and is subject to the following limitations:

Please refer to the approved Development Application for conditions relating to the LOT and to approved Operational Works drawings for services location and possible easements.

THESE DESIGNS AND DRAWINGS ARE COPYRIGHT AND ARE NOT TO BE USED OR REPRODUCED WITHOUT THE WRITTEN PERMISSION OF VERIS

Data Sources

Cadastral Boundaries
30109-LC-Master(DD) FS94 2014.dwg
Engineering Design
STAGE 5C BASE - 02 05 2023.dwg

Final Surface Contours

FLAGSTONE - STAGE 5 - DISCLOSURE INFO - 02 05 2023 - Design Tin.dxf

Depth of Fill

FLAGSTONE - STAGE 5 - DISCLOSURE INFO - 02 05 2023 - Depth Contours.dwg

Retaining Wall

FLAGSTONE - 5 BEW - OPW - DRAFTSET - 27.04.23

Issue	Revisions	Date	Drawn
A	Original	28/07/23	BK

Locality: FLAGSTONE
Local Authority: LOGAN CITY COUNCIL
Horizontal Meridian: MGA, Zone 56
Vertical Level Datum: AHD D
Scale: 1:250 (A4)
Designed: Colliers
Drawn: BK 26/07/2023
Checked: AD 26/07/2023
Plot Date: 26 Jul, 2023
Computer File Ref: 30109-St5C-DP-(A).dwg

DISCLOSURE PLAN of Proposed LOT 2294

being part of
Lot 911
on SP335852



veris

BRISBANE WHITSUNDAYS
(07) 3686 4700 (07) 4945 6600

MACKAY CAIRNS
(07) 4957 9700 (07) 4252 9400

veris.com.au
ACN 615 735 727
Veris Australia Pty Ltd

Drawing No Issue
30109-DP- 2294 A

LEGEND

Final surface contours based on A.H.D. datum at an interval of 0.5m, shown as: 15.5

Where applicable, areas to be filled are shown as:

Depth of fill, in metres, shown as:- +0.5

Retaining wall and retaining wall height, shown on the lower side of the wall, have been taken from plans supplied by Colliers and shown as: (1.2)

Bin Pad Location shown as: *

0m 12.5m 25m 37.5m
0 50 100 150 mm SCALE BAR



FLAGSTONIAN DRIVE

PROPOSED
LOT 2294

Retaining Wall Lot 2295
Min Height:- 1.9m
Max Height:- 1.9m
Average Height:- 1.9m

2295
457m²

2296
SP333236

SUNSET CIRCUIT



ADDITIONAL NOTES:

The LOT dimensions and area shown hereon are subject to final field survey and also to the requirements of Council and any other authority which may have requirements under any relevant legislation

Final surface contours shown hereon have been supplied by Colliers.

Compaction of any fill material placed on this site shall be completed to level one inspection and testing services in accordance with AS3798-2007.

Depth of fill values are calculated to the lower of the pre-development surface and the ground surface from Survey.

Copyright © Veris Australia Pty Ltd 26/07/2023.

FLAGSTONE
PRECINCT 1 STAGE 5C

For
PEET FLAGSTONE
CITY PTY LTD

IMPORTANT NOTES:

(These notes are an integral part of this plan)

This plan has been prepared for PEET FLAGSTONE CITY PTY LTD for the purposes of A Disclosure Plan Under the Land Sales Act 1984 (as amended).

It is not to be used by any other person or corporation or for any other purposes and is subject to the following limitations:

Please refer to the approved Development Application for conditions relating to the LOT and to approved Operational Works drawings for services location and possible easements.

THESE DESIGNS AND DRAWINGS ARE COPYRIGHT AND ARE NOT TO BE USED OR REPRODUCED WITHOUT THE WRITTEN PERMISSION OF VERIS

Data Sources

Cadastral Boundaries
30109-LC-Master(DD) F594 2014.dwg
Engineering Design

STAGE 5C BASE - 02 05 2023.dwg

Final Surface Contours

FLAGSTONE - STAGE 5 - DISCLOSURE INFO -

02 05 2023 - Design Tin.dxf

Depth of Fill

FLAGSTONE - STAGE 5 - DISCLOSURE INFO

02 05 2023 - Depth Contours.dwg

Retaining Wall

FLAGSTONE - 5 BEW - OPW - DRAFTSET - 27.04.23

Issue	Revisions	Date	Drawn
A	Original	26/07/23	BK

Locality: FLAGSTONE

Local Authority: LOGAN CITY COUNCIL

Horizontal Meridian: MGA, Zone 56

Vertical Level Datum: AHD D

Scale: 1:250 (A4)

Designed: Colliers

Drawn: BK 26/07/2023

Checked: AD 26/07/2023

Plot Date: 26 Jul, 2023

Computer File Ref: 30109-St5C-DP-(A).dwg

DISCLOSURE PLAN of Proposed LOT 2295

being part of
Lot 911
on SP335852



veris

BRISBANE (07) 3686 4700 WHITSUNDAYS (07) 4945 6600

MACKAY (07) 4957 9700 CAIRNS (07) 4252 9400

veris.com.au
ACN 615 735 727
Veris Australia Pty Ltd

Drawing No 30109-DP- 2295 Issue A

LEGEND

Final surface contours based on A.H.D. datum at an interval of 0.5m, shown as: 15.5

Where applicable, areas to be filled are shown as:

Depth of fill, in metres, shown as:- 0.5

Retaining wall and retaining wall height, shown on the lower side of the wall, have been taken from plans supplied by Colliers and shown as: (1.2)

Bin Pad Location shown as:



SUNSET CIRCUIT

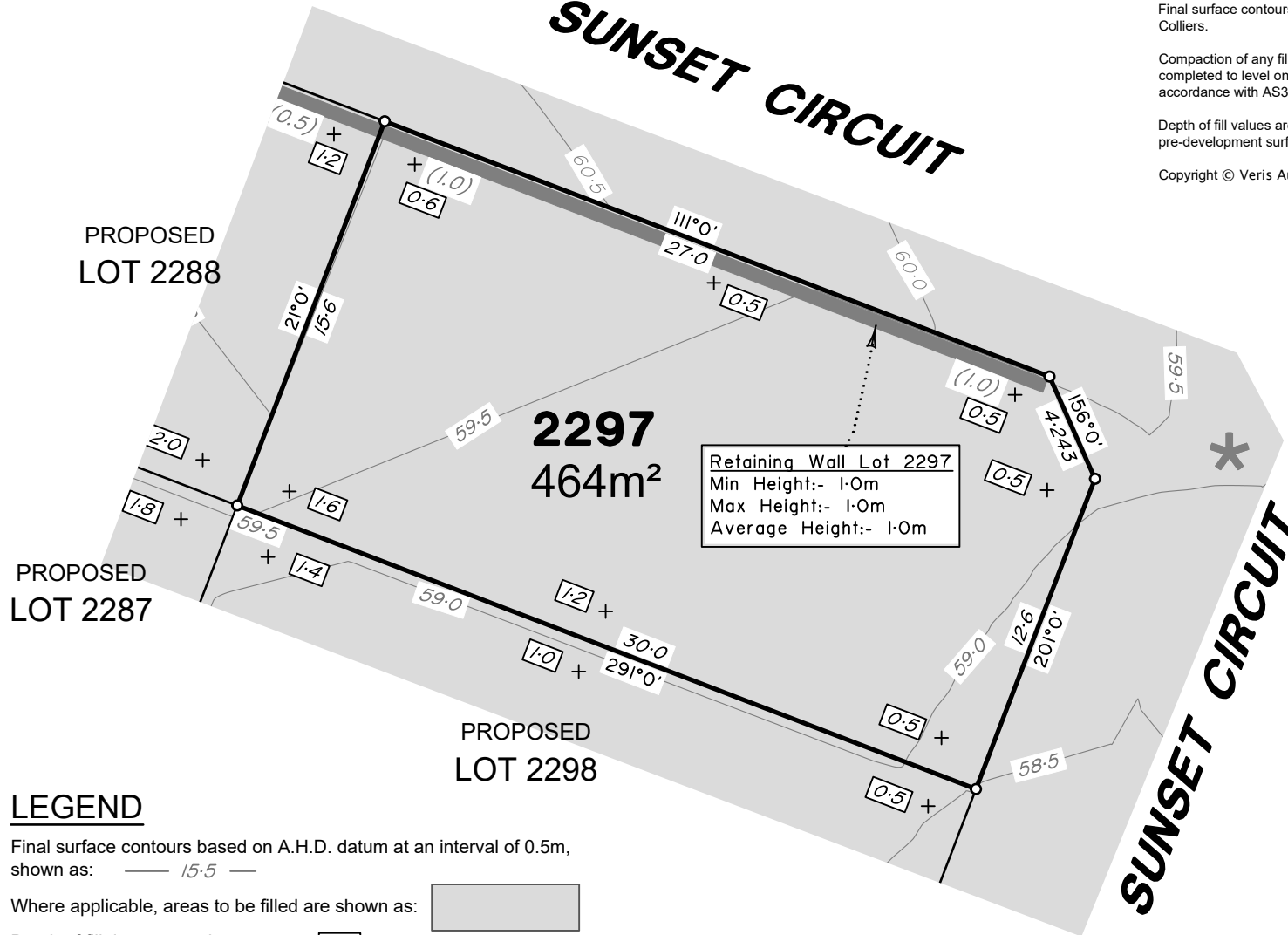

Retaining Wall Lot 2297
 Min Height:- 1.0m
 Max Height:- 1.0m
 Average Height:- 1.0m

ADDITIONAL NOTES:

The LOT dimensions and area shown hereon are subject to final field survey and also to the requirements of Council and any other authority which may have requirements under any relevant legislation

Final surface contours shown hereon have been supplied by Colliers.

Compaction of any fill material placed on this site shall be completed to level one inspection and testing services in accordance with AS3798-2007.

Depth of fill values are calculated to the lower of the pre-development surface and the ground surface from Survey.

Copyright © Veris Australia Pty Ltd 26/07/2023.

FLAGSTONE PRECINCT 1 STAGE 5C

For
PEET FLAGSTONE CITY PTY LTD

IMPORTANT NOTES:

(These notes are an integral part of this plan)

This plan has been prepared for **PEET FLAGSTONE CITY PTY LTD** for the purposes of **A Disclosure Plan Under the Land Sales Act 1984 (as amended)**.

It is not to be used by any other person or corporation or for any other purposes and is subject to the following limitations:

Please refer to the approved Development Application for conditions relating to the LOT and to approved Operational Works drawings for services location and possible easements.

THESE DESIGNS AND DRAWINGS ARE COPYRIGHT AND ARE NOT TO BE USED OR REPRODUCED WITHOUT THE WRITTEN PERMISSION OF VERIS

Data Sources
 Cadastral Boundaries
 30109-LC-Master(DD) FS94 2014.dwg
 Engineering Design
 STAGE 5C BASE - 02 05 2023.dwg
 Final Surface Contours
 FLAGSTONE - STAGE 5 - DISCLOSURE INFO - 02 05 2023 - Design Tin.dxf
 Depth of Fill
 FLAGSTONE - STAGE 5 - DISCLOSURE INFO - 02 05 2023 - Depth Contours.dwg
 Retaining Wall
 FLAGSTONE - 5 BEW - OPW - DRAFTSET - 27.04.23

Issue	Revisions	Date	Drawn
A	Original	28/07/23	BK

Locality: FLAGSTONE
 Local Authority: LOGAN CITY COUNCIL
 Horizontal Meridian: MGA, Zone 56
 Vertical Level Datum: AHD D
 Scale: 1:250 (A4)
 Designed: Colliers
 Drawn: BK 26/07/2023
 Checked: AD 26/07/2023
 Plot Date: 26 Jul, 2023
 Computer File Ref: 30109-SISC-DP-(A).dwg

DISCLOSURE PLAN
 of Proposed LOT 2297
 being part of
 Lot 911
 on SP335852



veris

BRISBANE WHITSUNDAYS
 (07) 3686 4700 (07) 4945 6600

MACKAY CAIRNS
 (07) 4957 9700 (07) 4252 9400

veris.com.au
 ACN 615 735 727
 Veris Australia Pty Ltd

Drawing No Issue
30109-DP- 2297 A

LEGEND

Final surface contours based on A.H.D. datum at an interval of 0.5m, shown as: — 15.5 —

Where applicable, areas to be filled are shown as:

Depth of fill, in metres, shown as:- + [0.5]

Retaining wall and retaining wall height, shown on the lower side of the wall, have been taken from plans supplied by Colliers and shown as:

Bin Pad Location shown as: *





PROPOSED
LOT 2288

PROPOSED
LOT 2297

PROPOSED
LOT 2287

PROPOSED
LOT 2286

PROPOSED
LOT 2299

2298
375m²

SUNSET CIRCUIT

LEGEND

Final surface contours based on A.H.D. datum at an interval of 0.5m, shown as: — 15.5 —

Where applicable, areas to be filled are shown as: 

Depth of fill, in metres, shown as: - + 0.5

Retaining wall and retaining wall height, shown on the lower side of the wall, have been taken from plans supplied by Colliers and shown as: 

Bin Pad Location shown as: 



ADDITIONAL NOTES:

The LOT dimensions and area shown hereon are subject to final field survey and also to the requirements of Council and any other authority which may have requirements under any relevant legislation

Final surface contours shown hereon have been supplied by Colliers.

Compaction of any fill material placed on this site shall be completed to level one inspection and testing services in accordance with AS3798-2007.

Depth of fill values are calculated to the lower of the pre-development surface and the ground surface from Survey.

Copyright © Veris Australia Pty Ltd 26/07/2023.

FLAGSTONE
PRECINCT 1 STAGE 5C

For
PEET FLAGSTONE
CITY PTY LTD

IMPORTANT NOTES:

(These notes are an integral part of this plan)

This plan has been prepared for PEET FLAGSTONE CITY PTY LTD for the purposes of **A Disclosure Plan Under the Land Sales Act 1984 (as amended)**.

It is not to be used by any other person or corporation or for any other purposes and is subject to the following limitations:

Please refer to the approved Development Application for conditions relating to the LOT and to approved Operational Works drawings for services location and possible easements.

THESE DESIGNS AND DRAWINGS ARE COPYRIGHT AND ARE NOT TO BE USED OR REPRODUCED WITHOUT THE WRITTEN PERMISSION OF VERIS

Data Sources
Cadastral Boundaries
30109-LC-Master(DD) F594 2014.dwg
Engineering Design
STAGE 5C BASE - 02 05 2023.dwg
Final Surface Contours
FLAGSTONE - STAGE 5 - DISCLOSURE INFO - 02 05 2023 - Design Tin.dxf
Depth of Fill
FLAGSTONE - STAGE 5 - DISCLOSURE INFO - 02 05 2023 - Depth Contours.dwg
Retaining Wall
FLAGSTONE - 5 BEW - OPW - DRAFTSET - 27.04.23

Issue	Revisions	Date	Drawn
A	Original	26/07/23	BK

Locality: FLAGSTONE
Local Authority: LOGAN CITY COUNCIL
Horizontal Meridian: MGA, Zone 56
Vertical Level Datum: AHD D
Scale: 1:250 (A4)
Designed: Colliers
Drawn: BK 26/07/2023
Checked: AD 26/07/2023
Plot Date: 26 Jul, 2023
Computer File Ref: 30109-St5C-DP-(A).dwg

DISCLOSURE PLAN
of Proposed LOT 2298
being part of
Lot 911
on SP335852



veris

BRISBANE WHITSUNDAYS
(07) 3686 4700 (07) 4945 6600

MACKAY CAIRNS
(07) 4957 9700 (07) 4252 9400

veris.com.au
ACN 615 735 727
Veris Australia Pty Ltd

Drawing No Issue
30109-DP- 2298 A



ADDITIONAL NOTES:

The LOT dimensions and area shown hereon are subject to final field survey and also to the requirements of Council and any other authority which may have requirements under any relevant legislation

Final surface contours shown hereon have been supplied by Colliers.

Compaction of any fill material placed on this site shall be completed to level one inspection and testing services in accordance with AS3798-2007.

Depth of fill values are calculated to the lower of the pre-development surface and the ground surface from Survey.

Copyright © Veris Australia Pty Ltd 26/07/2023.

**FLAGSTONE
PRECINCT 1 STAGE 5C**

For
**PEET FLAGSTONE
CITY PTY LTD**

IMPORTANT NOTES:

(These notes are an integral part of this plan)

This plan has been prepared for **PEET FLAGSTONE CITY PTY LTD** for the purposes of **A Disclosure Plan Under the Land Sales Act 1984 (as amended)**.

It is not to be used by any other person or corporation or for any other purposes and is subject to the following limitations:

Please refer to the approved Development Application for conditions relating to the LOT and to approved Operational Works drawings for services location and possible easements.

THESE DESIGNS AND DRAWINGS ARE COPYRIGHT AND ARE NOT TO BE USED OR REPRODUCED WITHOUT THE WRITTEN PERMISSION OF VERIS

Data Sources
Cadastral Boundaries
30109-LC-Master(DD) FS94 2014.dwg
Engineering Design
STAGE 5C BASE - 02 05 2023.dwg
Final Surface Contours
FLAGSTONE - STAGE 5 - DISCLOSURE INFO - 02 05 2023 - Design Tin.dxf
Depth of Fill
FLAGSTONE - STAGE 5 - DISCLOSURE INFO - 02 05 2023 - Depth Contours.dwg
Retaining Wall
FLAGSTONE-5 BEW - OPW - DRAFTSET - 27.04.23

Issue	Revisions	Date	Drawn
A	Original	28/07/23	BK

Locality: FLAGSTONE
Local Authority: LOGAN CITY COUNCIL
Horizontal Meridian: MGA, Zone 56
Vertical Level Datum: AHD D
Scale: 1:250 (A4)
Designed: Colliers
Drawn: BK 26/07/2023
Checked: AD 26/07/2023
Plot Date: 26 Jul, 2023
Computer File Ref: 30109-St5C-DP-(A).dwg

DISCLOSURE PLAN
of Proposed LOT 2299
being part of
Lot 911
on SP335852



veris

BRISBANE WHITSUNDAYS
(07) 3686 4700 (07) 4945 6600

MACKAY CAIRNS
(07) 4957 9700 (07) 4252 9400

veris.com.au
ACN 615 735 727
Veris Australia Pty Ltd

Drawing No
30109-DP- 2299

Issue
A

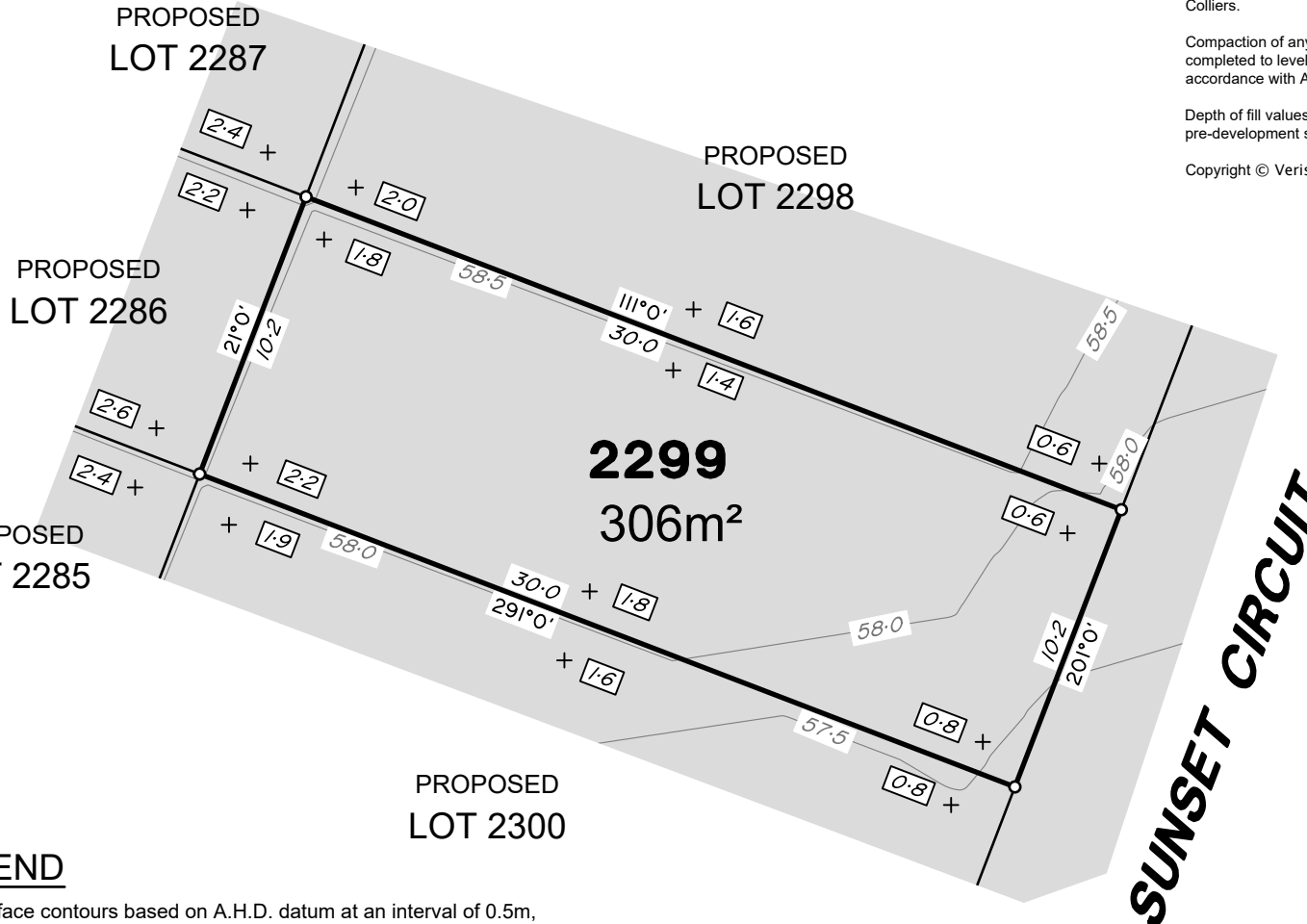

LEGEND

Final surface contours based on A.H.D. datum at an interval of 0.5m, shown as: — 15.5 —

Where applicable, areas to be filled are shown as:

Depth of fill, in metres, shown as:- + 0.5

Retaining wall and retaining wall height, shown on the lower side of the wall, have been taken from plans supplied by Colliers and shown as:

Bin Pad Location shown as:





ADDITIONAL NOTES:

The LOT dimensions and area shown hereon are subject to final field survey and also to the requirements of Council and any other authority which may have requirements under any relevant legislation

Final surface contours shown hereon have been supplied by Colliers.

Compaction of any fill material placed on this site shall be completed to level one inspection and testing services in accordance with AS3798-2007.

Depth of fill values are calculated to the lower of the pre-development surface and the ground surface from Survey.

Copyright © Veris Australia Pty Ltd 26/07/2023.

**FLAGSTONE
PRECINCT 1 STAGE 5C**

For
**PEET FLAGSTONE
CITY PTY LTD**

IMPORTANT NOTES:

(These notes are an integral part of this plan)

This plan has been prepared for **PEET FLAGSTONE CITY PTY LTD** for the purposes of **A Disclosure Plan Under the Land Sales Act 1984 (as amended)**.

It is not to be used by any other person or corporation or for any other purposes and is subject to the following limitations:

Please refer to the approved Development Application for conditions relating to the LOT and to approved Operational Works drawings for services location and possible easements.

THESE DESIGNS AND DRAWINGS ARE COPYRIGHT AND ARE NOT TO BE USED OR REPRODUCED WITHOUT THE WRITTEN PERMISSION OF VERIS

Data Sources
Cadastral Boundaries
30109-LC-Master(DD) FS94 2014.dwg
Engineering Design
STAGE 5C BASE - 02 05 2023.dwg
Final Surface Contours
FLAGSTONE - STAGE 5 - DISCLOSURE INFO - 02 05 2023 - Design Tin.dxf
Depth of Fill
FLAGSTONE - STAGE 5 - DISCLOSURE INFO - 02 05 2023 - Depth Contours.dwg
Retaining Wall
FLAGSTONE-5 BEW - OPW - DRAFTSET - 27.04.23

Issue	Revisions	Date	Drawn
A	Original	26/07/23	BK

Locality: FLAGSTONE
Local Authority: LOGAN CITY COUNCIL
Horizontal Meridian: MGA, Zone 56
Vertical Level Datum: AHD D
Scale: 1:250 (A4)
Designed: Colliers
Drawn: BK 26/07/2023
Checked: AD 26/07/2023
Plot Date: 26 Jul, 2023
Computer File Ref: 30109-St5C-DP-(A).dwg

DISCLOSURE PLAN
of Proposed LOT 2300
being part of
Lot 911
on SP335852



veris

BRISBANE WHITSUNDAYS
(07) 3666 4700 (07) 4945 6600

MACKAY CAIRNS
(07) 4957 9700 (07) 4252 9400

veris.com.au
ACN 615 735 727
Veris Australia Pty Ltd

Drawing No
30109-DP- 2300

Issue
A

PROPOSED
LOT 2286

PROPOSED
LOT 2299

PROPOSED
LOT 2285

2300
306m²

PROPOSED
LOT 2284

PROPOSED
LOT 2301

SUNSET CIRCUIT

LEGEND

Final surface contours based on A.H.D. datum at an interval of 0.5m, shown as: — 15.5 —

Where applicable, areas to be filled are shown as: 

Depth of fill, in metres, shown as:- + [0.5]

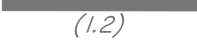
Retaining wall and retaining wall height, shown on the lower side of the wall, have been taken from plans supplied by Colliers and shown as: 

Bin Pad Location shown as: * 





PROPOSED
LOT 2285

PROPOSED
LOT 2300

PROPOSED
LOT 2284

PROPOSED
LOT 2283

PROPOSED
LOT 2302

2301
375m²

SUNSET CIRCUIT

LEGEND

Final surface contours based on A.H.D. datum at an interval of 0.5m,
shown as: — 15.5 —

Where applicable, areas to be filled are shown as: 

Depth of fill, in metres, shown as:- + [0.5]

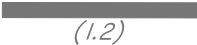
Retaining wall and retaining wall height, shown on the lower side
of the wall, have been taken from plans supplied by Colliers
and shown as: 

Bin Pad Location shown as: 



ADDITIONAL NOTES:

The LOT dimensions and area shown hereon are subject to final field survey and also to the requirements of Council and any other authority which may have requirements under any relevant legislation

Final surface contours shown hereon have been supplied by Colliers.

Compaction of any fill material placed on this site shall be completed to level one inspection and testing services in accordance with AS3798-2007.

Depth of fill values are calculated to the lower of the pre-development surface and the ground surface from Survey.

Copyright © Veris Australia Pty Ltd 26/07/2023.

FLAGSTONE
PRECINCT 1 STAGE 5C

For
PEET FLAGSTONE
CITY PTY LTD

IMPORTANT NOTES:

(These notes are an integral part of this plan)

This plan has been prepared for PEET FLAGSTONE CITY PTY LTD for the purposes of **A Disclosure Plan Under the Land Sales Act 1984 (as amended)**.

It is not to be used by any other person or corporation or for any other purposes and is subject to the following limitations:

Please refer to the approved Development Application for conditions relating to the LOT and to approved Operational Works drawings for services location and possible easements.

THESE DESIGNS AND DRAWINGS ARE COPYRIGHT AND ARE NOT TO BE USED OR REPRODUCED WITHOUT THE WRITTEN PERMISSION OF VERIS

Data Sources
Cadastral Boundaries
30109-LC-Master(DD) F94 2014.dwg
Engineering Design
STAGE 5C BASE - 02 05 2023.dwg
Final Surface Contours
FLAGSTONE - STAGE 5 - DISCLOSURE INFO - 02 05 2023 - Design Tin.dxf
Depth of Fill
FLAGSTONE - STAGE 5 - DISCLOSURE INFO - 02 05 2023 - Depth Contours.dwg
Retaining Wall
FLAGSTONE - 5 BEW - OPW - DRAFTSET - 27.04.23

Issue	Revisions	Date	Drawn
A	Original	28/07/23	BK

Locality: FLAGSTONE
Local Authority: LOGAN CITY COUNCIL
Horizontal Meridian: MGA, Zone 56
Vertical Level Datum: AHD D
Scale: 1:250 (A4)
Designed: Colliers
Drawn: BK 26/07/2023
Checked: AD 26/07/2023
Plot Date: 26 Jul, 2023
Computer File Ref: 30109-St5C-DP-(A).dwg

DISCLOSURE PLAN
of Proposed LOT 2301
being part of
Lot 911
on SP335852



veris

BRISBANE WHITSUNDAYS
(07) 3666 4700 (07) 4945 6600

MACKAY CAIRNS
(07) 4957 9700 (07) 4252 9400

veris.com.au
ACN 615 735 727
Veris Australia Pty Ltd

Drawing No Issue
30109-DP- 2301 A



PROPOSED LOT 2284

PROPOSED LOT 2283

PROPOSED LOT 2301

PROPOSED LOT 2282

2302
420m²

PROPOSED LOT 2303

SUNSET CIRCUIT

LEGEND

Final surface contours based on A.H.D. datum at an interval of 0.5m, shown as: — 15.5 —

Where applicable, areas to be filled are shown as: 

Depth of fill, in metres, shown as:- + [0.5]

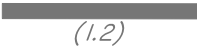
Retaining wall and retaining wall height, shown on the lower side of the wall, have been taken from plans supplied by Colliers and shown as: 

Bin Pad Location shown as: * 



ADDITIONAL NOTES:

The LOT dimensions and area shown hereon are subject to final field survey and also to the requirements of Council and any other authority which may have requirements under any relevant legislation

Final surface contours shown hereon have been supplied by Colliers.

Compaction of any fill material placed on this site shall be completed to level one inspection and testing services in accordance with AS3798-2007.

Depth of fill values are calculated to the lower of the pre-development surface and the ground surface from Survey.

Copyright © Veris Australia Pty Ltd 26/07/2023.

FLAGSTONE
PRECINCT 1 STAGE 5C

For
PEET FLAGSTONE
CITY PTY LTD

IMPORTANT NOTES:

(These notes are an integral part of this plan)

This plan has been prepared for PEET FLAGSTONE CITY PTY LTD for the purposes of A Disclosure Plan Under the Land Sales Act 1984 (as amended).

It is not to be used by any other person or corporation or for any other purposes and is subject to the following limitations:

Please refer to the approved Development Application for conditions relating to the LOT and to approved Operational Works drawings for services location and possible easements.

THESE DESIGNS AND DRAWINGS ARE COPYRIGHT AND ARE NOT TO BE USED OR REPRODUCED WITHOUT THE WRITTEN PERMISSION OF VERIS

Data Sources

Cadastral Boundaries
30109-LC-Master(DD) F894 2014.dwg
Engineering Design
STAGE 5C BASE - 02 05 2023.dwg

Final Surface Contours
FLAGSTONE - STAGE 5 - DISCLOSURE INFO - 02 05 2023 - Design Tin.dxf

Depth of Fill
FLAGSTONE - STAGE 5 - DISCLOSURE INFO - 02 05 2023 - Depth Contours.dwg

Retaining Wall
FLAGSTONE - 5 BEW - OPW - DRAFTSET - 27.04.23

Issue	Revisions	Date	Drawn
A	Original	28/07/23	BK

Locality: FLAGSTONE
Local Authority: LOGAN CITY COUNCIL
Horizontal Meridian: MGA, Zone 56
Vertical Level Datum: AHD D
Scale: 1:250 (A4)
Designed: Colliers
Drawn: BK 26/07/2023
Checked: AD 26/07/2023
Plot Date: 26 Jul, 2023
Computer File Ref: 30109-St5C-DP-(A).dwg

DISCLOSURE PLAN
of Proposed LOT 2302
being part of
Lot 911
on SP335852



veris

BRISBANE WHITSUNDAYS
(07) 3686 4700 (07) 4945 6600

MACKAY CAIRNS
(07) 4957 9700 (07) 4252 9400

veris.com.au
ACN 615 735 727
Veris Australia Pty Ltd

Drawing No Issue
30109-DP- 2302 A



PROPOSED LOT 2283

PROPOSED LOT 2302

PROPOSED LOT 2282

2303
420m²

PROPOSED LOT 2281

PROPOSED LOT 2304

SUNSET CIRCUIT

Retaining Wall Lot 2304
Min Height:- 0.6m
Max Height:- 0.6m
Average Height:- 0.6m

LEGEND

Final surface contours based on A.H.D. datum at an interval of 0.5m, shown as: — 15.5 —

Where applicable, areas to be filled are shown as:

Depth of fill, in metres, shown as:- + [0.5]

Retaining wall and retaining wall height, shown on the lower side of the wall, have been taken from plans supplied by Colliers and shown as:

(1.2)

Bin Pad Location shown as: *



ADDITIONAL NOTES:

The LOT dimensions and area shown hereon are subject to final field survey and also to the requirements of Council and any other authority which may have requirements under any relevant legislation

Final surface contours shown hereon have been supplied by Colliers.

Compaction of any fill material placed on this site shall be completed to level one inspection and testing services in accordance with AS3798-2007.

Depth of fill values are calculated to the lower of the pre-development surface and the ground surface from Survey.

Copyright © Veris Australia Pty Ltd 26/07/2023.

FLAGSTONE
PRECINCT 1 STAGE 5C

For
PEET FLAGSTONE
CITY PTY LTD

IMPORTANT NOTES:

(These notes are an integral part of this plan)

This plan has been prepared for PEET FLAGSTONE CITY PTY LTD for the purposes of A Disclosure Plan Under the Land Sales Act 1984 (as amended).

It is not to be used by any other person or corporation or for any other purposes and is subject to the following limitations:

Please refer to the approved Development Application for conditions relating to the LOT and to approved Operational Works drawings for services location and possible easements.

THESE DESIGNS AND DRAWINGS ARE COPYRIGHT AND ARE NOT TO BE USED OR REPRODUCED WITHOUT THE WRITTEN PERMISSION OF VERIS

Data Sources

Cadastral Boundaries
30109-LC-Master(DD) F594 2014.dwg
Engineering Design
STAGE 5C BASE - 02 05 2023.dwg
Final Surface Contours
FLAGSTONE - STAGE 5 - DISCLOSURE INFO - 02 05 2023 - Design Tin.dxf

Depth of Fill

FLAGSTONE - STAGE 5 - DISCLOSURE INFO - 02 05 2023 - Depth Contours.dwg

Retaining Wall

FLAGSTONE - 5 BEW - OPW - DRAFTSET - 27.04.23

Issue	Revisions	Date	Drawn
A	Original	28/07/23	BK

Locality: FLAGSTONE
Local Authority: LOGAN CITY COUNCIL
Horizontal Meridian: MGA, Zone 56
Vertical Level Datum: AHD D
Scale: 1:250 (A4)
Designed: Colliers
Drawn: BK 26/07/2023
Checked: AD 26/07/2023
Plot Date: 26 Jul, 2023
Computer File Ref: 30109-St5C-DP-(A).dwg

DISCLOSURE PLAN of Proposed LOT 2303

being part of
Lot 911
on SP335852



veris

BRISBANE WHITSUNDAYS
(07) 3666 4700 (07) 4945 6600

MACKAY CAIRNS
(07) 4957 9700 (07) 4252 9400

veris.com.au
ACN 615 735 727
Veris Australia Pty Ltd

Drawing No Issue
30109-DP- 2303 A



PROPOSED
LOT 2282

PROPOSED
LOT 2303

PROPOSED
LOT 2281

PROPOSED
LOT 2280

PROPOSED
LOT 2279

PROPOSED
LOT 2278

2304
619m²

**SUNSET
CIRCUIT**

Retaining Wall Lot 2281
Min Height:- 0.8m
Max Height:- 0.8m
Average Height:- 0.8m

Retaining Wall Lot 2280
Min Height:- 2.1m
Max Height:- 2.1m
Average Height:- 2.1m

Retaining Wall Lot 2304
Min Height:- 0.6m
Max Height:- 0.6m
Average Height:- 0.6m

Retaining Wall Lot 2279
Min Height:- 2.5m
Max Height:- 2.5m
Average Height:- 2.5m

Retaining Wall Lot 2278
Min Height:- 2.3m
Max Height:- 2.3m
Average Height:- 2.3m

ADDITIONAL NOTES:

The LOT dimensions and area shown hereon are subject to final field survey and also to the requirements of Council and any other authority which may have requirements under any relevant legislation

Final surface contours shown hereon have been supplied by Colliers.

Compaction of any fill material placed on this site shall be completed to level one inspection and testing services in accordance with AS3798-2007.

Depth of fill values are calculated to the lower of the pre-development surface and the ground surface from Survey.

Copyright © Veris Australia Pty Ltd 26/07/2023.

FLAGSTONE
PRECINCT 1 STAGE 5C

For
PEET FLAGSTONE
CITY PTY LTD

IMPORTANT NOTES:

(These notes are an integral part of this plan)

This plan has been prepared for PEET FLAGSTONE CITY PTY LTD for the purposes of **A Disclosure Plan Under the Land Sales Act 1984 (as amended).**

It is not to be used by any other person or corporation or for any other purposes and is subject to the following limitations:

Please refer to the approved Development Application for conditions relating to the LOT and to approved Operational Works drawings for services location and possible easements.

THESE DESIGNS AND DRAWINGS ARE COPYRIGHT AND ARE NOT TO BE USED OR REPRODUCED WITHOUT THE WRITTEN PERMISSION OF VERIS

Data Sources
Cadastral Boundaries
30109-LC-Master(DD) FS94 2014.dwg
Engineering Design
STAGE 5C BASE - 02 05 2023.dwg
Final Surface Contours
FLAGSTONE - STAGE 5 - DISCLOSURE INFO - 02 05 2023 - Design Tin.dxf
Depth of Fill
FLAGSTONE - STAGE 5 - DISCLOSURE INFO - 02 05 2023 - Depth Contours.dwg
Retaining Wall
FLAGSTONE - 5 BEW - OPW - DRAFTSET - 27.04.23

Issue	Revisions	Date	Drawn
A	Original	26/07/23	BK

Locality: FLAGSTONE
Local Authority: LOGAN CITY COUNCIL
Horizontal Meridian: MGA, Zone 56
Vertical Level Datum: AHD D
Scale: 1:250 (A4)
Designed: Colliers
Drawn: BK 26/07/2023
Checked: AD 26/07/2023
Plot Date: 26 Jul, 2023
Computer File Ref: 30109-ST5C-DP-(A).dwg

DISCLOSURE PLAN
of Proposed LOT 2304
being part of
Lot 911
on SP335852



veris

BRISBANE (07) 3686 4700 WHITSUNDAYS (07) 4945 6600

MACKAY (07) 4957 9700 CAIRNS (07) 4252 9400

veris.com.au
ACN 615 735 727
Veris Australia Pty Ltd

Drawing No 30109-DP- 2304 Issue A

LEGEND

Final surface contours based on A.H.D. datum at an interval of 0.5m, shown as: — 15.5 —

Where applicable, areas to be filled are shown as:

Depth of fill, in metres, shown as:- +0.5

Retaining wall and retaining wall height, shown on the lower side of the wall, have been taken from plans supplied by Colliers and shown as:

Bin Pad Location shown as:





ADDITIONAL NOTES:

The LOT dimensions and area shown hereon are subject to final field survey and also to the requirements of Council and any other authority which may have requirements under any relevant legislation

Final surface contours shown hereon have been supplied by Colliers.

Compaction of any fill material placed on this site shall be completed to level one inspection and testing services in accordance with AS3798-2007.

Depth of fill values are calculated to the lower of the pre-development surface and the ground surface from Survey.

Copyright © Veris Australia Pty Ltd 26/07/2023.

**FLAGSTONE
PRECINCT 1 STAGE 5C**

For
**PEET FLAGSTONE
CITY PTY LTD**

IMPORTANT NOTES:

(These notes are an integral part of this plan)

This plan has been prepared for **PEET FLAGSTONE CITY PTY LTD** for the purposes of **A Disclosure Plan Under the Land Sales Act 1984 (as amended)**.

It is not to be used by any other person or corporation or for any other purposes and is subject to the following limitations:

Please refer to the approved Development Application for conditions relating to the LOT and to approved Operational Works drawings for services location and possible easements.

THESE DESIGNS AND DRAWINGS ARE COPYRIGHT AND ARE NOT TO BE USED OR REPRODUCED WITHOUT THE WRITTEN PERMISSION OF VERIS

Data Sources

Cadastral Boundaries
30109-LC-Master(DD) F594 2014.dwg
Engineering Design
STAGE 5C BASE - 02 05 2023.dwg
Final Surface Contours
FLAGSTONE - STAGE 5 - DISCLOSURE INFO - 02 05 2023 - Design Tin.dxf
Depth of Fill
FLAGSTONE - STAGE 5 - DISCLOSURE INFO - 02 05 2023 - Depth Contours.dwg
Retaining Wall
FLAGSTONE - 5 BEW - OPW - DRAFTSET - 27.04.23

A	Original	28/07/23	BK
Issue	Revisions	Date	Drawn

Locality: FLAGSTONE
Local Authority: LOGAN CITY COUNCIL
Horizontal Meridian: MGA, Zone 56
Vertical Level Datum: AHD D
Scale: 1:250 (A4)
Designed: Colliers
Drawn: BK 26/07/2023
Checked: AD 26/07/2023
Plot Date: 26 Jul, 2023
Computer File Ref: 30109-ST5C-DP-(A).dwg

**DISCLOSURE PLAN
of Proposed LOT 2305
being part of
Lot 911
on SP335852**



BRISBANE (07) 3686 4700 WHITSUNDAYS (07) 4945 6600

MACKAY (07) 4957 9700 CAIRNS (07) 4252 9400

veris.com.au
ACN 615 735 727
Veris Australia Pty Ltd

Drawing No Issue
30109-DP- 2305 A

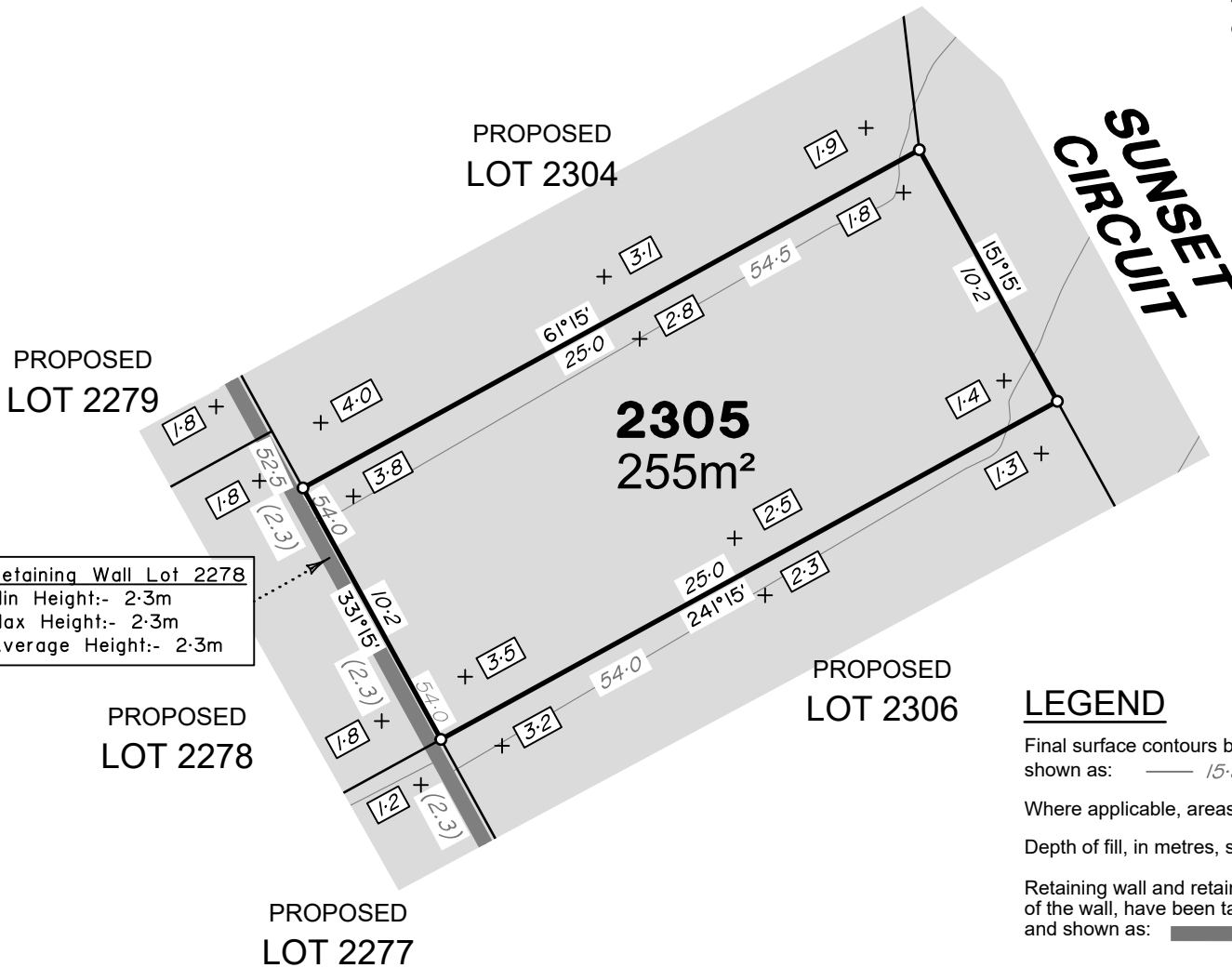

Retaining Wall Lot 2278
Min Height:- 2.3m
Max Height:- 2.3m
Average Height:- 2.3m

LEGEND

Final surface contours based on A.H.D. datum at an interval of 0.5m, shown as: 15.5

Where applicable, areas to be filled are shown as:

Depth of fill, in metres, shown as:- +0.5

Retaining wall and retaining wall height, shown on the lower side of the wall, have been taken from plans supplied by Colliers and shown as: (1.2)

Bin Pad Location shown as:

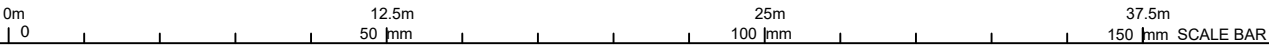



ADDITIONAL NOTES:

The LOT dimensions and area shown hereon are subject to final field survey and also to the requirements of Council and any other authority which may have requirements under any relevant legislation

Final surface contours shown hereon have been supplied by Colliers.

Compaction of any fill material placed on this site shall be completed to level one inspection and testing services in accordance with AS3798-2007.

Depth of fill values are calculated to the lower of the pre-development surface and the ground surface from Survey.

Copyright © Veris Australia Pty Ltd 26/07/2023.

**FLAGSTONE
PRECINCT 1 STAGE 5C**

For
**PEET FLAGSTONE
CITY PTY LTD**

IMPORTANT NOTES:

(These notes are an integral part of this plan)

This plan has been prepared for **PEET FLAGSTONE CITY PTY LTD** for the purposes of **A Disclosure Plan Under the Land Sales Act 1984 (as amended)**.

It is not to be used by any other person or corporation or for any other purposes and is subject to the following limitations:

Please refer to the approved Development Application for conditions relating to the LOT and to approved Operational Works drawings for services location and possible easements.

THESE DESIGNS AND DRAWINGS ARE COPYRIGHT AND ARE NOT TO BE USED OR REPRODUCED WITHOUT THE WRITTEN PERMISSION OF VERIS

Data Sources
Cadastral Boundaries
30109-LC-Master(DD) FS94 2014.dwg
Engineering Design
STAGE 5C BASE - 02 05 2023.dwg
Final Surface Contours
FLAGSTONE - STAGE 5 - DISCLOSURE INFO - 02 05 2023 - Design Tin.dxf
Depth of Fill
FLAGSTONE - STAGE 5 - DISCLOSURE INFO - 02 05 2023 - Depth Contours.dwg
Retaining Wall
FLAGSTONE - 5 BEW - OPW - DRAFTSET - 27.04.23

Issue	Revisions	Date	Drawn
A	Original	26/07/23	BK

Locality: FLAGSTONE
Local Authority: LOGAN CITY COUNCIL
Horizontal Meridian: MGA, Zone 56
Vertical Level Datum: AHD D
Scale: 1:250 (A4)
Designed: Colliers
Drawn: BK 26/07/2023
Checked: AD 26/07/2023
Plot Date: 26 Jul, 2023
Computer File Ref: 30109-St5C-DP-(A).dwg

**DISCLOSURE PLAN
of Proposed LOT 2306
being part of
Lot 911
on SP335852**



veris

BRISBANE (07) 3686 4700 WHITSUNDAYS (07) 4945 6600

MACKAY (07) 4957 9700 CAIRNS (07) 4252 9400

veris.com.au
ACN 615 735 727
Veris Australia Pty Ltd

Drawing No 30109-DP- 2306 Issue A

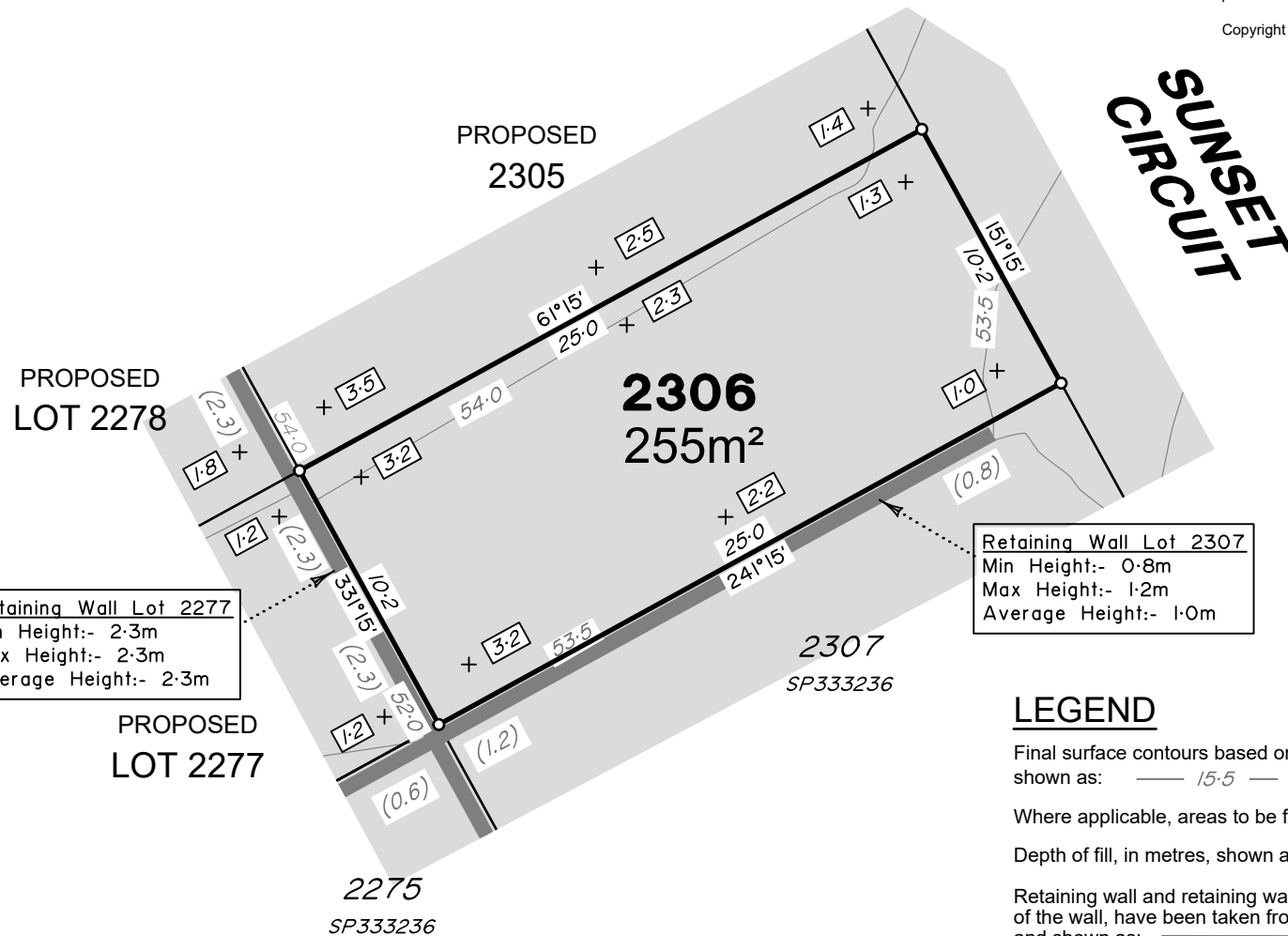

Retaining Wall Lot 2277
Min Height:- 2.3m
Max Height:- 2.3m
Average Height:- 2.3m

Retaining Wall Lot 2307
Min Height:- 0.8m
Max Height:- 1.2m
Average Height:- 1.0m

LEGEND

Final surface contours based on A.H.D. datum at an interval of 0.5m, shown as: 15.5

Where applicable, areas to be filled are shown as:

Depth of fill, in metres, shown as:- +0.5

Retaining wall and retaining wall height, shown on the lower side of the wall, have been taken from plans supplied by Colliers and shown as: (1.2)

Bin Pad Location shown as:

0m 12.5m 25m 37.5m
50 mm 100 mm 150 mm SCALE BAR



SUNSET CIRCUIT

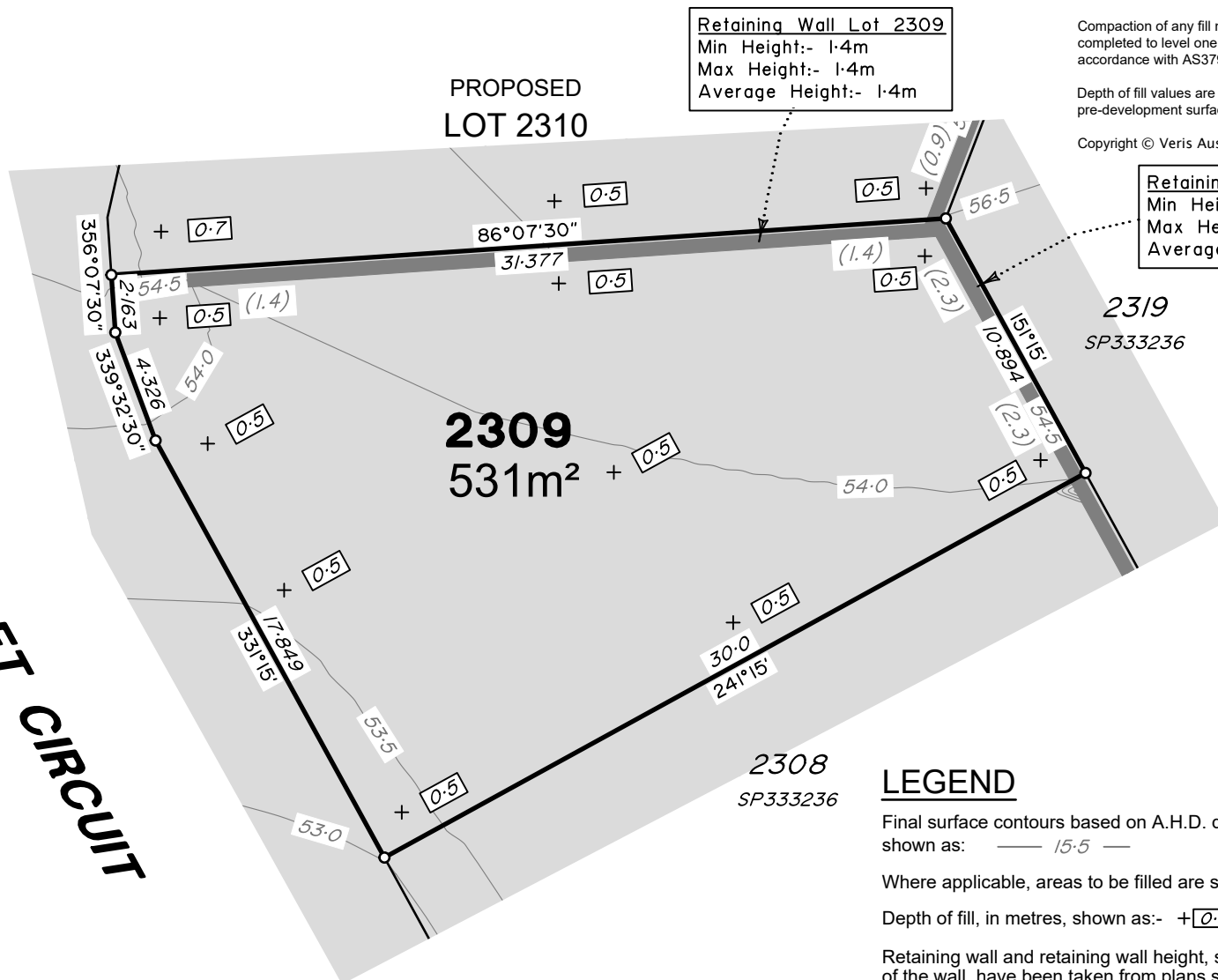

Retaining Wall Lot 2309
Min Height:- 1.4m
Max Height:- 1.4m
Average Height:- 1.4m

Retaining Wall Lot 2309
Min Height:- 2.3m
Max Height:- 2.3m
Average Height:- 2.3m

ADDITIONAL NOTES:
The LOT dimensions and area shown hereon are subject to final field survey and also to the requirements of Council and any other authority which may have requirements under any relevant legislation

Final surface contours shown hereon have been supplied by Colliers.

Compaction of any fill material placed on this site shall be completed to level one inspection and testing services in accordance with AS3798-2007.

Depth of fill values are calculated to the lower of the pre-development surface and the ground surface from Survey.

Copyright © Veris Australia Pty Ltd 26/07/2023.

**FLAGSTONE
PRECINCT 1 STAGE 5C**
For
**PEET FLAGSTONE
CITY PTY LTD**

IMPORTANT NOTES:
(These notes are an integral part of this plan)
This plan has been prepared for PEET FLAGSTONE CITY PTY LTD for the purposes of **A Disclosure Plan Under the Land Sales Act 1984 (as amended)**.
It is not to be used by any other person or corporation or for any other purposes and is subject to the following limitations:

Please refer to the approved Development Application for conditions relating to the LOT and to approved Operational Works drawings for services location and possible easements.

THESE DESIGNS AND DRAWINGS ARE COPYRIGHT AND ARE NOT TO BE USED OR REPRODUCED WITHOUT THE WRITTEN PERMISSION OF VERIS

Data Sources
Cadastral Boundaries
30109-LC-Master(DD) F894 2014.dwg
Engineering Design
STAGE 5C BASE - 02 05 2023.dwg
Final Surface Contours
FLAGSTONE - STAGE 5 - DISCLOSURE INFO - 02 05 2023 - Design Tin.dxf
Depth of Fill
FLAGSTONE - STAGE 5 - DISCLOSURE INFO - 02 05 2023 - Depth Contours.dwg
Retaining Wall
FLAGSTONE - 5 BEW - OPW - DRAFTSET - 27.04.23

Issue	Revisions	Date	Drawn
A	Original	28/07/23	BK

Locality: FLAGSTONE
Local Authority: LOGAN CITY COUNCIL
Horizontal Meridian: MGA, Zone 56
Vertical Level Datum: AHD D
Scale: 1:250 (A4)
Designed: Colliers
Drawn: BK 26/07/2023
Checked: AD 26/07/2023
Plot Date: 26 Jul, 2023
Computer File Ref: 30109-St5C-DP-(A).dwg

DISCLOSURE PLAN
of Proposed LOT 2309
being part of
Lot 911
on SP335852



veris

BRISBANE (07) 3686 4700 WHITSUNDAYS (07) 4945 6600
MACKAY (07) 4957 9700 CAIRNS (07) 4252 9400

veris.com.au
ACN 615 735 727
Veris Australia Pty Ltd

Drawing No 30109-DP- 2309 Issue A

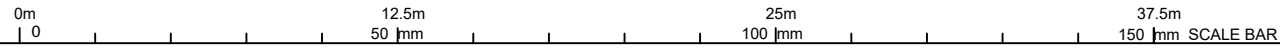

LEGEND

Final surface contours based on A.H.D. datum at an interval of 0.5m, shown as: — 15.5 —

Where applicable, areas to be filled are shown as:

Depth of fill, in metres, shown as:- +0.5

Retaining wall and retaining wall height, shown on the lower side of the wall, have been taken from plans supplied by Colliers and shown as:

Bin Pad Location shown as: *



SUNSET CIRCUIT

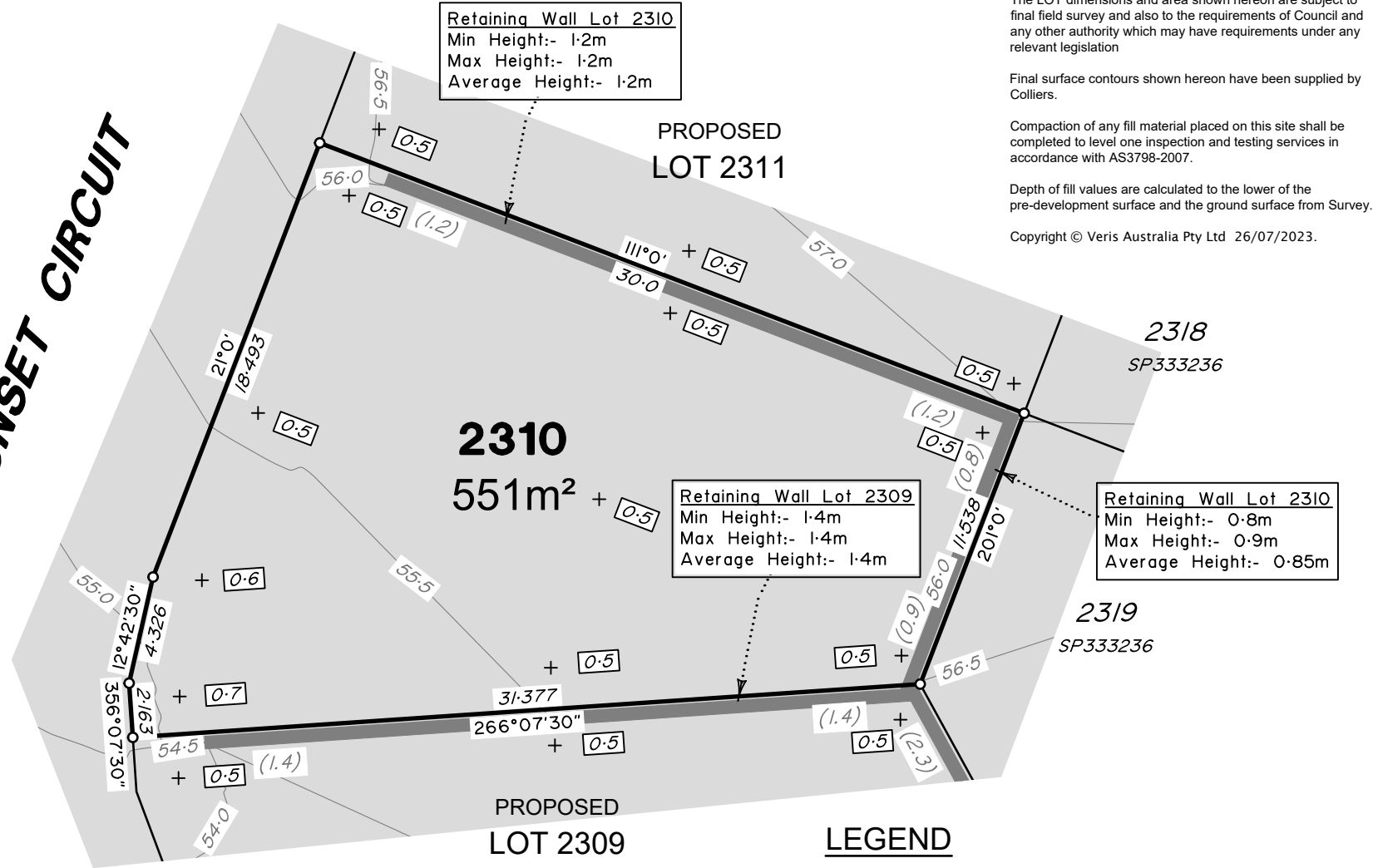

Retaining Wall Lot 2310
 Min Height:- 1.2m
 Max Height:- 1.2m
 Average Height:- 1.2m

PROPOSED LOT 2311

2310
 551m²

Retaining Wall Lot 2309
 Min Height:- 1.4m
 Max Height:- 1.4m
 Average Height:- 1.4m

Retaining Wall Lot 2310
 Min Height:- 0.8m
 Max Height:- 0.9m
 Average Height:- 0.85m

ADDITIONAL NOTES:
 The LOT dimensions and area shown hereon are subject to final field survey and also to the requirements of Council and any other authority which may have requirements under any relevant legislation

Final surface contours shown hereon have been supplied by Colliers.

Compaction of any fill material placed on this site shall be completed to level one inspection and testing services in accordance with AS3798-2007.

Depth of fill values are calculated to the lower of the pre-development surface and the ground surface from Survey.

Copyright © Veris Australia Pty Ltd 26/07/2023.

FLAGSTONE PRECINCT 1 STAGE 5C
 For
PEET FLAGSTONE CITY PTY LTD

IMPORTANT NOTES:
 (These notes are an integral part of this plan)
 This plan has been prepared for PEET FLAGSTONE CITY PTY LTD for the purposes of **A Disclosure Plan Under the Land Sales Act 1984 (as amended)**.

It is not to be used by any other person or corporation or for any other purposes and is subject to the following limitations:

Please refer to the approved Development Application for conditions relating to the LOT and to approved Operational Works drawings for services location and possible easements.

THESE DESIGNS AND DRAWINGS ARE COPYRIGHT AND ARE NOT TO BE USED OR REPRODUCED WITHOUT THE WRITTEN PERMISSION OF VERIS

Data Sources
 Cadastral Boundaries
 30109-LC-Master(DD) F594 2014.dwg
 Engineering Design
 STAGE 5C BASE - 02 05 2023.dwg
 Final Surface Contours
 FLAGSTONE - STAGE 5 - DISCLOSURE INFO - 02 05 2023 - Design Tin.dxf
 Depth of Fill
 FLAGSTONE - STAGE 5 - DISCLOSURE INFO - 02 05 2023 - Depth Contours.dwg
 Retaining Wall
 FLAGSTONE-5 BEW - OPW - DRAFTSET - 27.04.23

A	Original	28/07/23	BK
Issue	Revisions	Date	Drawn

Locality: FLAGSTONE
 Local Authority: LOGAN CITY COUNCIL
 Horizontal Meridian: MGA, Zone 56
 Vertical Level Datum: AHD D
 Scale: 1:250 (A4)
 Designed: Colliers
 Drawn: BK 26/07/2023
 Checked: AD 26/07/2023
 Plot Date: 26 Jul, 2023
 Computer File Ref: 30109-SIS-CP-(A).dwg

DISCLOSURE PLAN
 of Proposed LOT 2310
 being part of
 Lot 911
 on SP335852



veris

BRISBANE (07) 3686 4700 WHITSUNDAYS (07) 4945 6600

MACKAY (07) 4957 9700 CAIRNS (07) 4252 9400

veris.com.au
 ACN 615 735 727
 Veris Australia Pty Ltd

Drawing No 30109-DP- 2310 Issue A

LEGEND

Final surface contours based on A.H.D. datum at an interval of 0.5m, shown as: — 15.5 —

Where applicable, areas to be filled are shown as:

Depth of fill, in metres, shown as:- +0.5

Retaining wall and retaining wall height, shown on the lower side of the wall, have been taken from plans supplied by Colliers and shown as:

Bin Pad Location shown as: *





SUNSET CIRCUIT

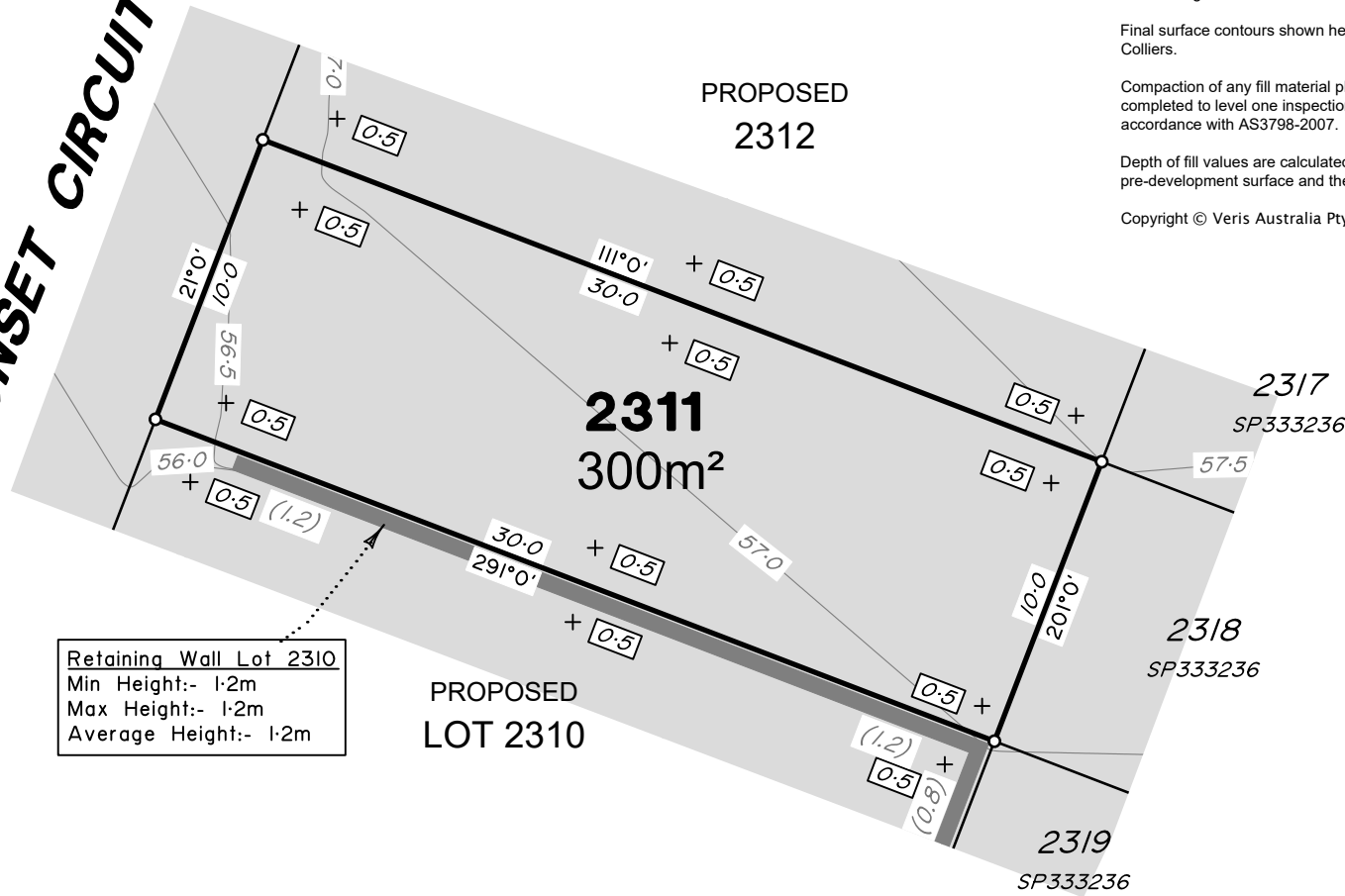

Retaining Wall Lot 2310
 Min Height:- 1.2m
 Max Height:- 1.2m
 Average Height:- 1.2m

ADDITIONAL NOTES:

The LOT dimensions and area shown hereon are subject to final field survey and also to the requirements of Council and any other authority which may have requirements under any relevant legislation

Final surface contours shown hereon have been supplied by Colliers.

Compaction of any fill material placed on this site shall be completed to level one inspection and testing services in accordance with AS3798-2007.

Depth of fill values are calculated to the lower of the pre-development surface and the ground surface from Survey.

Copyright © Veris Australia Pty Ltd 26/07/2023.

**FLAGSTONE
PRECINCT 1 STAGE 5C**

For
**PEET FLAGSTONE
CITY PTY LTD**

IMPORTANT NOTES:

(These notes are an integral part of this plan)

This plan has been prepared for PEET FLAGSTONE CITY PTY LTD for the purposes of **A Disclosure Plan Under the Land Sales Act 1984 (as amended).**

It is not to be used by any other person or corporation or for any other purposes and is subject to the following limitations:

Please refer to the approved Development Application for conditions relating to the LOT and to approved Operational Works drawings for services location and possible easements.

THESE DESIGNS AND DRAWINGS ARE COPYRIGHT AND ARE NOT TO BE USED OR REPRODUCED WITHOUT THE WRITTEN PERMISSION OF VERIS

Data Sources

Cadastral Boundaries
30109-LC-Master(DD) FS94 2014.dwg

Engineering Design
STAGE 5C BASE - 02 05 2023.dwg

Final Surface Contours
FLAGSTONE - STAGE 5 - DISCLOSURE INFO - 02 05 2023 - Depth Contours.dwg

Retaining Wall
FLAGSTONE - 5 BEW - OPW - DRAFTSET - 27.04.23

Issue	Revisions	Date	Drawn
A	Original	26/07/23	BK

Locality: FLAGSTONE
 Local Authority: LOGAN CITY COUNCIL
 Horizontal Meridian: MGA, Zone 56
 Vertical Level Datum: AHD D
 Scale: 1:250 (A4)
 Designed: Colliers
 Drawn: BK 26/07/2023
 Checked: AD 26/07/2023
 Plot Date: 26 Jul, 2023
 Computer File Ref: 30109-St5C-DP-(A).dwg

DISCLOSURE PLAN
of Proposed LOT 2311
being part of
Lot 911
on SP335852



veris

BRISBANE (07) 3686 4700 WHITSUNDAYS (07) 4945 6600

MACKAY (07) 4957 9700 CAIRNS (07) 4252 9400

veris.com.au
ACN 615 735 727
Veris Australia Pty Ltd

Drawing No 30109-DP- 2311 Issue A

LEGEND

Final surface contours based on A.H.D. datum at an interval of 0.5m, shown as: — 15.5 —

Where applicable, areas to be filled are shown as:

Depth of fill, in metres, shown as:- +0.5

Retaining wall and retaining wall height, shown on the lower side of the wall, have been taken from plans supplied by Colliers and shown as:

Bin Pad Location shown as: *





SUNSET CIRCUIT

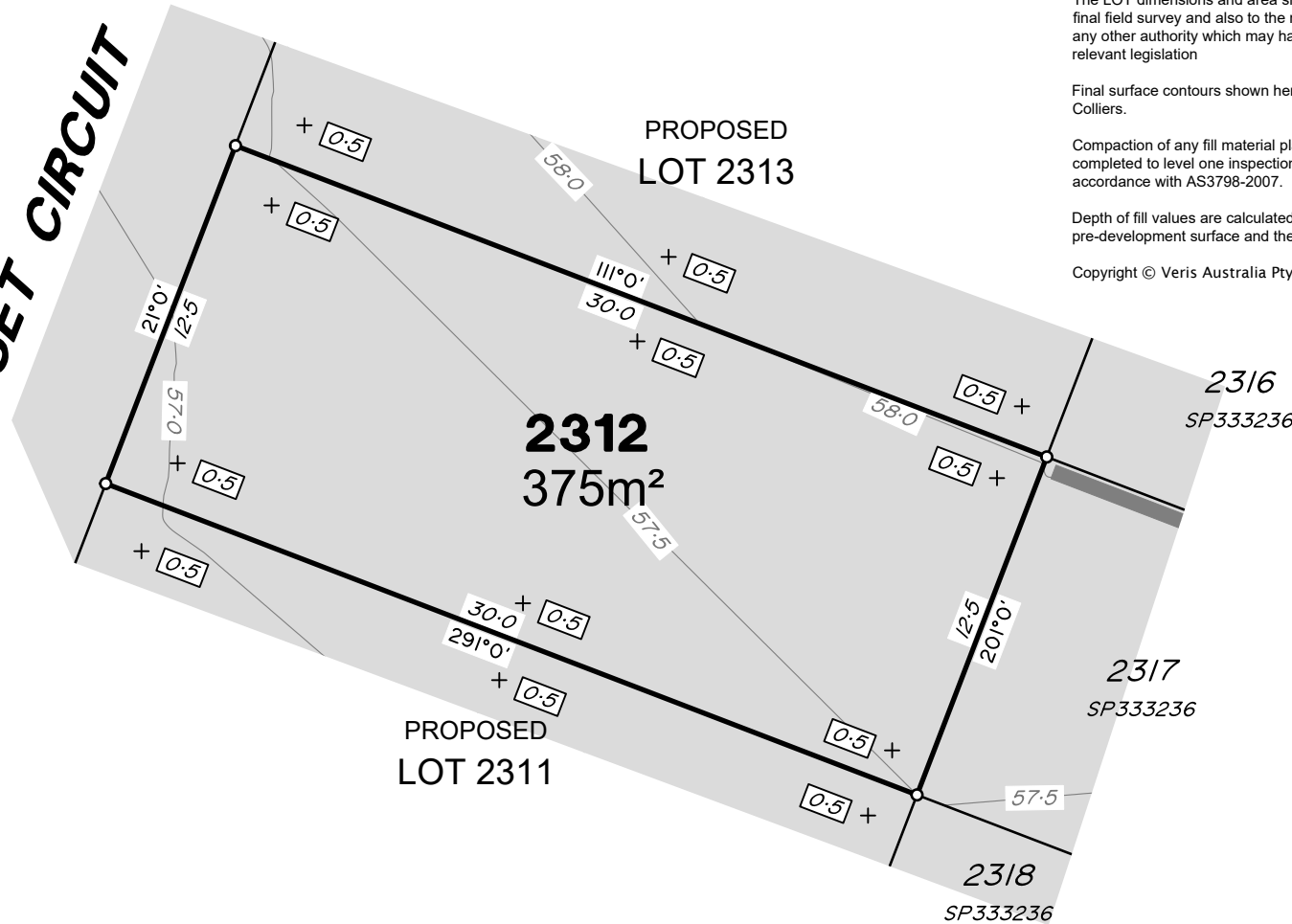

ADDITIONAL NOTES:

The LOT dimensions and area shown hereon are subject to final field survey and also to the requirements of Council and any other authority which may have requirements under any relevant legislation

Final surface contours shown hereon have been supplied by Colliers.

Compaction of any fill material placed on this site shall be completed to level one inspection and testing services in accordance with AS3798-2007.

Depth of fill values are calculated to the lower of the pre-development surface and the ground surface from Survey.

Copyright © Veris Australia Pty Ltd 26/07/2023.

**FLAGSTONE
PRECINCT 1 STAGE 5C**

For
**PEET FLAGSTONE
CITY PTY LTD**

IMPORTANT NOTES:

(These notes are an integral part of this plan)
This plan has been prepared for **PEET FLAGSTONE CITY PTY LTD** for the purposes of **A Disclosure Plan Under the Land Sales Act 1984 (as amended)**.

It is not to be used by any other person or corporation or for any other purposes and is subject to the following limitations:

Please refer to the approved Development Application for conditions relating to the LOT and to approved Operational Works drawings for services location and possible easements.

THESE DESIGNS AND DRAWINGS ARE COPYRIGHT AND ARE NOT TO BE USED OR REPRODUCED WITHOUT THE WRITTEN PERMISSION OF VERIS

Data Sources
 Cadastral Boundaries
 30109-LC-Master(DD) F894 2014.dwg
 Engineering Design
 STAGE 5C BASE - 02 05 2023.dwg
 Final Surface Contours
 FLAGSTONE - STAGE 5 - DISCLOSURE INFO - 02 05 2023 - Design Tin.dxf
 Depth of Fill
 FLAGSTONE - STAGE 5 - DISCLOSURE INFO - 02 05 2023 - Depth Contours.dwg
 Retaining Wall
 FLAGSTONE - 5 BEW - OPW - DRAFTSET - 27.04.23

Issue	Revisions	Date	Drawn
A	Original	26/07/23	BK

Locality: FLAGSTONE
 Local Authority: LOGAN CITY COUNCIL
 Horizontal Meridian: MGA, Zone 56
 Vertical Level Datum: AHD D
 Scale: 1:250 (A4)
 Designed: Colliers
 Drawn: BK 26/07/2023
 Checked: AD 26/07/2023
 Plot Date: 26 Jul, 2023
 Computer File Ref: 30109-St5C-DP-(A).dwg

DISCLOSURE PLAN
of Proposed LOT 2312
being part of
Lot 911
on SP335852



BRISBANE (07) 3686 4700 WHITSUNDAYS (07) 4945 6600
 MACKAY (07) 4957 9700 CAIRNS (07) 4252 9400
 veris.com.au
 ACN 615 735 727
 Veris Australia Pty Ltd

Drawing No 30109-DP- 2312 Issue A

LEGEND

Final surface contours based on A.H.D. datum at an interval of 0.5m, shown as: — 15.5 —

Where applicable, areas to be filled are shown as:

Depth of fill, in metres, shown as: - +0.5

Retaining wall and retaining wall height, shown on the lower side of the wall, have been taken from plans supplied by Colliers and shown as:

Bin Pad Location shown as: *





SUNSET CIRCUIT

PROPOSED
LOT 2314

Retaining Wall Lot 2313
Min Height:- 0.6m
Max Height:- 0.6m
Average Height:- 0.6m

2313
420m²

2315
SP333236

Retaining Wall Lot 2315
Min Height:- 0.6m
Max Height:- 0.6m
Average Height:- 0.6m

2316
SP333236

PROPOSED
LOT 2312

2317
SP333236

ADDITIONAL NOTES:
The LOT dimensions and area shown hereon are subject to final field survey and also to the requirements of Council and any other authority which may have requirements under any relevant legislation

Final surface contours shown hereon have been supplied by Colliers.

Compaction of any fill material placed on this site shall be completed to level one inspection and testing services in accordance with AS3798-2007.

Depth of fill values are calculated to the lower of the pre-development surface and the ground surface from Survey.

Copyright © Veris Australia Pty Ltd 26/07/2023.

**FLAGSTONE
PRECINCT 1 STAGE 5C**
For
**PEET FLAGSTONE
CITY PTY LTD**

IMPORTANT NOTES:
(These notes are an integral part of this plan)
This plan has been prepared for PEET FLAGSTONE CITY PTY LTD for the purposes of **A Disclosure Plan Under the Land Sales Act 1984 (as amended)**.
It is not to be used by any other person or corporation or for any other purposes and is subject to the following limitations:

Please refer to the approved Development Application for conditions relating to the LOT and to approved Operational Works drawings for services location and possible easements.

THESE DESIGNS AND DRAWINGS ARE COPYRIGHT AND ARE NOT TO BE USED OR REPRODUCED WITHOUT THE WRITTEN PERMISSION OF VERIS

Data Sources
Cadastral Boundaries
30109-LC-Master(DD) FS94 2014.dwg
Engineering Design
STAGE 5C BASE - 02 05 2023.dwg
Final Surface Contours
FLAGSTONE - STAGE 5 - DISCLOSURE INFO - 02 05 2023 - Design Tin.dxf
Depth of Fill
FLAGSTONE - STAGE 5 - DISCLOSURE INFO - 02 05 2023 - Depth Contours.dwg
Retaining Wall
FLAGSTONE - 5 BEW - OPW - DRAFTSET - 27.04.23

Issue	Revisions	Date	Drawn
A	Original	26/07/23	BK

Locality: FLAGSTONE
Local Authority: LOGAN CITY COUNCIL
Horizontal Meridian: MGA, Zone 56
Vertical Level Datum: AHD D
Scale: 1:250 (A4)
Designed: Colliers
Drawn: BK 26/07/2023
Checked: AD 26/07/2023
Plot Date: 26 Jul, 2023
Computer File Ref: 30109-St5C-DP-(A).dwg

DISCLOSURE PLAN
of Proposed LOT 2313
being part of
Lot 911
on SP335852



veris

BRISBANE (07) 3686 4700 WHITSUNDAYS (07) 4945 6600
MACKAY (07) 4957 9700 CAIRNS (07) 4252 9400
veris.com.au
ACN 615 735 727
Veris Australia Pty Ltd

Drawing No 30109-DP- 2313 Issue A

LEGEND

Final surface contours based on A.H.D. datum at an interval of 0.5m, shown as: — 15.5 —

Where applicable, areas to be filled are shown as:

Depth of fill, in metres, shown as:- +0.5

Retaining wall and retaining wall height, shown on the lower side of the wall have been taken from plans supplied by Colliers and shown as:

Bin Pad Location shown as: *

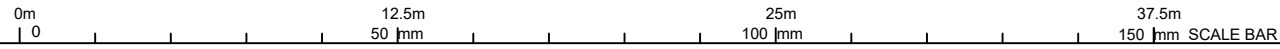



SUNSET CIRCUIT

SUNSET CIRCUIT

ADDITIONAL NOTES:

The LOT dimensions and area shown hereon are subject to final field survey and also to the requirements of Council and any other authority which may have requirements under any relevant legislation

Final surface contours shown hereon have been supplied by Colliers.

Compaction of any fill material placed on this site shall be completed to level one inspection and testing services in accordance with AS3798-2007.

Depth of fill values are calculated to the lower of the pre-development surface and the ground surface from Survey.

Copyright © Veris Australia Pty Ltd 26/07/2023.

Retaining Wall Lot 2314
Min Height:- 1.1m
Max Height:- 1.1m
Average Height:- 1.1m

Retaining Wall Lot 2313
Min Height:- 0.6m
Max Height:- 0.6m
Average Height:- 0.6m

2314
572m²

2315
SP333236

PROPOSED
LOT 2313

LEGEND

Final surface contours based on A.H.D. datum at an interval of 0.5m, shown as: — 15.5 —

Where applicable, areas to be filled are shown as:

Depth of fill, in metres, shown as:- +0.5

Retaining wall and retaining wall height, shown on the lower side of the wall, have been taken from plans supplied by Colliers and shown as:

Bin Pad Location shown as: *

FLAGSTONE
PRECINCT 1 STAGE 5C

For
PEET FLAGSTONE
CITY PTY LTD

IMPORTANT NOTES:

(These notes are an integral part of this plan)

This plan has been prepared for PEET FLAGSTONE CITY PTY LTD for the purposes of **A Disclosure Plan Under the Land Sales Act 1984 (as amended).**

It is not to be used by any other person or corporation or for any other purposes and is subject to the following limitations:

Please refer to the approved Development Application for conditions relating to the LOT and to approved Operational Works drawings for services location and possible easements.

THESE DESIGNS AND DRAWINGS ARE COPYRIGHT AND ARE NOT TO BE USED OR REPRODUCED WITHOUT THE WRITTEN PERMISSION OF VERIS

Data Sources

Cadastral Boundaries
30109-LC-Master(DD) F594 2014.dwg
Engineering Design
STAGE 5C BASE - 02 05 2023.dwg
Final Surface Contours
FLAGSTONE - STAGE 5 - DISCLOSURE INFO - 02 05 2023 - Design Tin.dxf

Depth of Fill

FLAGSTONE - STAGE 5 - DISCLOSURE INFO - 02 05 2023 - Depth Contours.dwg
Retaining Wall
FLAGSTONE-5 BEW - OPW - DRAFTSET - 27.04.23

Issue	Revisions	Date	BK	Drawn
A	Original	28/07/23		BK

Locality: FLAGSTONE
Local Authority: LOGAN CITY COUNCIL
Horizontal Meridian: MGA, Zone 56
Vertical Level Datum: AHD D
Scale: 1:250 (A4)
Designed: Colliers
Drawn: BK 26/07/2023
Checked: AD 26/07/2023
Plot Date: 26 Jul, 2023
Computer File Ref: 30109-St5C-DP-(A).dwg

DISCLOSURE PLAN
of Proposed LOT 2314

being part of
Lot 911
on SP335852



veris

BRISBANE (07) 3686 4700 WHITSUNDAYS (07) 4945 6600

MACKAY (07) 4957 9700 CAIRNS (07) 4252 9400

veris.com.au
ACN 615 735 727
Veris Australia Pty Ltd

Drawing No Issue
30109-DP- 2314 A

