



Consulting Engineer's Certification.

I, hereby certify that the As Constructed information shown on this plan is a true and correct record of the sizes, types, materials, classes etc., and it corresponds with the relevant approved Engineering Drawings.

Signed..... RPEQ No
Dated.....

Registered Surveyor's Certification.

We, VERIS AUSTRALIA P/L, hereby certify that the horizontal and vertical locations, and dimensions shown on this plan are a true and correct record of the As Constructed information.

Signed *Alistair Byrom* Reg. No 6448 Dated 30/09/2021
Cadastre Surveyor Delegate

LEGEND

- 6.25 — AS CONSTRUCTED CONTOURS (Interval 0.25m)
- RETAINING WALL

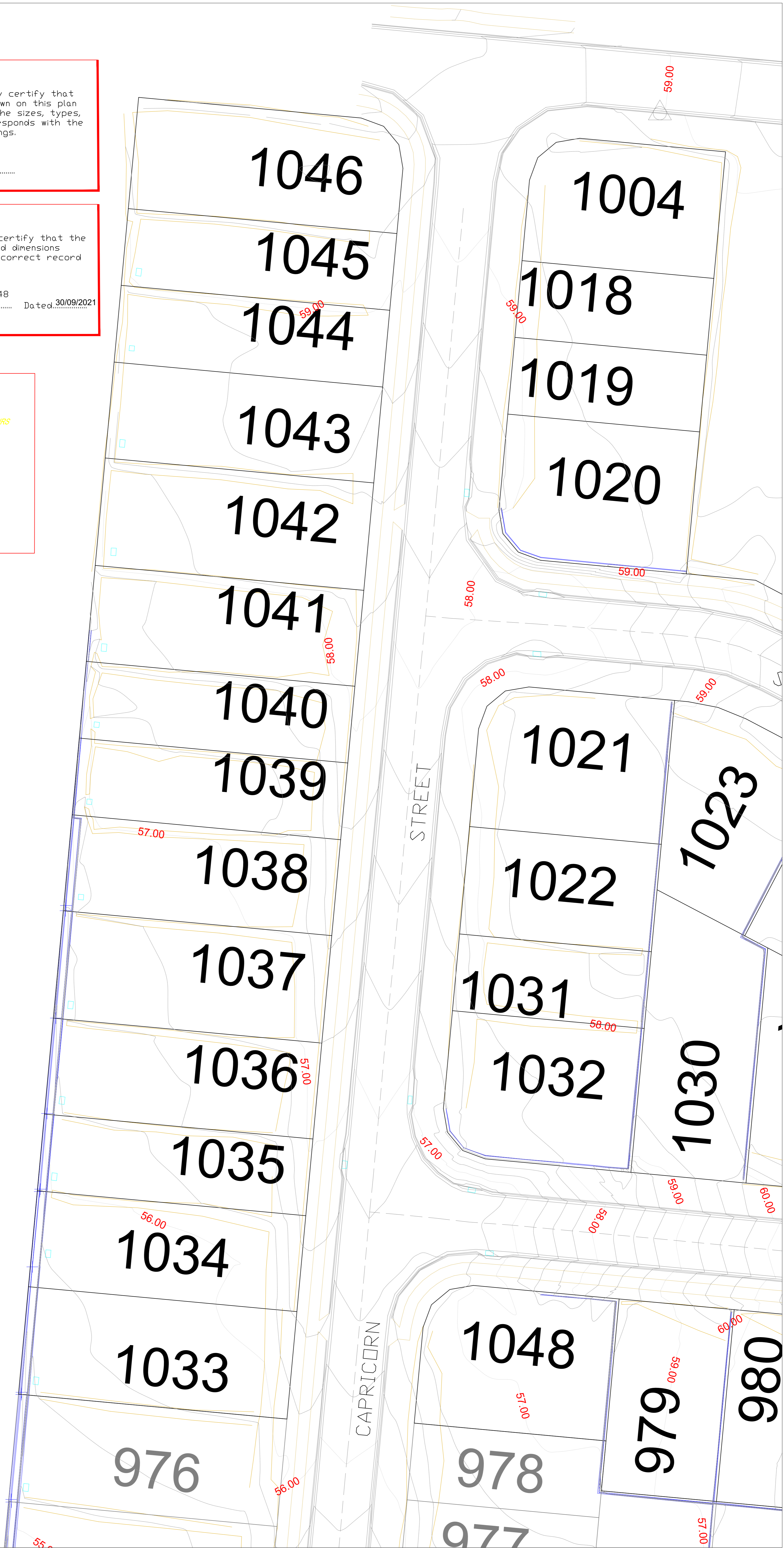

FLAGSTONE STAGE 2E
For
PEET FLAGSTONE CITY PTY LTD

IMPORTANT NOTES:
This Plan has been prepared for PEET FLAGSTONE CITY PTY LTD to support its interests, for the purpose of recording the As Constructed details of a new service development under a specific Council Approval and should not be used for any other purpose.
No report to be made on any other services, not any services that may exist below or be constructed after the time of survey, or constructed under any other approval.
The property boundaries, dimensions and lot numbers shown herein may be proposed only and subject to registration by the Department of Natural Resources. All property information should be determined from the registered Survey Plans.
All dimensions should be verified and confirmed against the latest information prior to commencement by any person using this plan for building purposes.
Veris Australia Pty Ltd accepts no responsibility for any changes made to construction or otherwise, after the date of this plan. Any discrepancies should be clarified in writing with the relevant Authority prior to commencement of the work.
Copyright © Veris Australia Pty Ltd, January 2021.
THESE DESIGNS AND DRAWINGS ARE COPYRIGHT AND ARE NOT TO BE USED OR REPRODUCED WITHOUT THE WRITTEN PERMISSION OF VERIS.
Data Source: 30109-LC-Master(PS) FSH 2014.dwg
Coordinate System: Veris
Engineering Design: Melbourne

Date	Revision	By	Check
20/09/2021	1	JM	DM

Local Authority: LCC
Horizontal Method: MGA
Vertical Level Datum: AHD D
Level Origin: PM107142(PL38 078)
Scale: 1:250 @ A1
Surveyed: DE I.L.S.
Designed: MENHARDT
Drawn: JMc
Checked: JMc
Plot Date: 30 Sep. 2021
Computer File Ref: 430109-1251-AE01-A MG456.dwg

AS-CONSTRUCTED FINAL SURFACE
SHEET 1 OF 2

veris
BRISBANE 071 462 8700
WHITSUNDAYS 071 462 8700
MACKAY 071 462 8700
CAIRNS 071 462 8700
veris.com.au
ACN 615 732 727
Veris Australia Pty Ltd

Drawing No: 430109-1251-AE01 A Issue

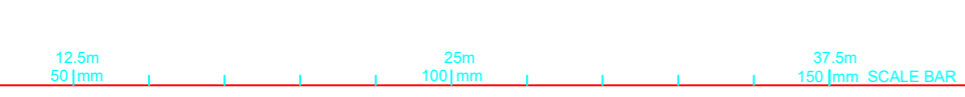

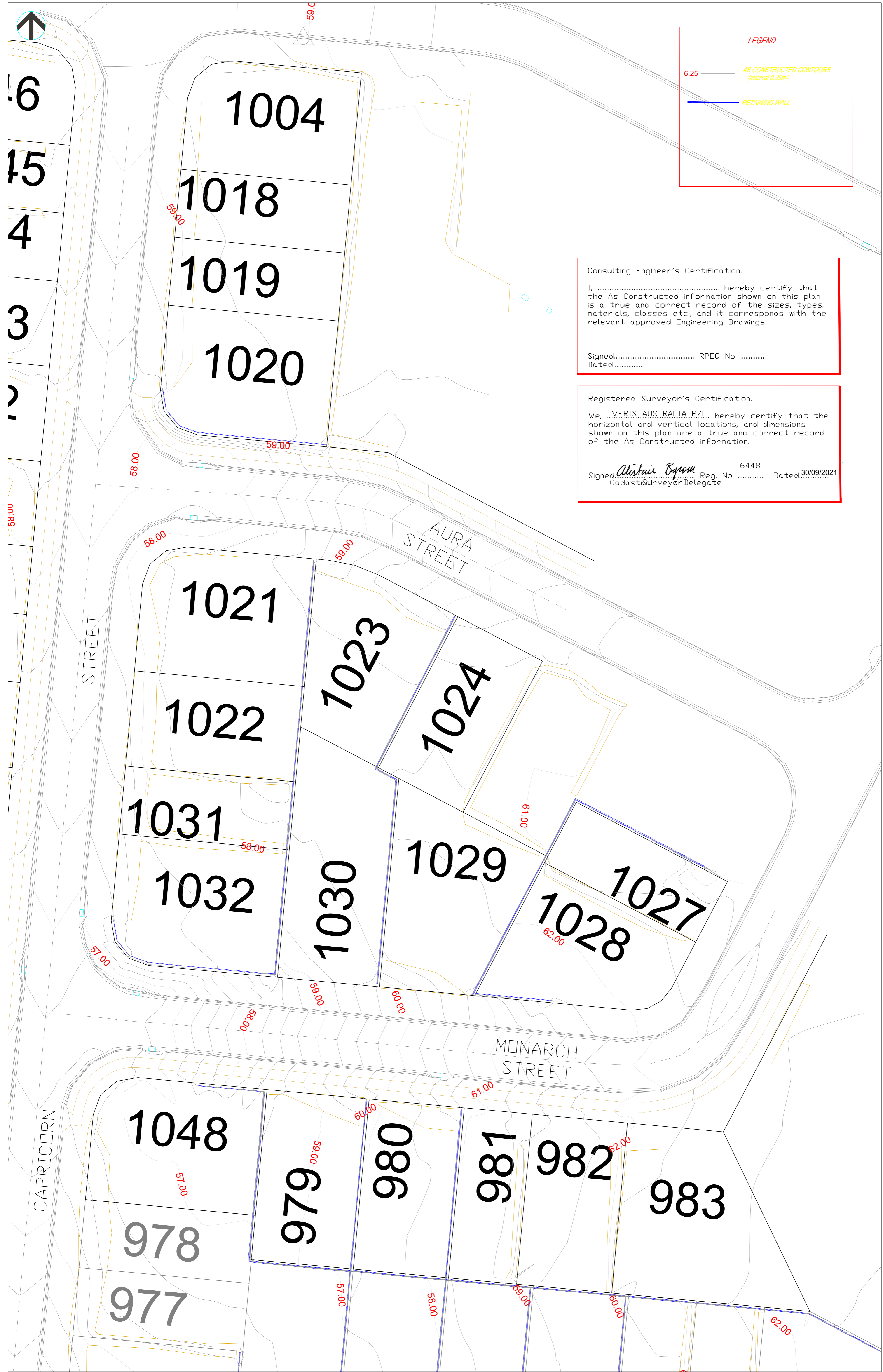

LEGEND

6.25 — AS CONSTRUCTED CONTOURS
(Interval 0.25m)

— RETAINING WALL

Consulting Engineer's Certification.

I, hereby certify that the As Constructed information shown on this plan is a true and correct record of the sizes, types, materials, classes etc, and it corresponds with the relevant approved Engineering Drawings.

Signed..... RPEQ No
Dated.....

Registered Surveyor's Certification.

We, VERIS AUSTRALIA P/L hereby certify that the horizontal and vertical locations, and dimensions shown on this plan are a true and correct record of the As Constructed information.

Signed *Alistair Byrom* Reg. No 6448 Dated 30/09/2021
Cadastral Surveyor Delegate

FLAGSTONE STAGE 2E
For
PEET FLAGSTONE CITY PTY LTD

IMPORTANT NOTES:
This Plan has been prepared for PEET FLAGSTONE CITY PTY LTD (the Client) for the purpose of recording the As Constructed details of a new service connection under a specific Council Approval and should not be used for any other purpose.
No right to make any other service, nor any services that may exist before or be constructed after the survey, or constructed under any other approval.
The property boundaries, dimensions and/or numbers shown herein may be proposed only and subject to registration by the Department of Natural Resources. All property information should be determined from the registered Survey Plans.
All dimensions should be verified and confirmed against the latest information prior to commencement by any person using this plan for building purposes.
Veris Australia Pty Ltd accepts no responsibility for any changes made to construction or otherwise, after the date of this plan. Any discrepancies should be clarified in writing with the relevant Authority prior to commencement of the work.
Copyright © Veris Australia Pty Ltd, January 2021

THESE DESIGNS AND DRAWINGS ARE COPYRIGHT AND ARE NOT TO BE USED OR REPRODUCED WITHOUT THE WRITTEN PERMISSION OF VERIS

Data Source:	30109-LC-Master(PS) FSH 2014.dwg
Coordinate System:	Veris
As-con survey:	Veris
Engineering Design:	Veris

Issue	Revision	Date	By	Drawn
A	Original	20/09/2021	JMc	JMc

Local Authority: LCC
Horizontal Method: MGA
Vertical Level Datum: AHD D
Level Origin: PM107142(PL38 078)
Scale: 1:250 @ A1
Surveyed: DE I.L.S.
Designed: MENHARDT
Drawn: JMc
Checked: JMc
Plot Date: 30 Sep. 2021

Computer File Ref:
430109-1251-AE01-A MGAS6.dwg

AS-CONSTRUCTED FINAL SURFACE
SHEET 2 OF 2

veris

BRISBANE 071 462 4100
MACKAY 071 462 4100
WHITSUNDAYS 071 462 4100
CAIRNS 071 462 4100

veris.com.au
ACN 615 738 727
Veris Australia Pty Ltd

Drawing No 430109-1251-AE01 Issue A

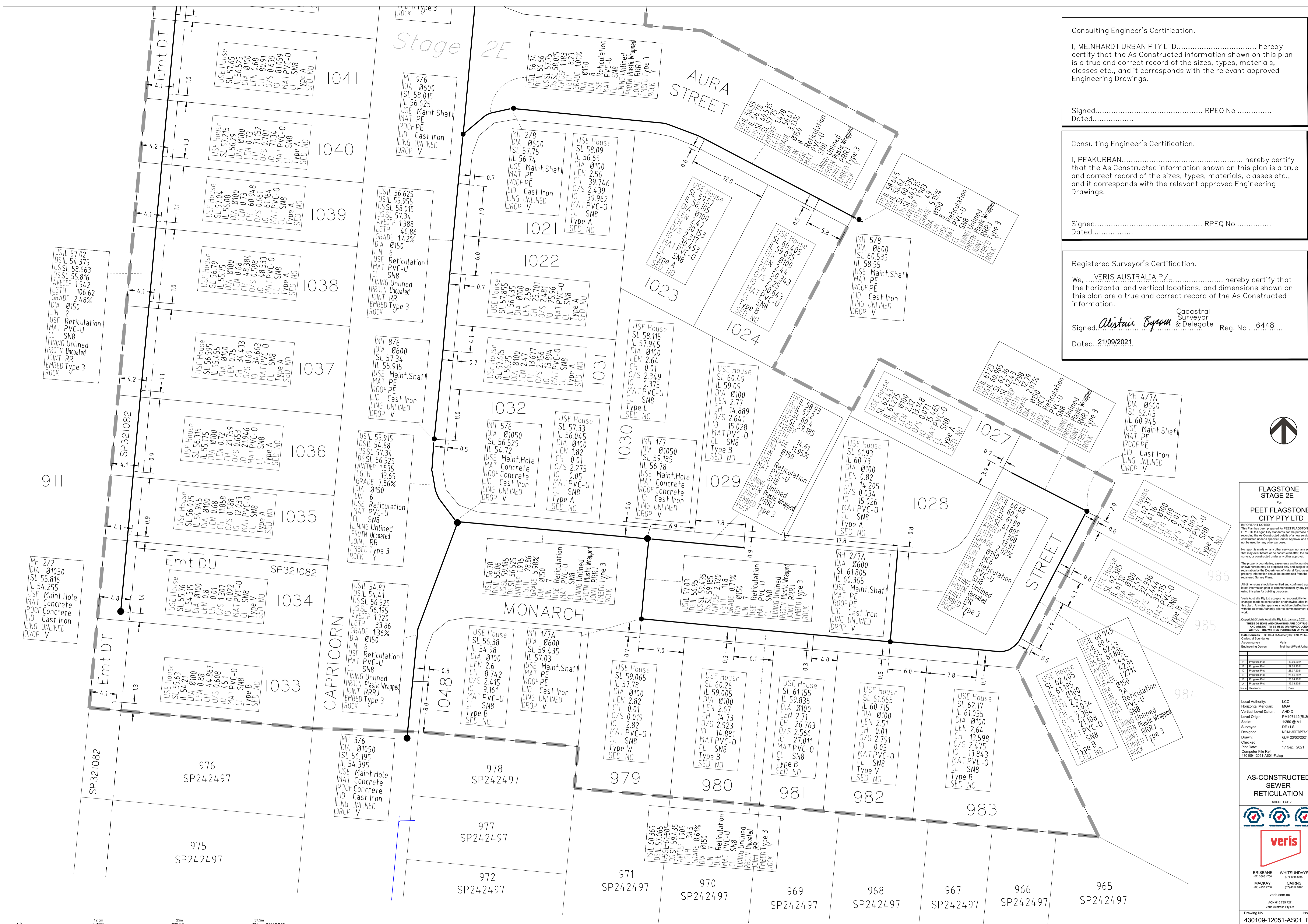

Consulting Engineer's Certification.

I, MEINHARDT URBAN PTY LTD..... hereby certify that the As Constructed information shown on this plan is a true and correct record of the sizes, types, materials, classes etc., and it corresponds with the relevant approved Engineering Drawings.

Signed..... RPEQ No
 Dated.....

Consulting Engineer's Certification.

I, PEAKURBAN..... hereby certify that the As Constructed information shown on this plan is a true and correct record of the sizes, types, materials, classes etc., and it corresponds with the relevant approved Engineering Drawings.

Signed..... RPEQ No
 Dated.....

Registered Surveyor's Certification.

We, VERIS AUSTRALIA P/L..... hereby certify that the horizontal and vertical locations, and dimensions shown on this plan are a true and correct record of the As Constructed information.

Signed, *Alastair Byrom* Cadastrol Surveyor & Delegate Reg. No ...6448...
 Dated...21/09/2021...

FLAGSTONE STAGE 2E

PEET FLAGSTONE CITY PTY LTD

IMPORTANT NOTES

This Plan has been prepared for PEET FLAGSTONE CITY PTY LTD to show the proposed sewer reticulation for the purpose of recording the As Constructed details of a new service constructed under a specific Council Approval and should not be used for any other purpose.

No report is made on any other services, nor any services that may exist before or be constructed after the time of survey, or constructed under any other approval.

The property boundaries, assessments and lot numbers shown herein may be proposed only and subject to registration by the Department of Natural Resources. All property information should be determined from the registered Survey Plans.

All dimensions should be verified and confirmed against the latest information prior to commencement by any person using this plan for building purposes.

Veris Australia Pty Ltd accepts no responsibility for any changes made to construction or otherwise, after the date of this plan. Any discrepancies should be clarified in writing with the relevant Authority prior to commencement of the work.

Copyright © Veris Australia Pty Ltd, January 2021

These drawings and drawings are copyright and are not to be used or reproduced without the written permission of Veris Australia Pty Ltd.

Data Sources: 30109-C-Master(C) FSR 2014.dwg
 As-con survey: Veris
 Engineering Design: Mackay/Peet Urban

1	Progress Plan	11/03/2021	ASD
2	Progress Plan	27/05/2021	ASD
3	Progress Plan	28/07/2021	CLP
4	Progress Plan	25/08/2021	CLP
5	Progress Plan	28/04/2021	CLP
6	Progress Plan	10/03/2021	CLP

Local Authority: LCC
 Horizontal Meridian: MGA
 Vertical Level Datum: AHD D
 Level Origin: PM107142(LR39.078)
 Scale: 1:250 @ A1
 Drawn: DEJ LS
 Designed: MEINHARDT/PEAK URBAN
 Checked: GJF 23/02/2021
 Plot Date: 17 Sep, 2021
 Computer File Ref: 430109-12051-AS01-F.dwg

AS-CONSTRUCTED SEWER RETICULATION

SHEET 1 OF 2

BRISBANE (07) 366 4700 WHITSUNDAYS (07) 466 4600
 MACKAY (07) 492 9700 CAIRNS (07) 402 9400
 veris.com.au
 ACN 615 735 727
 Veris Australia Pty Ltd

Drawing No. _____ Issue _____
 430109-12051-AS01 F



NEW BEITH ROAD

STREET

AURA STREET

Stage 2E

911

1004

1046

1045

1044

1043

1042

1041

1040

1039

1038

1037

1036

1020

1019

1018

1021

1022

1023

1024

1030

1031

1032

2

USIL 58.01
DSL 57.055
US 59.04
DS 58.663
AVEDEP 1.319
LGTH 23.88
GRADE 4%
DIA Ø150
LIN 2
USE Reticulation
MAT PVC-U
CL SN8
LINING Unlined
PROTN Uncoated
JOINT RR
EMBED Type 3
ROCK

MH 3/2
DIA Ø600
SL 58.663
IL 57.02
USE Maint.Shaft
MAT PE
ROOF PE
LID Cast Iron
LING UNLINED
DROP V

USIL 58.02
DSL 57.66
US 59.25
DS 59.16
AVEDEP 1.365
LGTH 14.41
GRADE 2.51%
DIA Ø150
LIN HC4
USE Reticulation
MAT PVC-U
CL SN8
LINING Unlined
PROTN Plastic Wrapped
JOINT RRRJ
EMBED Type 3
ROCK

USIL 57.625
DSL 56.655
US 59.16
DS 58.015
AVEDEP 1.448
LGTH 67.75
GRADE 14.3%
DIA Ø150
LIN 6
USE Reticulation
MAT PVC-U
CL SN8
LINING Unlined
PROTN Plastic Wrapped
JOINT RRRJ
EMBED Type 3
ROCK

MH 9/6
DIA Ø600
SL 58.015
IL 56.625
USE Maint.Shaft
MAT PE
ROOF PE
LID Cast Iron
LING UNLINED
DROP V

USIL 56.625
DSL 55.955
US 58.015
DS 57.34
AVEDEP 1.388
LGTH 46.86
GRADE 14.2%
DIA Ø150
LIN 6
USE Reticulation
MAT PVC-U
CL SN8
LINING Unlined
PROTN Uncoated
JOINT RR
EMBED Type 3
ROCK

MH 8/6
DIA Ø600
SL 57.34
IL 55.915
USE Maint.Shaft
MAT PE
ROOF PE
LID Cast Iron
LING UNLINED
DROP V

USIL 55.915
DSL 54.88
US 57.34
DS 56.525
AVEDEP 1.525

USE House
SL 58.78
IL 57.285
DIA Ø100
LEN 2.57
CH 29.71
O/S 24.32
IO 29.926
MAT PVC-O
CL SN8
Type A
SED NO

USE House
SL 56.74
IL 56.66
DIA Ø100
LEN 2.57
CH 8.23
O/S 10.7%
IO 8.23
MAT PVC-U
CL SN8
Type A
SED NO

MH 2/8
DIA Ø600
SL 57.75
IL 56.74
USE Maint.Shaft
MAT PE
ROOF PE
LID Cast Iron
LING UNLINED
DROP V

USE House
SL 57.855
IL 56.435
DIA Ø100
LEN 2.47
CH 13.677
O/S 2.556
IO 13.894
MAT PVC-O
CL SN8
Type A
SED NO

USE House
SL 57.615
IL 56.25
DIA Ø100
LEN 2.47
CH 13.677
O/S 2.556
IO 13.894
MAT PVC-O
CL SN8
Type A
SED NO

MH 5/6
DIA Ø1050
SL 56.525
IL 54.72
USE Maint.Hole
MAT Concrete

USE House
SL 57.33
IL 56.045
DIA Ø100
LEN 1.82
CH 0.01
O/S 2.77c

USE House
SL 59.28
IL 57.925
DIA Ø100
LEN 2.57
CH 65.798
O/S 2.462
IO 66.063
MAT PVC-O
CL SN8
Type B
SED NO

USE House
SL 59.125
IL 57.7
DIA Ø100
LEN 2.57
CH 53.561
O/S 2.383
IO 54.172
MAT PVC-O
CL SN8
Type A
SED NO

USE House
SL 58.94
IL 57.555
DIA Ø100
LEN 2.61
CH 43.688
O/S 2.476
IO 43.898
MAT PVC-O
CL SN8
Type A
SED NO

USE House
SL 58.78
IL 57.285
DIA Ø100
LEN 2.57
CH 29.71
O/S 24.32
IO 29.926
MAT PVC-O
CL SN8
Type A
SED NO

USE House
SL 58.09
IL 56.65
DIA Ø100
LEN 2.56
CH 39.746
O/S 2.439
IO 39.962
MAT PVC-O
CL SN8
Type A
SED NO

USE House
SL 59.57
IL 58.105
DIA Ø100
LEN 2.47
CH 30.153
O/S 2.317
IO 30.453
MAT PVC-O
CL SN8
Type A
SED NO

USE House
SL 60.49
IL 59.09
DIA Ø100
LEN 2.77
CH 14.889
O/S 2.641
IO 15.028
MAT PVC-O
CL SN8
Type B
SED NO

USE House
SL 58.115
IL 57.945
DIA Ø100
LEN 2.64
CH 0.01
O/S 2.349
IO 0.375
MAT PVC-U
CL SN8
Type C
SED NO

MH 1/7
DIA Ø1050
SL 59.185
IL 56.78

USE House
SL 58.93
IL 57.2
DIA Ø150
LEN 7
CH 14.61
O/S 1.95%
IO 15.028
MAT PVC-O
CL SN8
Type A
SED NO

Consulting Engineer's Certification.
I, MEINHARDT URBAN PTY LTD..... hereby certify that the As Constructed information shown on this plan is a true and correct record of the sizes, types, materials, classes etc., and it corresponds with the relevant approved Engineering Drawings.
Signed..... RPEQ No
Dated.....

Consulting Engineer's Certification.
I, PEAKURBAN..... hereby certify that the As Constructed information shown on this plan is a true and correct record of the sizes, types, materials, classes etc., and it corresponds with the relevant approved Engineering Drawings.
Signed..... RPEQ No
Dated.....

Registered Surveyor's Certification.
We, VERIS AUSTRALIA P/L..... hereby certify that the horizontal and vertical locations, and dimensions shown on this plan are a true and correct record of the As Constructed information.
Signed, *Alastair Byron* Cadastrol Surveyor & Delegate Reg. No.6448...
Dated...21/09/2021

FLAGSTONE STAGE 2E
PEET FLAGSTONE CITY PTY LTD
IMPORTANT NOTES
This Plan has been prepared for PEET FLAGSTONE CITY PTY LTD in Logan City...
No report is made on any other services, nor any services that may exist before or be constructed after the time of survey, or constructed under any other approval.
The property boundaries, assessments and lot numbers shown herein may be proposed only and subject to registration by the Department of Natural Resources. All property information should be determined from the registered Survey Plans.
All dimensions should be verified and confirmed against the latest information prior to commencement by any person using this plan for building purposes.
Veris Australia Pty Ltd accepts no responsibility for any changes made to construction or otherwise, after the date of this plan. Any discrepancies should be clarified in writing with the relevant Authority prior to commencement of the work.
Copyright © Veris Australia Pty Ltd, January 2021
These designs and drawings are copyright and are not to be used or reproduced without the written express consent of Veris Australia Pty Ltd.
Data Sources: 30199-1-C Master(C) FSR 2014.dwg
As-con survey Veris
Engineering Design: Veris
MainhardUrban
Local Authority: LCC
Horizontal Meridian: MGA
Vertical Level Datum: AHD D
Level Origin: PM107142(RL98.078)
Scale: 1:250 @ A1
Surveyed: DE 15
Designed: MEINHARDT URBAN
Drawn: GJF 23/02/2021
Checked: 17 Sep, 2021
Plot Date:
Computer File Ref: 430109-12051-AS01-F.dwg
AS-CONSTRUCTED SEWER RETICULATION
SHEET 1 OF 2
veris
BRISBANE 071 966 4700
MACKAY 071 492 9700
WHITSUNDAYS 071 494 4600
CAIRNS 071 492 9400
veris.com.au
ACN 615 735 727
Veris Australia Pty Ltd
Drawing No. 430109-12051-AS01 F Issue

Consulting Engineer's Certification.
I, hereby certify that the As Constructed information shown on this plan is a true and correct record of the sizes, types, materials, classes etc., and it corresponds with the relevant approved Engineering Drawings.

Signed..... RPEQ No Dated.....

Registered Surveyor's Certification.

We, VERIS AUSTRALIA P/L hereby certify that the horizontal and vertical locations, and dimensions shown on this plan are a true and correct record of the As Constructed information.

Signed, *Alistair Byrom* Cadastral Surveyor & Delegate Reg. No. 64468

Dated 21/09/2021

LEGEND

- NEW HYDRANT
- NEW SLUICE VALVE
- NEW TEE
- NEW END CAP
- NEW TAPER
- NEW WATER SERVICE CONDUIT (ø100 PVC-O PN16)
- NEW WATER METER
- NEW WATER HOUSE CONNECTION (TAPPING BAND)
- EXISTING HYDRANT
- EXISTING SLUICE VALVE
- EXISTING TEE
- EXISTING WATER HOUSE CONNECTION (TAPPING BAND)
- NEW WATER MAIN (ø100 PVC-M PN16)
- NEW WATER MAIN (ø150 PVC-M PN16)
- NEW WATER MAIN (ø250 PVC-M PN16)
- NEW WATER MAIN (ø100, ø150 or ø225 DICL PN35)
- EXISTING HYDRANT
- EXISTING SLUICE VALVE
- EXISTING TEE
- EXISTING WATER HOUSE CONNECTION (TAPPING BAND)
- EXISTING WATER MAIN

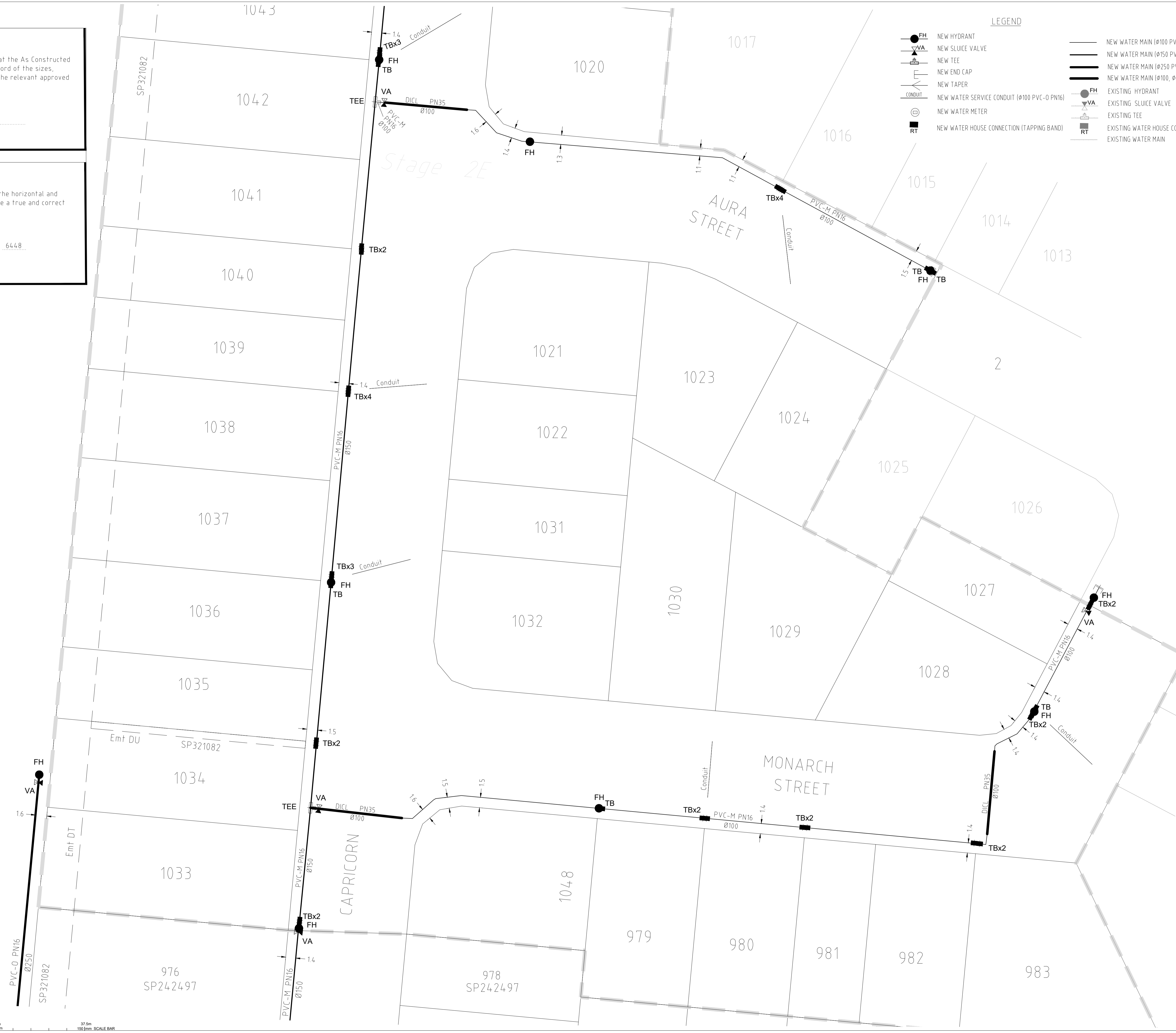

FLAGSTONE STAGE 2E
For
PEET FLAGSTONE CITY PTY LTD

IMPORTANT NOTES
This Plan has been prepared for PEET FLAGSTONE CITY PTY LTD in order to comply with the requirements of recording the As Constructed details of a new service constructed under a specific Council Approval and should not be used for any other purpose.
No report is made on any other services, nor any services that may exist before or be constructed after the time of survey, or constructed under any other approval.
The property boundaries, assessments and lot numbers shown herein may be proposed only and subject to registration by the Department of Natural Resources. All property information should be determined from the registered Survey Plans.
All dimensions should be verified and confirmed against the latest information prior to commencement by any person using this plan for building purposes.
Veris Australia Pty Ltd accepts no responsibility for any changes made to construction or otherwise, after the date of this plan. Any discrepancies should be clarified in writing with the relevant Authority prior to commencement of the work.
Copyright © Veris Australia Pty Ltd, January 2021.
THESE DESIGNS AND DRAWINGS ARE COPYRIGHT AND ARE NOT TO BE USED OR REPRODUCED WITHOUT THE WRITTEN PERMISSION OF VERIS AUSTRALIA PTY LTD.
Data Sources: 30109-LC Master (R) F504 2014.dwg
As-con survey: Veris
Engineering Design: Member

C	Progress Plan	15/07/2021	GF
B	Progress Plan	26/05/2021	GF
A	Progress Plan	28/04/2021	GF
	Revision	Date	Description

Local Authority: LCC
Horizontal Meridian: MGA
Vertical Level Datum: AHD D
Level Origin: PM107142(RL98.078)
Scale: 1:250 @ A1
Surveyed: DE 1:5
Designed: MENHARDT PEAK URBAN
Drawn: GJF 28/04/2021
Checked: 17 Sep, 2021
Plot Date:
Computer File Ref: 430109-12051-AW01-C.dwg

AS-CONSTRUCTED WATER RETICULATION
SHEET 1 OF 2

BRISBANE (07) 9661 4700 WHITSUNDAYS (07) 4661 6600
MACKAY (07) 4967 9700 CAIRNS (07) 4052 9400
veris.com.au
ACN 615 735 727
Veris Australia Pty Ltd

Drawing No. 430109-12051-AW01 C Issue

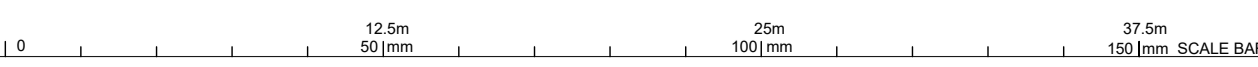

Consulting Engineer's Certification.

I, hereby certify that the As Constructed information shown on this plan is a true and correct record of the sizes, types, materials, classes etc., and it corresponds with the relevant approved Engineering Drawings.

Signed..... RPEQ No Dated.....

Registered Surveyor's Certification.

We, VERIS AUSTRALIA P/L hereby certify that the horizontal and vertical locations, and dimensions shown on this plan are a true and correct record of the As Constructed information.

Signed *Alistair Byrom* Cadastrol Surveyor & Delegate Reg. No. 6448

Dated. 21/09/2021

LEGEND

- NEW HYDRANT
- NEW SLUICE VALVE
- NEW TEE
- NEW END CAP
- NEW TAPER
- NEW WATER SERVICE CONDUIT (ø100 PVC-0 PN16)
- NEW WATER METER
- NEW WATER HOUSE CONNECTION (TAPPING BAND)
- NEW WATER MAIN (ø100 PVC-M PN16)
- NEW WATER MAIN (ø150 PVC-M PN16)
- NEW WATER MAIN (ø250 PVC-M PN16)
- NEW WATER MAIN (ø100, ø150 or ø225 DICL PN35)
- EXISTING HYDRANT
- EXISTING SLUICE VALVE
- EXISTING TEE
- EXISTING WATER HOUSE CONNECTION (TAPPING BAND)
- EXISTING WATER MAIN

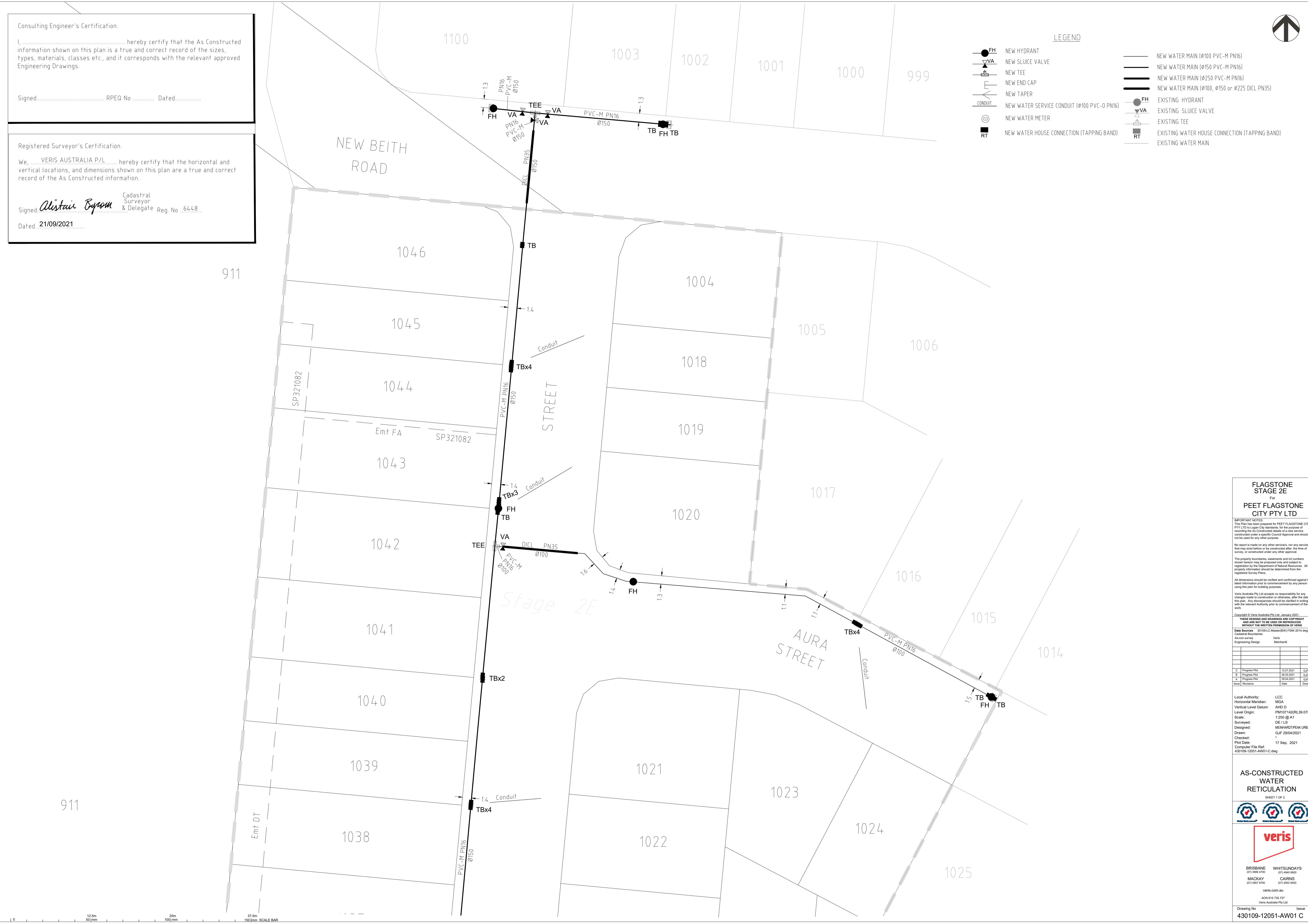

FLAGSTONE STAGE 2E
PEET FLAGSTONE CITY PTY LTD

IMPORTANT NOTES
This Plan has been prepared for PEET FLAGSTONE CITY PTY LTD to Logon City records for the purpose of recording the As Constructed details of a new service constructed under a specific Council Approval and should not be used for any other purpose.
No report is made on any other services, nor any services that may exist before or be constructed after the time of survey, or constructed under any other approval.
The property boundaries, assessments and lot numbers shown herein may be proposed only and subject to registration by the Department of Natural Resources. All property information should be determined from the registered Survey Plans.
All dimensions should be verified and confirmed against the latest information prior to commencement by any person using this plan for building purposes.
Veris Australia Pty Ltd accepts no responsibility for any changes made to construction or otherwise, after the date of this plan. Any discrepancies should be clarified in writing with the relevant Authority prior to commencement of the work.

Copyright © Veris Australia Pty Ltd, January 2021
THESE ISSUED AND DRAWINGS ARE COPYRIGHT AND ARE NOT TO BE USED OR REPRODUCED WITHOUT THE WRITTEN PERMISSION OF VERIS

Rev	Description	Date	Drawn
C	Progress Plan	15/07/2021	GJF
B	Progress Plan	26/05/2021	GJF
A	Progress Plan	28/04/2021	GJF

Local Authority: LCC
Horizontal Meridian: MGA
Vertical Level Datum: AHD D
Level Origin: PM107142(RL98.078)
Scale: 1:250 @ A1
Surveyed: DE 1/15
Designed: MENHARDT PEAK URBAN
Drawn: GJF 28/04/2021
Checked: 17 Sep, 2021
Plot Date:
Computer File Ref: 430109-12051-AW01-C.dwg

AS-CONSTRUCTED WATER RETICULATION
SHEET 1 OF 2



BRISBANE (07) 9666 4700 WHITSUNDAYS (07) 4661 6600
MACKAY (07) 4967 9700 CAIRNS (07) 4062 9400
veris.com.au
ACN 615 735 727
Veris Australia Pty Ltd

Drawing No. 430109-12051-AW01 C Issue



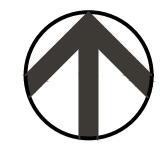

Consulting Engineer's Certification.

I, hereby certify that the As Constructed information shown on this plan is a true and correct record of the sizes, types, materials, classes etc., and it corresponds with the relevant approved Engineering Drawings.

Signed..... RPEQ No Dated.....

Registered Surveyor's Certification.

We, hereby certify that the horizontal and vertical locations, and dimensions shown on this plan are a true and correct record of the As Constructed information.

Signed, *Alister Byrom* Reg. No. 6448 Dated 30/09/2021
Cadastral Surveyor /Delegate

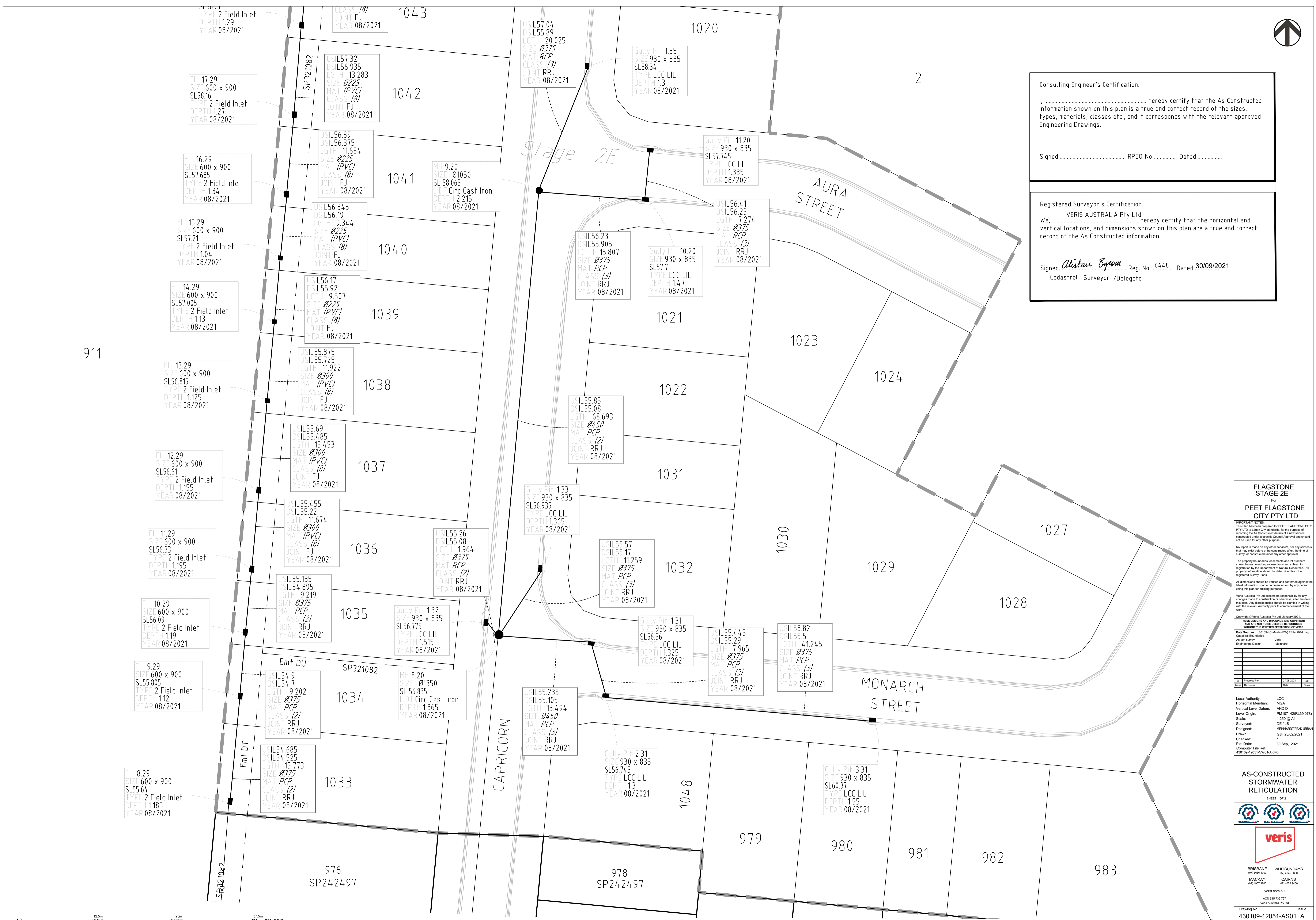

FLAGSTONE STAGE 2E
PEET FLAGSTONE CITY PTY LTD

IMPORTANT NOTES
This Plan has been prepared for PEET FLAGSTONE CITY PTY LTD to support City Councils for the purpose of recording the As Constructed details of a new service constructed under a specific Council Approval and should not be used for any other purpose.
No report is made on any other services, nor any services that may exist before or be constructed after the time of survey, or constructed under any other approval.
The property boundaries, assessments and lot numbers shown herein may be proposed only and subject to registration by the Department of Natural Resources. All property information should be determined from the registered Survey Plans.
All dimensions should be verified and confirmed against the latest information prior to commencement by any person using this plan for building purposes.
Veris Australia Pty Ltd accepts no responsibility for any changes made to construction or otherwise, after the date of this plan. Any discrepancies should be clarified in writing with the relevant Authority prior to commencement of the work.
Copyright © Veris Australia Pty Ltd, January 2021
These drawings and drawings are copyright and are not to be used or reproduced without the written permission of Veris Australia Pty Ltd.
Data Sources: 30109-CLMaster(R) FSH 2014.dwg
As-con survey: Veris
Engineering Design: Mckenzie

Project No.	430109-12051-AS01
Revision	01
Date	30/09/2021
Drawn	GJF
Checked	GJF
Plot Date	30 Sep, 2021
Computer File Ref:	430109-12051-SW01-A.dwg

Local Authority: LCC
Horizontal Meridian: MGA
Vertical Level Datum: AHD D
Level Origin: PM107142(RL98.078)
Scale: 1:250 @ A1
Surveyed: DE / LS
Designed: MENHARDT PEAK URBAN
Drawn: GJF 23/02/2021
Checked: GJF 23/02/2021
Plot Date: 30 Sep, 2021
Computer File Ref: 430109-12051-SW01-A.dwg

AS-CONSTRUCTED STORMWATER RETICULATION
SHEET 1 OF 2

BRISBANE (07) 966 4700 WHITSUNDAYS (07) 466 6600
MACKAY (07) 492 9700 CAIRNS (07) 402 9400
veris.com.au
ACN 615 735 727
Veris Australia Pty Ltd

Drawing No. 430109-12051-AS01 A Issue

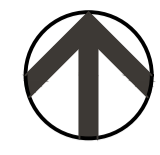

NEW BEITH ROAD

STREET

AURA STREET

Stage 2E

911

911

FI 20.29
SIZE 600 x 900
SL59.095
TYPE 2 Field Inlet
DEPTH 1.325
YEAR 08/2021

FI 19.29
SIZE 600 x 900
SL58.63
TYPE 2 Field Inlet
DEPTH 1.035
YEAR 08/2021

FI 18.29
SIZE 600 x 900
SL58.61
TYPE 2 Field Inlet
DEPTH 1.29
YEAR 08/2021

FI 17.29
SIZE 600 x 900
SL58.16
TYPE 2 Field Inlet
DEPTH 1.27
YEAR 08/2021

FI 16.29
SIZE 600 x 900
SL57.685
TYPE 2 Field Inlet
DEPTH 1.34
YEAR 08/2021

FI 15.29
SIZE 600 x 900
SL57.21
TYPE 2 Field Inlet
DEPTH 1.04
YEAR 08/2021

FI 14.29
SIZE 600 x 900
SL57.005
TYPE 2 Field Inlet
DEPTH 1.13
YEAR 08/2021

FI 13.29
SIZE 600 x 900
SL56.815
TYPE 2 Field Inlet
DEPTH 1.125
YEAR 08/2021

FI 12.29
SIZE 600 x 900
SL56.61
TYPE 2 Field Inlet
DEPTH 1.155
YEAR 08/2021

FI 11.29
SIZE 600 x 900
SL56.33
TYPE 2 Field Inlet
DEPTH 1.195

USIL57.77
DSL57.61
LGTH 9.294
SIZE 0225
MAT (PVC)
CLASS (B)
JOINT FJ
YEAR 08/2021

USIL57.595
DSL57.355
LGTH 11.766
SIZE 0225
MAT (PVC)
CLASS (B)
JOINT FJ
YEAR 08/2021

USIL57.32
DSL56.935
LGTH 13.283
SIZE 0225
MAT (PVC)
CLASS (B)
JOINT FJ
YEAR 08/2021

USIL56.89
DSL56.375
LGTH 11.684
SIZE 0225
MAT (PVC)
CLASS (B)
JOINT FJ
YEAR 08/2021

USIL56.345
DSL56.19
LGTH 9.344
SIZE 0225
MAT (PVC)
CLASS (B)
JOINT FJ
YEAR 08/2021

USIL56.17
DSL55.92
LGTH 9.507
SIZE 0225
MAT (PVC)
CLASS (B)
JOINT FJ
YEAR 08/2021

USIL55.875
DSL55.725
LGTH 11.922
SIZE 0300
MAT (PVC)
CLASS (B)
JOINT FJ
YEAR 08/2021

USIL55.69
DSL55.485
LGTH 13.453
SIZE 0300
MAT (PVC)
CLASS (B)
JOINT FJ
YEAR 08/2021

USIL55.455
DSL55.22
LGTH 11.674
SIZE 0300
MAT (PVC)
CLASS (B)
JOINT FJ
YEAR 08/2021

USIL57.04
DSL55.89
LGTH 20.025
SIZE 0375
MAT RCP
CLASS (3)
JOINT RRJ
YEAR 08/2021

Gully Pit 1.35
SIZE 930 x 835
SL58.34
TYPE LCC LIL
DEPTH 1.3
YEAR 08/2021

Gully Pit 11.20
SIZE 930 x 835
SL57.745
TYPE LCC LIL
DEPTH 1.335
YEAR 08/2021

USIL56.41
DSL56.23
LGTH 7.274
SIZE 0375
MAT RCP
CLASS (3)
JOINT RRJ
YEAR 08/2021

USIL56.23
DSL55.905
LGTH 15.807
SIZE 0375
MAT RCP
CLASS (3)
JOINT RRJ
YEAR 08/2021

Gully Pit 10.20
SIZE 930 x 835
SL57.7
TYPE LCC LIL
DEPTH 1.47
YEAR 08/2021

USIL55.85
DSL55.08
LGTH 68.693
SIZE 0450
MAT RCP
CLASS (2)
JOINT RRJ
YEAR 08/2021

Gully Pit 1.33
SIZE 930 x 835
SL56.935
TYPE LCC LIL
DEPTH 1.365
YEAR 08/2021

USIL55.57
DSL55.17
LGTH 11.259
SIZE 0375
MAT RCP
CLASS (3)
JOINT RRJ
YEAR 08/2021

USIL55.26
DSL55.08
LGTH 1.964
SIZE 0375
MAT RCP
CLASS (3)
JOINT RRJ
YEAR 08/2021

MH 9.20
SIZE 01050
SL 58.065
LID Circ Cast Iron
DEPTH 2.215
YEAR 08/2021

Emt FA

Emt DT

SP321082

SP321082

12.5m 25m 50m 100m 150m SCALE BAR

Consulting Engineer's Certification.

I, hereby certify that the As Constructed information shown on this plan is a true and correct record of the sizes, types, materials, classes etc., and it corresponds with the relevant approved Engineering Drawings.

Signed..... RPEQ No Dated.....

Registered Surveyor's Certification.

VERIS AUSTRALIA Pty Ltd

We, hereby certify that the horizontal and vertical locations, and dimensions shown on this plan are a true and correct record of the As Constructed information.

Signed *Alistair Byron* Reg. No 6448 Dated 30/09/2021
Cadastral Surveyor /Delegate

FLAGSTONE STAGE 2E

PEET FLAGSTONE CITY PTY LTD

AS-CONSTRUCTED STORMWATER RETICULATION

SHEET 1 OF 2

veris

BRISBANE 071 966 4700 WHITSUNDAYS 071 466 6600
MACKAY 071 492 9700 CAIRNS 071 462 9400
veris.com.au
ACN 615 735 727
Veris Australia Pty Ltd

Drawing No. 430109-12051-AS01 A Issue