

SHEET 2

SHEET 3

**FLAGSTONE
STAGE 5C**
For
**PEET FLAGSTONE
CITY PTY LTD**

IMPORTANT NOTES:
This Plan has been prepared for PEET FLAGSTONE CITY PTY LTD to Logan City standards, for the purpose of recording the As Constructed details of a new service constructed under a specific Council Approval and should not be used for any other purpose.

No report is made on any other services, nor any services that may exist before or be constructed after the time of survey, or constructed under any other approval.

The property boundaries, easements and lot numbers shown hereon may be proposed only and subject to registration by the Department of Natural Resources. All property information should be determined from the registered Survey Plans.

All dimensions should be verified and confirmed against the latest information prior to commencement by any person using this plan for building purposes.

Veris Australia Pty Ltd accepts no responsibility for any changes made to construction or otherwise, after the date of the plan. Any discrepancies should be clarified in writing with the relevant Authority prior to commencement of the work.

Copyright © Veris Australia Pty Ltd November 2023.

THESE DRAWINGS AND DIMENSIONS ARE COPYRIGHT AND ARE NOT TO BE USED OR REPRODUCED WITHOUT THE WRITTEN PERMISSION OF VERIS

Data Sources: 30109-LC-Master(DB) F594 2014.dwg
Cadastral Boundaries
As-con survey Veris
Engineering Design Colliers

Issue	Revisions	Date	Drawn
B	Progress Plot	14.02.2024	JMc
A	Progress Plot	14.11.2023	JMc

Local Authority: LCC
 Horizontal Meridian: MGA
 Vertical Level Datum: AHD D
 Level Origin: PM107142(RL39.078)
 Scale: 1:750 @ A1
 Surveyed: HA
 Designed: Colliers
 Drawn: JMc
 Checked: JMc
 Plot Date: 22 Feb, 2024
 Computer File Ref: 430109-15031-AS01-B LOCAL.dwg

**AS-CONSTRUCTED
SEWER**
SHEET 1 OF 3



BRISBANE (07) 3665 4700
WHITSUNDAYS (07) 4945 8600
MACKAY (07) 4957 9700
CAIRNS (07) 4252 8400

veris.com.au
 ACN 615 735 727
 Veris Australia Pty Ltd

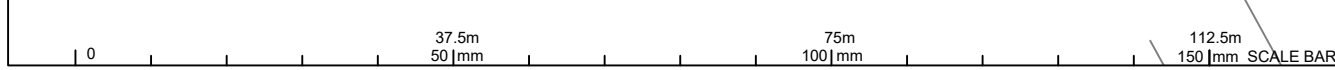



FLAGSTONE STAGE 5C
For
PEET FLAGSTONE CITY PTY LTD

IMPORTANT NOTES:
This Plan has been prepared for PEET FLAGSTONE CITY PTY LTD to Logan City standards, for the purpose of recording the As Constructed details of a new service constructed under a specific Council Approval and should not be used for any other purpose.
No report is made on any other services, nor any services that may exist before or be constructed after, the time of survey, or constructed under any other approval.
The property boundaries, easements and lot numbers shown herein may be proposed only and subject to registration by the Department of Natural Resources. All property information should be determined from the registered Survey Plans.
All dimensions should be verified and confirmed against the latest information prior to commencement by any person using this plan for building purposes.

Veris Australia Pty Ltd accepts no responsibility for any changes made to construction or otherwise, after the date of this plan. Any discrepancies should be clarified in writing with the relevant Authority prior to commencement of the work.
Copyright © Veris Australia Pty Ltd, November 2023.
THESE DESIGNS AND DRAWINGS ARE COPYRIGHT AND ARE NOT TO BE USED OR REPRODUCED WITHOUT THE WRITTEN PERMISSION OF VERIS.

Data Sources: 301094.C:Master(D8) FS84 2014.dwg
Cadastral Boundaries
As-con survey Veris
Engineering Design Colliers

Issue	Revisions	Date	Drawn
B	Progress Plot	14.02.2024	JMc
A	Progress Plot	14.11.2023	JMc

Local Authority: LCC
Horizontal Meridian: MGA
Vertical Level Datum: AHD
Level Origin: PM107142(RL39.078)
Scale: 1:250 @ A1
Surveyed: HA
Designed: Colliers
Drawn: JMc
Checked: JMc
Plot Date: 22 Feb, 2024
Computer File Ref: 430109-15031-AS01-B LOCAL.dwg

AS-CONSTRUCTED SEWER

SHEET 2 OF 3



veris
BRISBANE WHITSUNDAYS
(07) 2666 4700 (07) 4945 6600
MACKAY CAIRNS
(07) 4957 9700 (07) 4252 8400
veris.com.au
ACN 615 735 727
Veris Australia Pty Ltd

Drawing No Issue
430109-15031-AS01 B

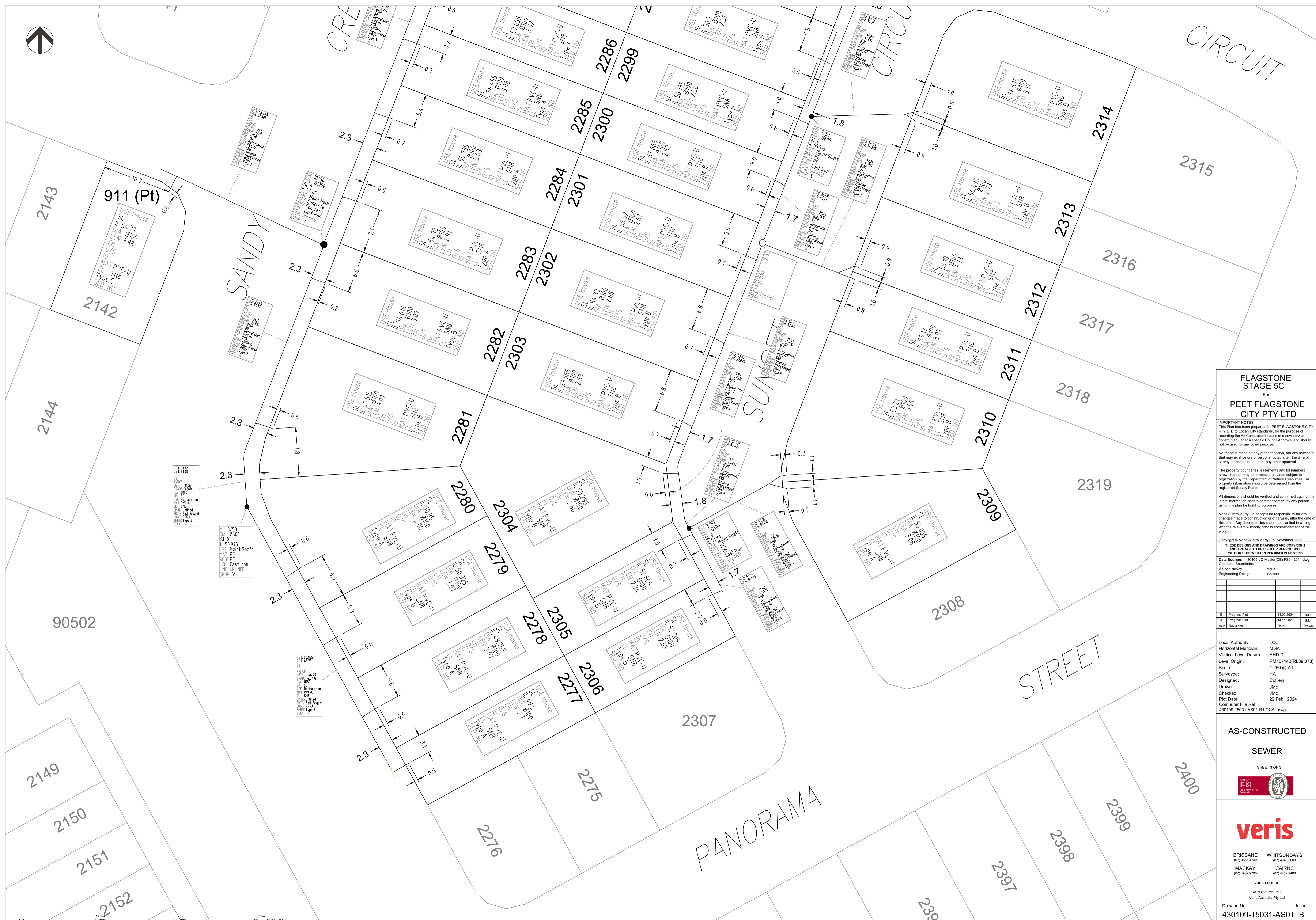

FLAGSTONE STAGE 5C
For
PEET FLAGSTONE CITY PTY LTD

IMPORTANT NOTES:
This Plan has been prepared for PEET FLAGSTONE CITY PTY LTD to Logan City standards, for the purpose of recording the As Constructed details of a new service constructed under a specific Council Approval and should not be used for any other purpose.
No report is made on any other services, nor any services that may exist before or be constructed after, the time of survey, or constructed under any other approval.
The property boundaries, easements and lot numbers shown herein may be proposed only and subject to registration by the Department of Natural Resources. All property information should be determined from the registered Survey Plans.
All dimensions should be verified and confirmed against the latest information prior to commencement by any person using this plan for building purposes.
Veris Australia Pty Ltd accepts no responsibility for any changes made to construction or otherwise, after the date of this plan. Any discrepancies should be clarified in writing with the relevant Authority prior to commencement of the work.

Copyright © Veris Australia Pty Ltd, November 2023.
THESE DESIGNS AND DRAWINGS ARE COPYRIGHT AND ARE NOT TO BE USED OR REPRODUCED WITHOUT THE WRITTEN PERMISSION OF VERIS.
Data Sources: 301094.C:Master(DB) FS94 2014.dwg
Cadastral Boundaries
As-con survey Veris
Engineering Design Colliers

Issue	Revisions	Date	Drawn
B	Progress Plot	14.02.2024	JMc
A	Progress Plot	14.11.2023	JMc

Local Authority: LCC
Horizontal Meridian: MGA
Vertical Level Datum: AHD D
Level Origin: PM107142(RL39.078)
Scale: 1:250 @ A1
Surveyed: HA
Designed: Colliers
Drawn: JMc
Checked: JMc
Plot Date: 22 Feb, 2024
Computer File Ref: 430109-15031-AS01-B LOCAL.dwg

AS-CONSTRUCTED SEWER

SHEET 3 OF 3



veris
BRISBANE WHITSUNDAYS
(07) 3666 4700 (07) 4945 6600
MACKAY CAIRNS
(07) 4957 9700 (07) 4252 8400

veris.com.au
ACN 615 735 727
Veris Australia Pty Ltd
Drawing No 430109-15031-AS01 B Issue



SHEET 2

SHEET 3

FLAGSTONE STAGE 5C
For
PEET FLAGSTONE CITY PTY LTD

IMPORTANT NOTES:
This Plan has been prepared for PEET FLAGSTONE CITY PTY LTD to Logan City standards, for the purpose of recording the As Constructed details of a new service constructed under a specific Council Approval and should not be used for any other purpose.

No report is made on any other services, nor any services that may exist before or be constructed after the time of survey, or constructed under any other approval.

The property boundaries, easements and lot numbers shown hereon may be proposed only and subject to registration by the Department of Natural Resources. All property information should be determined from the registered Survey Plans.

All dimensions should be verified and confirmed against the latest information prior to commencement by any person using this plan for building purposes.

Veris Australia Pty Ltd accepts no responsibility for any changes made to construction or otherwise, after the date of this plan. Any discrepancies should be clarified in writing with the relevant Authority prior to commencement of the work.

Copyright © Veris Australia Pty Ltd November 2023.

THESE DRAWINGS AND DIMENSIONS ARE COPYRIGHT AND ARE NOT TO BE USED OR REPRODUCED WITHOUT THE WRITTEN PERMISSION OF VERIS

Data Sources: 30109-LC-Master(DI) F594 2014.dwg
As-con survey Veris
Engineering Design COLLIERIS

Issue	Revisions	Date	Drawn
A	Progress Plot	16.11.2023	JMc

Local Authority: LCC
 Horizontal Meridian: MGA
 Vertical Level Datum: AHD D
 Level Origin: PM107142(RL39.078)
 Scale: 1:750 @ A1
 Surveyed: HA
 Designed: COLLIERIS
 Drawn: JMc
 Checked: JMc
 Plot Date: 17 Nov, 2023
 Computer File Ref: 430109-15031-ASW01-A LOCAL.dwg

AS-CONSTRUCTED
STORMWATER

SHEET 1 OF 3



veris

BRISBANE (07) 3958 4700
 WHITSUNDAYS (07) 4942 8600
 MACKAY (07) 4957 9700
 CAIRNS (07) 4252 8400

veris.com.au
 ACN 615 735 727
 Veris Australia Pty Ltd

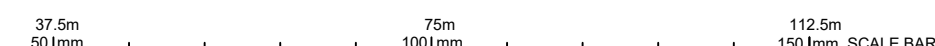



FLAGSTONE STAGE 5D
For
PEET FLAGSTONE CITY PTY LTD

IMPORTANT NOTES:
This Plan has been prepared for PEET FLAGSTONE CITY PTY LTD to Logan City standards, for the purpose of recording the As-Constructed details of a new service constructed under a specific Council Approval and should not be used for any other purpose.
No report is made on any other services, nor any services that may exist before or be constructed after, the time of survey, or constructed under any other approval.
The property boundaries, easements and lot numbers shown hereon may be proposed only and subject to registration by the Department of Natural Resources. All property information should be determined from the registered Survey Plans.
All dimensions should be verified and confirmed against the latest information prior to commencement by any person using this plan for building purposes.
Veris Australia Pty Ltd accepts no responsibility for any changes made to construction or otherwise, after the date of this plan. Any discrepancies should be clarified in writing with the relevant Authority prior to commencement of the work.

Copyright © Veris Australia Pty Ltd, November 2023.
THESE DESIGNS AND DRAWINGS ARE COPYRIGHT AND ARE NOT TO BE USED OR REPRODUCED WITHOUT THE WRITTEN PERMISSION OF VERIS

Data Sources: 30109.LC-Master(D8) F594 2014.dwg
Cadastral Boundaries
As-con survey: Veris
Engineering Design: COLLIER'S

Issue	Revisions	Date	JMc	Drawn
A	Progress Plot	16.11.2023	JMc	

Local Authority: LCC
Horizontal Meridian: MGA
Vertical Level Datum: AHD D
Level Origin: PM107142(RL39.078)
Scale: 1:250 @ A1
Surveyed: HA
Designed: COLLIER'S
Drawn: JMc
Checked: JMc
Plot Date: 17 Nov, 2023
Computer File Ref: 430109-15031-ASW01-A.LOCAL.dwg

AS-CONSTRUCTED
STORMWATER
SHEET 2 OF 3



veris
BRISBANE (07) 2666 4700 WHITSUNDAYS (07) 4646 6600
MACKAY (07) 4957 9700 CAIRNS (07) 4252 8400
veris.com.au
ACN 615 735 727
Veris Australia Pty Ltd



**FLAGSTONE
STAGE 5C**
For
**PEET FLAGSTONE
CITY PTY LTD**

IMPORTANT NOTES:
This Plan has been prepared for PEET FLAGSTONE CITY PTY LTD to Logan City standards, for the purpose of recording the As Constructed details of a new service constructed under a specific Council Approval and should not be used for any other purpose.
No report is made on any other services, nor any services that may exist before or be constructed after, the time of survey, or constructed under any other approval.
The property boundaries, easements and lot numbers shown herein may be proposed only and subject to registration by the Department of Natural Resources. All property information should be determined from the registered Survey Plans.
All dimensions should be verified and confirmed against the latest information prior to commencement by any person using this plan for building purposes.
Veris Australia Pty Ltd accepts no responsibility for any changes made to constructions or drawings, after the date of this plan. Any discrepancies should be clarified in writing with the relevant Authority prior to commencement of the work.

Copyright © Veris Australia Pty Ltd. November 2023.
THESE DESIGNS AND DRAWINGS ARE COPYRIGHT AND ARE NOT TO BE USED OR REPRODUCED WITHOUT THE WRITTEN PERMISSION OF VERIS.
Data Sources: 301094.LC.Master(DB) FS94.2014.dwg
Cadastral Boundaries
As-con survey Veris
Engineering Design COLLIER'S

Issue	Revisions	Date	Drawn
A	Progress Plot	18.11.2023	JMc

Local Authority: LCC
Horizontal Meridian: MGA
Vertical Level Datum: AHD D
Level Origin: PM107142(RL39.078)
Scale: 1:250 @ A1
Surveyed: HA
Designed: COLLIER'S
Drawn: JMc
Checked: JMc
Plot Date: 17 Nov, 2023
Computer File Ref: 430109-15031-ASW01-A LOCAL.dwg

**AS-CONSTRUCTED
STORMWATER**

SHEET 3 OF 3



BRISBANE WHITSUNDAYS
(07) 3666 4700 (07) 4945 6600
MACKAY CAIRNS
(07) 4957 9700 (07) 4252 8400

veris.com.au
ACN 615 735 727
Veris Australia Pty Ltd

Drawing No Issue
430109-15031-ASW01 A



SHEET 2

SHEET 3

**FLAGSTONE
STAGE 5C**
For
**PEET FLAGSTONE
CITY PTY LTD**

IMPORTANT NOTES:
This Plan has been prepared for PEET FLAGSTONE CITY PTY LTD to Logan City standards, for the purpose of recording the As Constructed details of a new service constructed under a specific Council Approval and should not be used for any other purpose.
No report is made on any other services, nor any services that may exist before or be constructed after the time of survey, or constructed under any other approval.
The property boundaries, easements and lot numbers shown hereon may be proposed only and subject to registration by the Department of Natural Resources. All property information should be determined from the registered Survey Plans.
All dimensions should be verified and confirmed against the latest information prior to commencement by any person using this plan for building purposes.
Veris Australia Pty Ltd accepts no responsibility for any changes made to construction or otherwise, after the date of this plan. Any discrepancies should be clarified in writing with the relevant Authority prior to commencement of the work.

Copyright © Veris Australia Pty Ltd December 2023.
THESE DRAWINGS AND DIMENSIONS ARE COPYRIGHT AND ARE NOT TO BE USED OR REPRODUCED WITHOUT THE WRITTEN PERMISSION OF VERIS
Data Sources: 30109-LC-Master(DE) F894 2014.dwg
Cadastral Boundaries: Veris
As-con survey: Veris
Engineering Design: Colliers

Issue	Revisions	Date	Drawn
A	Progress Plot	15.12.2023	JMc

Local Authority: LCC
Horizontal Meridian: MGA
Vertical Level Datum: AHD D
Level Origin: PM107142(RL39.078)
Scale: 1:750 @ A1
Surveyed: AD
Designed: Colliers
Drawn: JMc
Checked: JMc
Plot Date: 21 Dec, 2023
Computer File Ref: 430109-15031-AW01-A LOCAL.dwg

AS-CONSTRUCTED

WATER
SHEET 1 OF 3



BRISBANE (07) 3665 4700
WHITSUNDAYS (07) 4942 8600
MACKAY (07) 4957 9700
CAIRNS (07) 4252 8400
veris.com.au
ACN 615 735 727
Veris Australia Pty Ltd

LEGEND

- NEW HYDRANT
- NEW SLUICE VALVE
- NEW TEE
- NEW END CAP
- NEW TAPER
- NEW WATER SERVICE CONDUIT (Ø100 PVC-O PN16)
- WATER SERVICE POINT
- NEW WATER HOUSE CONNECTION (TAPPING BAND)
- NEW WATER MAKER
- ① Ø100 112.5° BEND
- ② Ø100 22.5° BEND
- ③ Ø100 45° BEND
- ④ Ø100 90° BEND
- ⑤ Ø150 112.5° BEND
- ⑥ Ø150 22.5° BEND
- ⑦ Ø150 45° BEND
- ⑧ Ø250 112.5° BEND
- ⑨ Ø250 22.5° BEND
- ⑩ Ø250 45° BEND

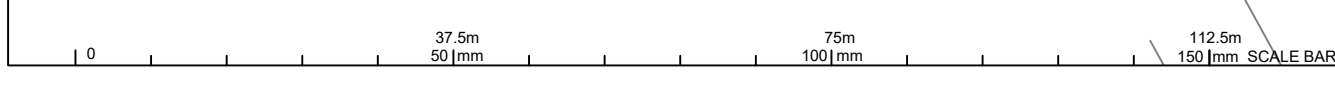

50074

LEGEND

- NEW HYDRANT
- NEW SLUICE VALVE
- NEW TEE
- NEW END CAP
- NEW TAPER
- NEW WATER SERVICE CONDUIT (Ø100 PVC-O PN16)
- WATER SERVICE POINT
- NEW WATER HOUSE CONNECTION (TAPPING BAND)
- NEW WATER MAKER
- ① Ø100 11.25° BEND
- ② Ø100 22.5° BEND
- ③ Ø100 45° BEND
- ④ Ø100 90° BEND
- ⑤ Ø150 11.25° BEND
- ⑥ Ø150 22.5° BEND
- ⑦ Ø150 45° BEND
- ⑧ Ø250 11.25° BEND
- ⑨ Ø250 22.5° BEND
- ⑩ Ø250 45° BEND



**FLAGSTONE
STAGE 5C**
For
**PEET FLAGSTONE
CITY PTY LTD**

IMPORTANT NOTES:
This Plan has been prepared for PEET FLAGSTONE CITY PTY LTD to Logan City standards, for the purpose of recording the As Constructed details of a new service constructed under a specific Council Approval and should not be used for any other purpose.

No report is made on any other services, nor any services that may exist before or be constructed after, the time of survey, or constructed under any other approval.

The property boundaries, easements and lot numbers shown herein may be proposed only and subject to registration by the Department of Natural Resources. All property information should be determined from the registered Survey Plans.

All dimensions should be verified and confirmed against the latest information prior to commencement by any person using this plan for building purposes.

Veris Australia Pty Ltd accepts no responsibility for any changes made to construction or otherwise, after the date of this plan. Any discrepancies should be clarified in writing with the relevant Authority prior to commencement of the work.

Copyright © Veris Australia Pty Ltd, December 2023.

THESE DESIGNS AND DRAWINGS ARE COPYRIGHT AND ARE NOT TO BE USED OR REPRODUCED WITHOUT THE WRITTEN PERMISSION OF VERIS

Data Sources: 301094.C:Master(DE):FS94.2014.dwg
Cadastral Boundaries
As-con survey Veris
Engineering Design Colliers

Issue	Revisions	Date	Drawn
A	Progress Plot	15.12.2023	JMc

Local Authority:	LCC
Horizontal Meridian:	MGA
Vertical Level Datum:	AHD D
Level Origin:	PM107142(RL39.078)
Scale:	1:250 @ A1
Surveyed:	AD
Designed:	Colliers
Drawn:	JMc
Checked:	JMc
Plot Date:	21 Dec, 2023
Computer File Ref:	430109-15031-AW01-A LOCAL.dwg

**AS-CONSTRUCTED
WATER**

SHEET 2 OF 3

veris

BRISBANE WHITSUNDAYS
(07) 3666 4700 (07) 4945 6600

MACKAY CAIRNS
(07) 4957 9700 (07) 4252 9400

veris.com.au
ACN 615 735 727
Veris Australia Pty Ltd

Drawing No 430109-15031-AW01 A Issue

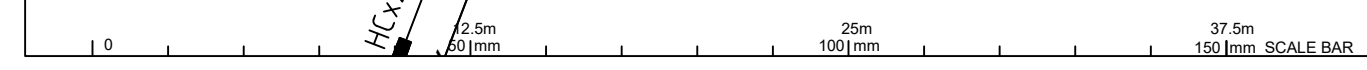

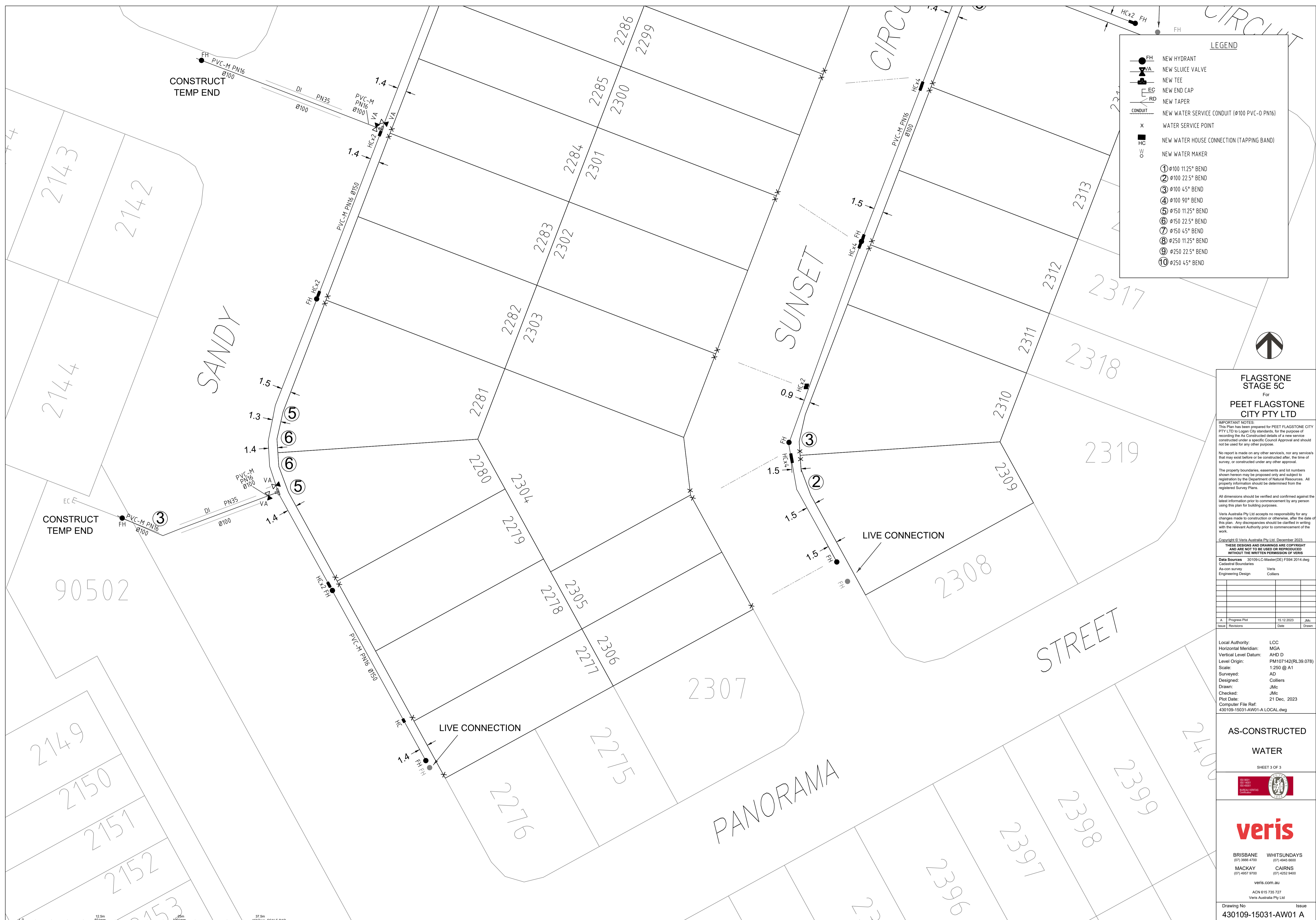

LEGEND

- NEW HYDRANT
- NEW SLUICE VALVE
- NEW TEE
- NEW END CAP
- NEW TAPER
- NEW WATER SERVICE CONDUIT (Ø100 PVC-O PN16)
- WATER SERVICE POINT
- NEW WATER HOUSE CONNECTION (TAPPING BAND)
- NEW WATER MAKER
- ① Ø100 11.25° BEND
- ② Ø100 22.5° BEND
- ③ Ø100 45° BEND
- ④ Ø100 90° BEND
- ⑤ Ø150 11.25° BEND
- ⑥ Ø150 22.5° BEND
- ⑦ Ø150 45° BEND
- ⑧ Ø250 11.25° BEND
- ⑨ Ø250 22.5° BEND
- ⑩ Ø250 45° BEND



**FLAGSTONE
STAGE 5C**
For
**PEET FLAGSTONE
CITY PTY LTD**

IMPORTANT NOTES:
This Plan has been prepared for PEET FLAGSTONE CITY PTY LTD to Logan City standards, for the purpose of recording the As Constructed details of a new service constructed under a specific Council Approval and should not be used for any other purpose.
No report is made on any other services, nor any services that may exist before or be constructed after, the time of survey, or constructed under any other approval.
The property boundaries, easements and lot numbers shown herein may be proposed only and subject to registration by the Department of Natural Resources. All property information should be determined from the registered Survey Plans.
All dimensions should be verified and confirmed against the latest information prior to commencement by any person using this plan for building purposes.
Veris Australia Pty Ltd accepts no responsibility for any changes made to construction or otherwise, after the date of this plan. Any discrepancies should be clarified in writing with the relevant Authority prior to commencement of the work.

Copyright © Veris Australia Pty Ltd, December 2023.
THESE DESIGNS AND DRAWINGS ARE COPYRIGHT AND ARE NOT TO BE USED OR REPRODUCED WITHOUT THE WRITTEN PERMISSION OF VERIS.
Data Sources: 301094.C:Master(DE):FS94 2014.dwg
Cadastral Boundaries
As-con survey Veris
Engineering Design Colliers

Issue	Revisions	Date	Drawn
A	Progress Plot	15.12.2023	JMc

Local Authority: LCC
Horizontal Meridian: MGA
Vertical Level Datum: AHD D
Level Origin: PM107142(RL39.078)
Scale: 1:250 @ A1
Surveyed: AD
Designed: Colliers
Drawn: JMc
Checked: JMc
Plot Date: 21 Dec, 2023
Computer File Ref: 430109-15031-AW01-A LOCAL.dwg

**AS-CONSTRUCTED
WATER**

SHEET 3 OF 3



veris

BRISBANE (07) 3666 4700 WHITSUNDAYS (07) 4945 6600
MACKAY (07) 4967 9700 CAIRNS (07) 4252 8400

veris.com.au
ACN 615 735 727
Veris Australia Pty Ltd

Drawing No. 430109-15031-AW01 A Issue

12.5m 50mm 25m 100mm 37.5m 150mm SCALE BAR