



SHEET 2

SHEET 3

SHEET 4

SHEET 5

SHEET 6

Consulting Engineer's Certification.

I, Daniel Collins hereby certify that the As Constructed information shown on this plan is a true and correct record of the sizes, types, materials, classes etc., and it corresponds with the relevant approved Engineering Drawings.

Signed [Signature] RPEQ No. 18631 Dated 06/15/2023

Registered Surveyor's Certification.

We, VERIS AUSTRALIA P/L hereby certify that the horizontal and vertical locations, and dimensions shown on this plan are a true and correct record of the As Constructed information.

Signed [Signature] Cadastral Surveyor Reg. No. 6448 & Delegate

Dated 30/03/2023

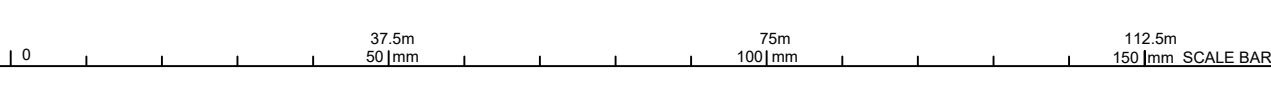

FLAGSTONE STAGE 5Iii
For
PEET FLAGSTONE CITY PTY LTD

IMPORTANT NOTES:
This Plan has been prepared for PEET FLAGSTONE CITY PTY LTD to Logan City standards, for the purpose of recording the As Constructed details of a new service constructed under a specific Council Approval and should not be used for any other purpose.
No report is made on any other services, nor any services that may exist before or be constructed after the time of survey, or constructed under any other approval.
The property boundaries, easements and lot numbers shown herein may be proposed only and subject to registration by the Department of Natural Resources. All property information should be determined from the registered Survey Plans.
All dimensions should be verified and confirmed against the latest information prior to commencement by any person using this plan for building purposes.
Veris Australia Pty Ltd accepts no responsibility for any changes made to construction or otherwise, after the date of this plan. Any discrepancies should be clarified in writing with the relevant Authority prior to commencement of the work.
Copyright © Veris Australia Pty Ltd, January 2021
THESE DESIGNS AND DRAWINGS ARE COPYRIGHT AND ARE NOT TO BE USED OR REPRODUCED WITHOUT THE WRITTEN PERMISSION OF VERIS
Data Sources: 30109-LC-Master(C) FSN4 2014.dwg
Cadastral Boundaries: Veris
As-con survey: Veris
Engineering Design: PEAKURBAN

Issue	Revisions	Date	JMC	Drawn
A	Progress Plot	18/01/2023	JMC	

Local Authority: LCC
Horizontal Meridian: MGA
Vertical Level Datum: AHD D
Level Origin: PM107142(RL39.078)
Scale: 1:750 @ A1
Surveyed: DE / HA
Designed: MEINHARDT
Drawn: JMC
Checked: JMC
Plot Date: 29 Mar, 2023
Computer File Ref: 430109-15091-AE01-A-MGA94.dwg

AS-CONSTRUCTED FINAL SURFACE
SHEET 1 OF 6

veris
BRISBANE (07) 3955 4100 WHITSUNDAYS (07) 4942 8500
MACKAY (07) 4957 9700 CAIRNS (07) 4252 9400
veris.com.au
ACN 615 735 727
Veris Australia Pty Ltd

Drawing No **430109-15091-AE01 A** Issue

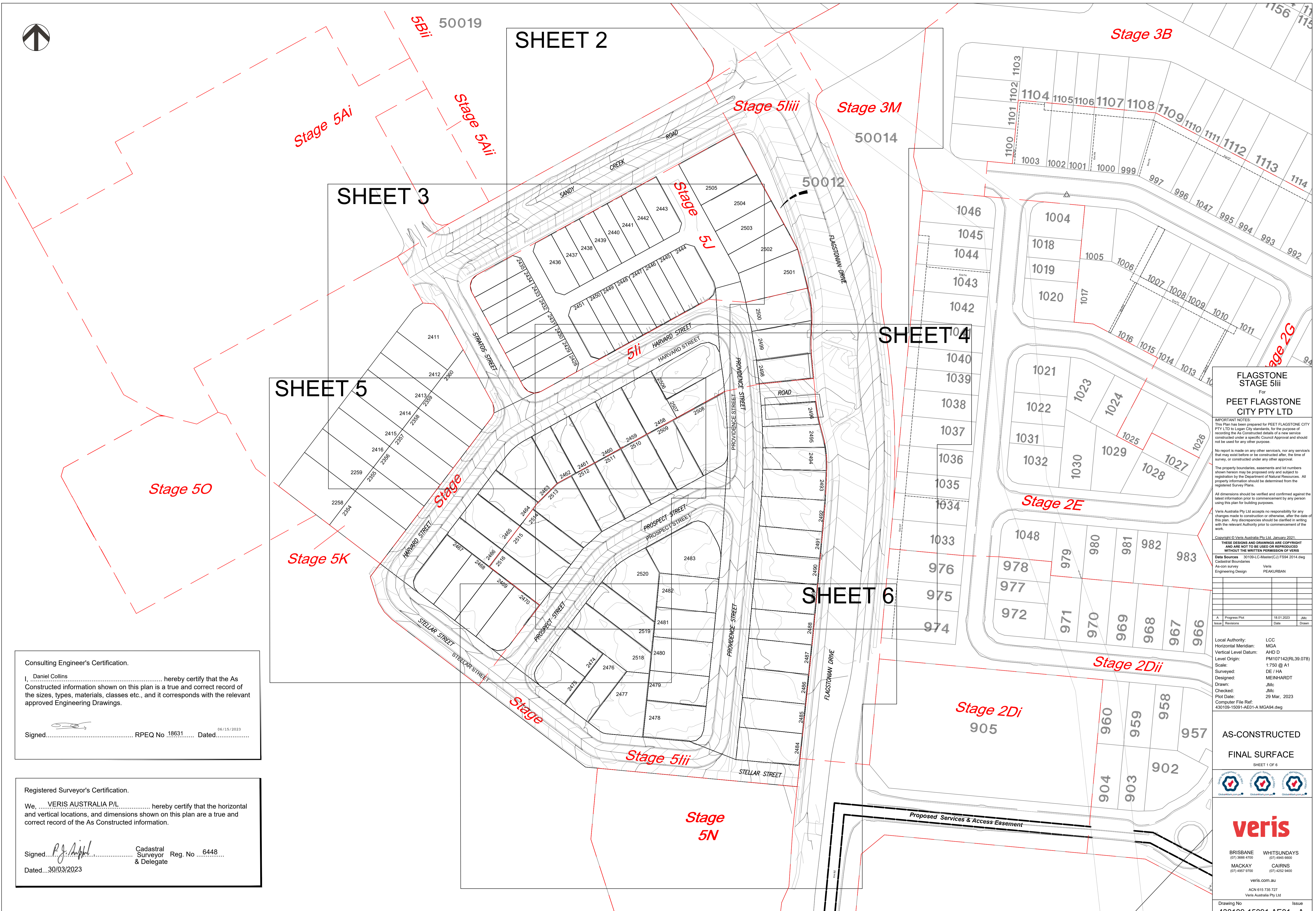



Consulting Engineer's Certification.

I, Daniel Collins hereby certify that the As Constructed information shown on this plan is a true and correct record of the sizes, types, materials, classes etc., and it corresponds with the relevant approved Engineering Drawings.

Signed..... RPEQ No 18631 Dated..... 06/15/2023

Registered Surveyor's Certification.

We, VERIS AUSTRALIA P/L hereby certify that the horizontal and vertical locations, and dimensions shown on this plan are a true and correct record of the As Constructed information.

Signed..... Cadastral Surveyor Reg. No 6448 & Delegate Dated..... 30/03/2023

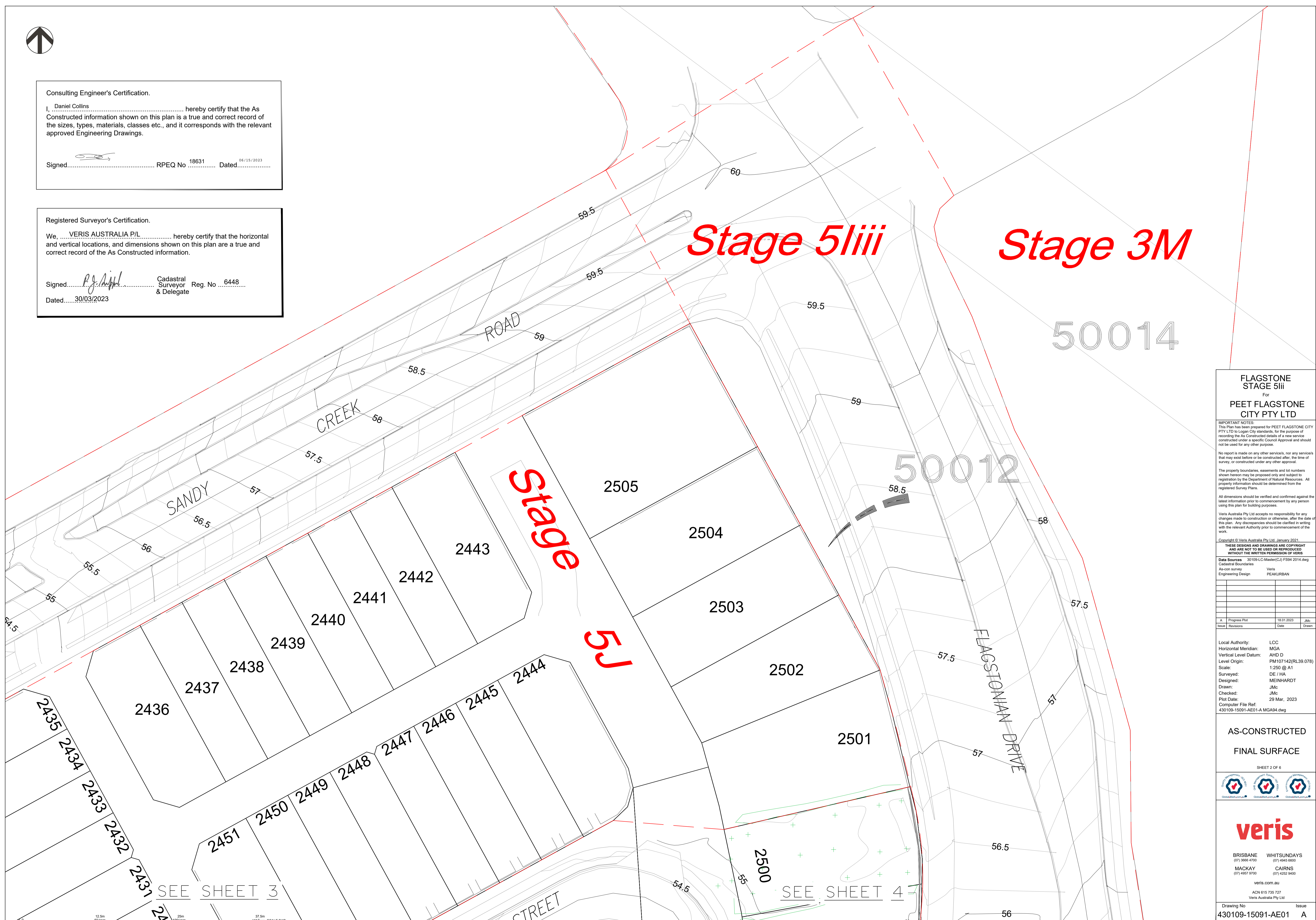

FLAGSTONE STAGE 5lii For PEET FLAGSTONE CITY PTY LTD

IMPORTANT NOTES: This Plan has been prepared for PEET FLAGSTONE CITY PTY LTD in Logan City standards, for the purpose of recording the As Constructed details of a new service constructed under a specific Council Approval and should not be used for any other purpose.

No report is made on any other services, nor any services that may exist before or be constructed after, the time of survey, or constructed under any other approval.

The property boundaries, easements and lot numbers shown herein may be proposed only and subject to registration by the Department of Natural Resources. All property information should be determined from the registered Survey Plans.

All dimensions should be verified and confirmed against the latest information prior to commencement by any person using this plan for building purposes.

Veris Australia Pty Ltd accepts no responsibility for any changes made to construction or otherwise, after the date of this plan. Any discrepancies should be clarified in writing with the relevant Authority prior to commencement of the work.

Copyright © Veris Australia Pty Ltd January 2021. THESE DESIGNS AND DRAWINGS ARE COPYRIGHT AND ARE NOT TO BE USED OR REPRODUCED WITHOUT THE WRITTEN PERMISSION OF VERIS.

Table with columns: Issue, Progress Plot, Date, JMc, Drawn. Row 1: A, Progress Plot, 18.01.2023, JMc, Drawn.

Local Authority: LCC Horizontal Meridian: MGA Vertical Level Datum: AH D Level Origin: PM107142(RL39.078) Scale: 1:250 @ A1 Surveyed: DE / HA Designed: MEINHARDT Drawn: JMc Checked: JMc Plot Date: 29 Mar, 2023 Computer File Ref: 430109-15091-AE01-A MGA94.dwg

AS-CONSTRUCTED FINAL SURFACE SHEET 2 OF 6



veris BRISBANE WHITSUNDAYS (07) 3666 4700 (07) 4845 6600 MACKAY CAIRNS (07) 4967 9700 (07) 4252 9400

veris.com.au ACN 615 735 727 Veris Australia Pty Ltd Drawing No 430109-15091-AE01 Issue A

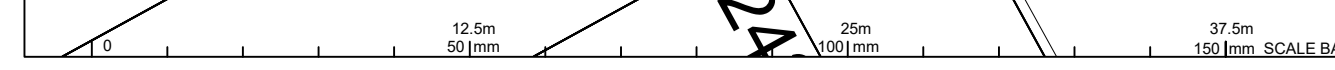



SEE SHEET 2

2505

2504

2503

SEE SHEET 2

Registered Surveyor's Certification.

We, VERIS AUSTRALIA P/L, hereby certify that the horizontal and vertical locations, and dimensions shown on this plan are a true and correct record of the As Constructed information.

Signed: *P.J. Apple* Cadastral Surveyor Reg. No. 6448 & Delegate

Dated: 30/03/2023

Consulting Engineer's Certification.

I, Daniel Collins, hereby certify that the As Constructed information shown on this plan is a true and correct record of the sizes, types, materials, classes etc., and it corresponds with the relevant approved Engineering Drawings.

Signed: *[Signature]* RPEQ No. 18631 Dated: 06/15/2023

FLAGSTONE STAGE 5ii

For PEET FLAGSTONE CITY PTY LTD

IMPORTANT NOTES:
This Plan has been prepared for PEET FLAGSTONE CITY PTY LTD in Logan City standards, for the purpose of recording the As Constructed details of a new service constructed under a specific Council Approval and should not be used for any other purpose.

No report is made on any other services, nor any services that may exist before or be constructed after, the time of survey, or constructed under any other approval.

The property boundaries, easements and lot numbers shown hereon may be proposed only and subject to registration by the Department of Natural Resources. All property information should be determined from the registered Survey Plans.

All dimensions should be verified and confirmed against the latest information prior to commencement by any person using this plan for building purposes.

Veris Australia Pty Ltd accepts no responsibility for any changes made to construction or otherwise, after the date of this plan. Any discrepancies should be clarified in writing with the relevant Authority prior to commencement of the work.

Copyright © Veris Australia Pty Ltd January 2021

THESE DESIGNS AND DRAWINGS ARE COPYRIGHT AND ARE NOT TO BE USED OR REPRODUCED WITHOUT THE WRITTEN PERMISSION OF VERIS

Data Sources: 30109-LC-Master(C) F594 2014.dwg
Cadastral Boundaries: Veris
As-con survey: PEAKURBAN
Engineering Design: PEAKURBAN

Issue	Revisions	Date	JMc	Drawn
A	Progress Plot	18/01/2023	JMc	

Local Authority: LCC
Horizontal Meridian: MGA
Vertical Level Datum: AHD D
Level Origin: PM107142(RL39.078)
Scale: 1:250 @ A1
Surveyed: DE / HA
Designed: MEINHARDT
Drawn: JMc
Checked: JMc
Plot Date: 29 Mar, 2023
Computer File Ref: 430109-15091-AE01-A MGA94.dwg

AS-CONSTRUCTED
FINAL SURFACE



veris

BRISBANE (07) 3666 4700 WHITSUNDAYS (07) 4945 6600
MACKAY (07) 4957 9700 CAIRNS (07) 4252 9400

veris.com.au
ACN 615 735 727
Veris Australia Pty Ltd

Drawing No. 430109-15091-AE01 Issue A

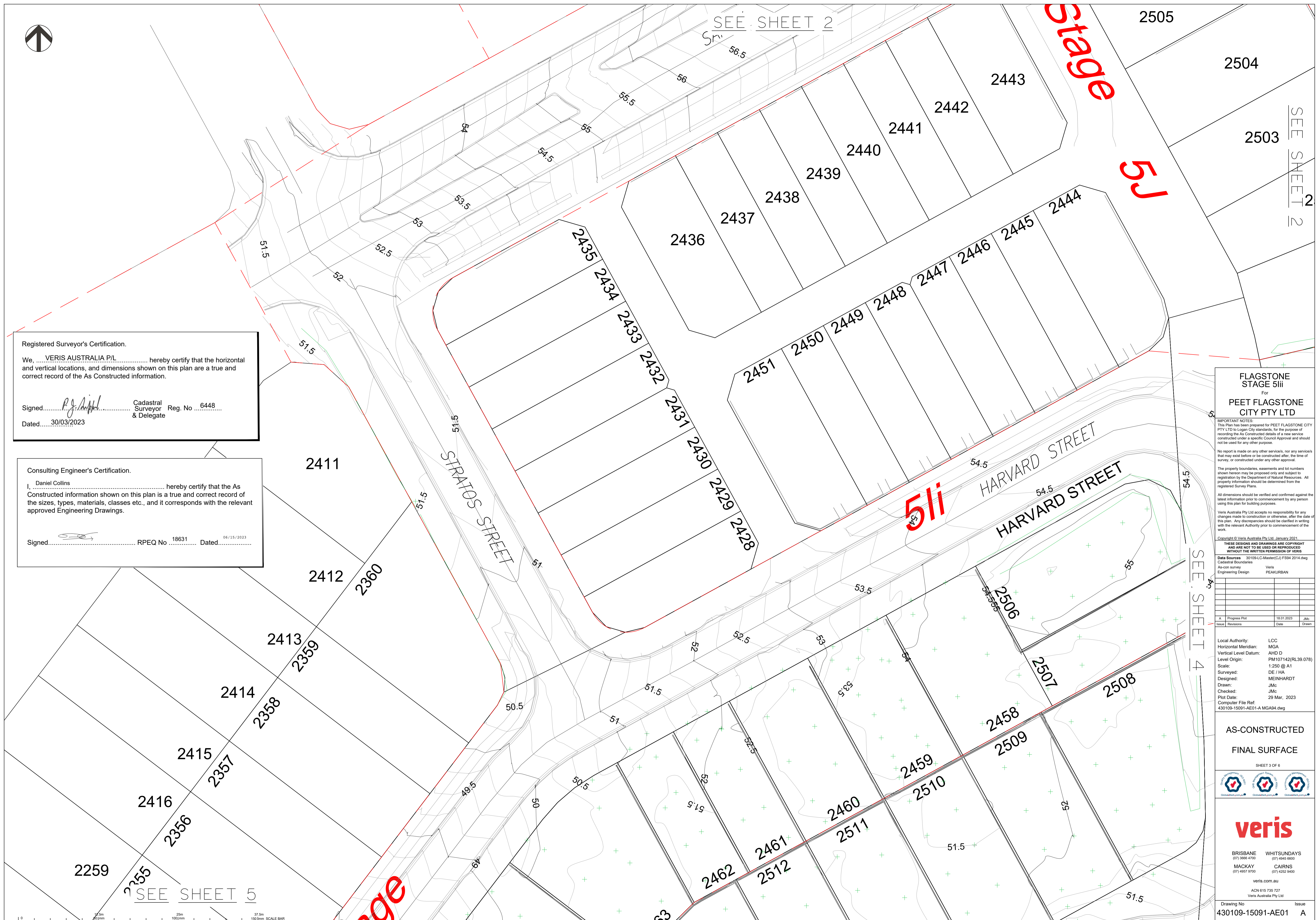

SEE SHEET 5

SEE SHEET 4



SEE SHEET 3

Stage 5K

Stage

Consulting Engineer's Certification.

I, Daniel Collins..... hereby certify that the As Constructed information shown on this plan is a true and correct record of the sizes, types, materials, classes etc., and it corresponds with the relevant approved Engineering Drawings.

Signed..... RPEQ No 18631 Dated 06/15/2023

Registered Surveyor's Certification.

We, VERIS AUSTRALIA P/L..... hereby certify that the horizontal and vertical locations, and dimensions shown on this plan are a true and correct record of the As Constructed information.

Signed..... P.J. Ansell..... Cadastral Reg. No 6448 & Delegate
Dated 30/03/2023

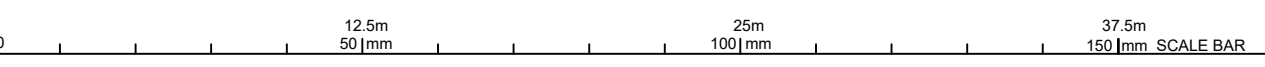

SEE SHEET 6

SEE SHEET 4

FLAGSTONE STAGE 5iii
For
PEET FLAGSTONE CITY PTY LTD

IMPORTANT NOTES:
This Plan has been prepared for PEET FLAGSTONE CITY PTY LTD to Logan City standards, for the purpose of recording the As Constructed details of a new service constructed under a specific Council Approval and should not be used for any other purpose.
No report is made on any other services, nor any services that may exist before or be constructed after, the time of survey, or constructed under any other approval.
The property boundaries, easements and lot numbers shown hereon may be proposed only and subject to registration by the Department of Natural Resources. All property information should be determined from the registered Survey Plans.
All dimensions should be verified and confirmed against the latest information prior to commencement by any person using this plan for building purposes.
Veris Australia Pty Ltd accepts no responsibility for any changes made to construction or otherwise, after the date of this plan. Any discrepancies should be clarified in writing with the relevant Authority prior to commencement of the work.
Copyright © Veris Australia Pty Ltd January 2021.
THESE DESIGNS AND DRAWINGS ARE COPYRIGHT AND ARE NOT TO BE USED OR REPRODUCED WITHOUT THE WRITTEN PERMISSION OF VERIS

Data Sources: 30109-LC-Master(C) FS94 2014.dwg
Cadastral Boundaries: As-con survey
Engineering Design: Veris PEARURBAN

A	Progress Plot	18/01/2023	JMc
Issue	Revisions	Date	Drawn

Local Authority: LCC
Horizontal Meridian: MGA
Vertical Level Datum: AHD D
Level Origin: PM107142(RL39.078)
Scale: 1:250 @ A1
Designed: DE / HA
Drawn: JMc
Checked: JMc
Plot Date: 29 Mar, 2023
Computer File Ref: 430109-15091-AE01-A.MGAS4.dwg

AS-CONSTRUCTED STORMWATER

SHEET 5 OF 6

BRISBANE (07) 2655 8700 WHITSUNDAYS (07) 4645 8800
MACKAY (07) 4567 8700 CAIRNS (07) 4252 8400

veris.com.au
ACN 615 735 727
Veris Australia Pty Ltd

Drawing No 430109-15091-AE01 A Issue

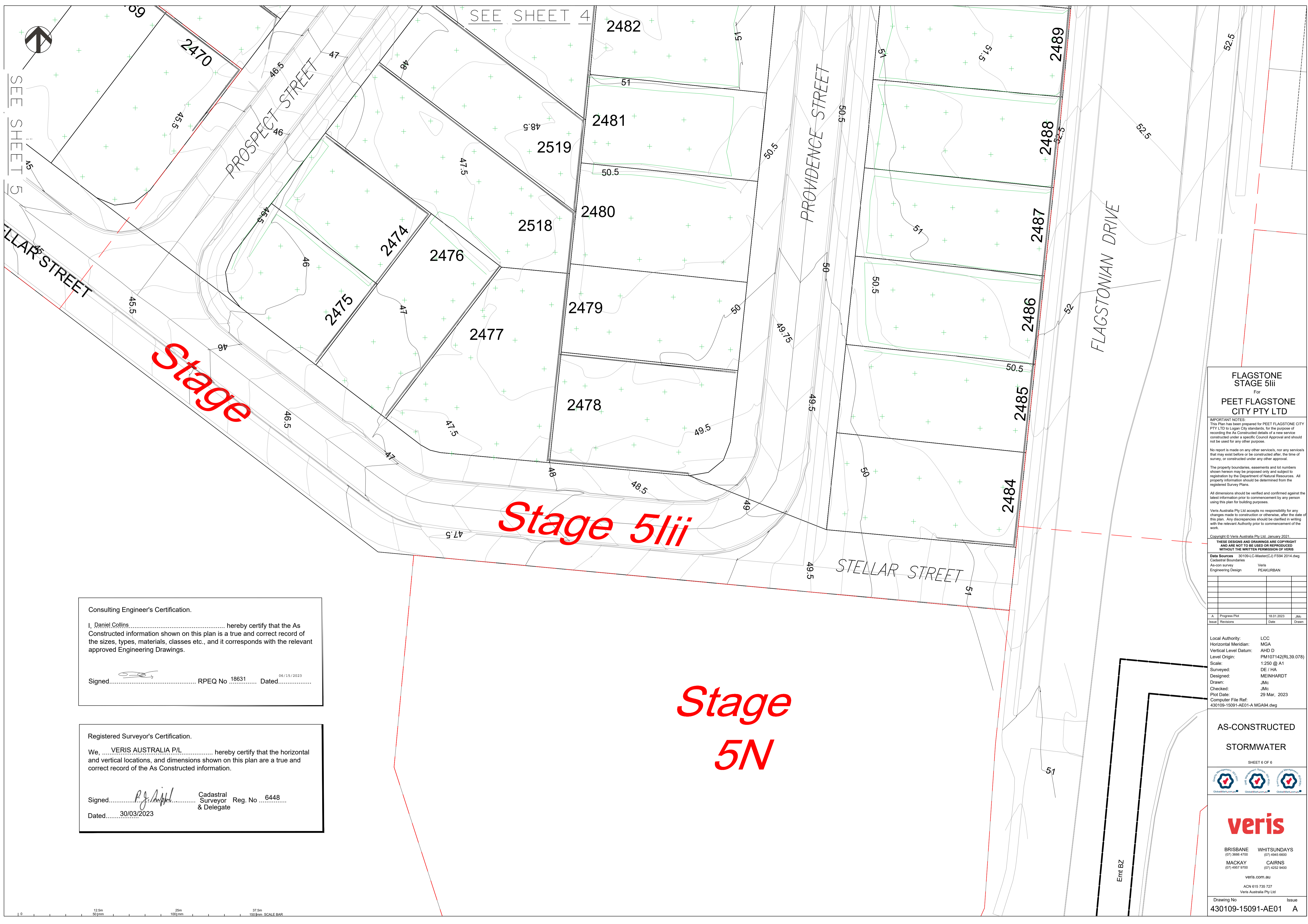

SEE SHEET 4
SEE SHEET 5

SEE SHEET 4

Stage

Stage 5Iii

Stage 5N

Consulting Engineer's Certification.
I, Daniel Collins, hereby certify that the As Constructed information shown on this plan is a true and correct record of the sizes, types, materials, classes etc., and it corresponds with the relevant approved Engineering Drawings.
Signed..... RPEQ No. 18631 Dated..... 06/15/2023

Registered Surveyor's Certification.
We, VERIS AUSTRALIA P/L hereby certify that the horizontal and vertical locations, and dimensions shown on this plan are a true and correct record of the As Constructed information.
Signed..... P.J. Aitkin, Cadastral Surveyor & Delegate Reg. No. 6448 Dated..... 30/03/2023

FLAGSTONE STAGE 5Iii
For
PEET FLAGSTONE CITY PTY LTD

IMPORTANT NOTES:
This Plan has been prepared for PEET FLAGSTONE CITY PTY LTD to Logan City standards, for the purpose of recording the As Constructed details of a new service constructed under a specific Council Approval and should not be used for any other purpose.
No report is made on any other services, nor any services that may exist before or be constructed after, the time of survey, or constructed under any other approval.
The property boundaries, easements and lot numbers shown hereon may be proposed only and subject to registration by the Department of Natural Resources. All property information should be determined from the registered Survey Plans.
All dimensions should be verified and confirmed against the latest information prior to commencement by any person using this plan for building purposes.
Veris Australia Pty Ltd accepts no responsibility for any changes made to construction or otherwise, after the date of this plan. Any discrepancies should be clarified in writing with the relevant Authority prior to commencement of the work.
Copyright © Veris Australia Pty Ltd January 2021.
THESE DESIGNS AND DRAWINGS ARE COPYRIGHT AND ARE NOT TO BE USED OR REPRODUCED WITHOUT THE WRITTEN PERMISSION OF VERIS

Data Sources: 30109-LC-Master(CJ) F594 2014.dwg
Cadastral Boundaries As-con survey Veris
Engineering Design PEAKURBAN

A	Progress Plot	18/01/2023	JMc
Issue	Revisions	Date	Drawn

Local Authority: LCC
Horizontal Meridian: MGA
Vertical Level Datum: AHD D
Level Origin: PM107142(RL39.078)
Scale: 1:250 @ A1
Surveyed: DE / HA
Designed: MEINHARDT
Drawn: JMc
Checked: JMc
Plot Date: 29 Mar, 2023
Computer File Ref: 430109-15091-AE01-A.MGAS4.dwg

AS-CONSTRUCTED STORMWATER

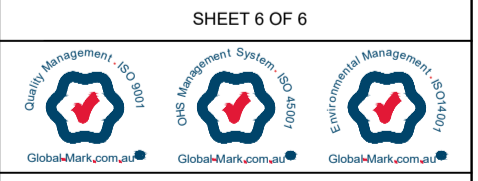

veris
BRISBANE (07) 3855 4700 WHITSUNDAYS (07) 4645 8000
MACKAY (07) 4967 8700 CAIRNS (07) 4252 8400
veris.com.au
ACN 615 735 727
Veris Australia Pty Ltd

Drawing No. 430109-15091-AE01 Issue A

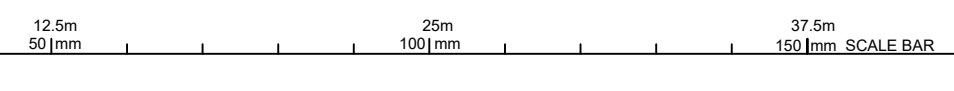



Consulting Engineer's Certification.

I, Daniel Collins hereby certify that the As Constructed information shown on this plan is a true and correct record of the sizes, types, materials, classes etc., and it corresponds with the relevant approved Engineering Drawings.

Signed: [Signature] RPEQ No. 18631 Dated: 06/15/2023

Registered Surveyor's Certification.

We, VERIS AUSTRALIA P/L hereby certify that the horizontal and vertical locations, and dimensions shown on this plan are a true and correct record of the As Constructed information.

Signed: [Signature] Cadastral Surveyor Reg. No. 6448 & Delegate
Dated: 30/03/2023

FLAGSTONE STAGE 5lii
For
PEET FLAGSTONE CITY PTY LTD

IMPORTANT NOTES:
This Plan has been prepared for PEET FLAGSTONE CITY PTY LTD to Logan City standards, for the purpose of recording the As Constructed details of a new service constructed under a specific Council Approval and should not be used for any other purpose.
No report is made on any other services, nor any services that may exist before or be constructed after the time of survey, or constructed under any other approval.
The property boundaries, easements and lot numbers shown hereon may be proposed only and subject to registration by the Department of Natural Resources. All property information should be determined from the registered Survey Plans.
All dimensions should be verified and confirmed against the latest information prior to commencement by any person using this plan for building purposes.
Veris Australia Pty Ltd accepts no responsibility for any changes made to construction or otherwise, after the date of this plan. Any discrepancies should be clarified in writing with the relevant Authority prior to commencement of the work.

Copyright © Veris Australia Pty Ltd. August 2022.
THESE DESIGNS AND DRAWINGS ARE COPYRIGHT AND ARE NOT TO BE USED OR REPRODUCED WITHOUT THE WRITTEN PERMISSION OF VERIS

Data Sources

As-con survey	Veris	Peak Urban
Engineering Design		
I Final Plot	08/03/2023	JMc
H Progress Plot	24/02/2023	JMc
G Progress Plot	25/10/2022	JMc
F Progress Plot	12/09/2022	JMc
E Progress Plot	25/08/2022	JMc
D Progress Plot	16/08/2022	JMc
C Progress Plot	29/08/2022	JMc
B Progress Plot	01/06/2022	JMc
A Progress Plot	07/04/2022	JMc

Issue Revisions Date Drawn

Local Authority: LCC
Horizontal Meridian: MGA
Vertical Level Datum: AHD D
Level Origin: PM107142(RL39.078)
Scale: 1:1000 @ A1
Surveyed: HA
Designed: Peak Urban
Drawn: JMc
Checked: JMc
Plot Date: 29 Mar, 2023
Computer File Ref: 430109-15091-AS01-1-MGA94.dwg

AS-CONSTRUCTED
SEWER
SHEET 1 OF 5



veris
BRISBANE (07) 3695 4100 WHITSUNDAYS (07) 4942 8600
MACKAY (07) 4957 9700 CAIRNS (07) 4252 9400
veris.com.au
ACN 615 735 727
Veris Australia Pty Ltd

Drawing No 430109-15091-AS01 Issue 1

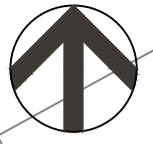

Registered Surveyor's Certification.

We, VERIS AUSTRALIA P/L hereby certify that the horizontal and vertical locations, and dimensions shown on this plan are a true and correct record of the As Constructed information.

Signed: [Signature] Cadastral Surveyor & Delegate Reg. No. 6448 Dated: 30/03/2023

Consulting Engineer's Certification.

I, Daniel Collins hereby certify that the As Constructed information shown on this plan is a true and correct record of the sizes, types, materials, classes etc., and it corresponds with the relevant approved Engineering Drawings.

Signed: [Signature] RPEQ No 18631 Dated: 06/15/2023

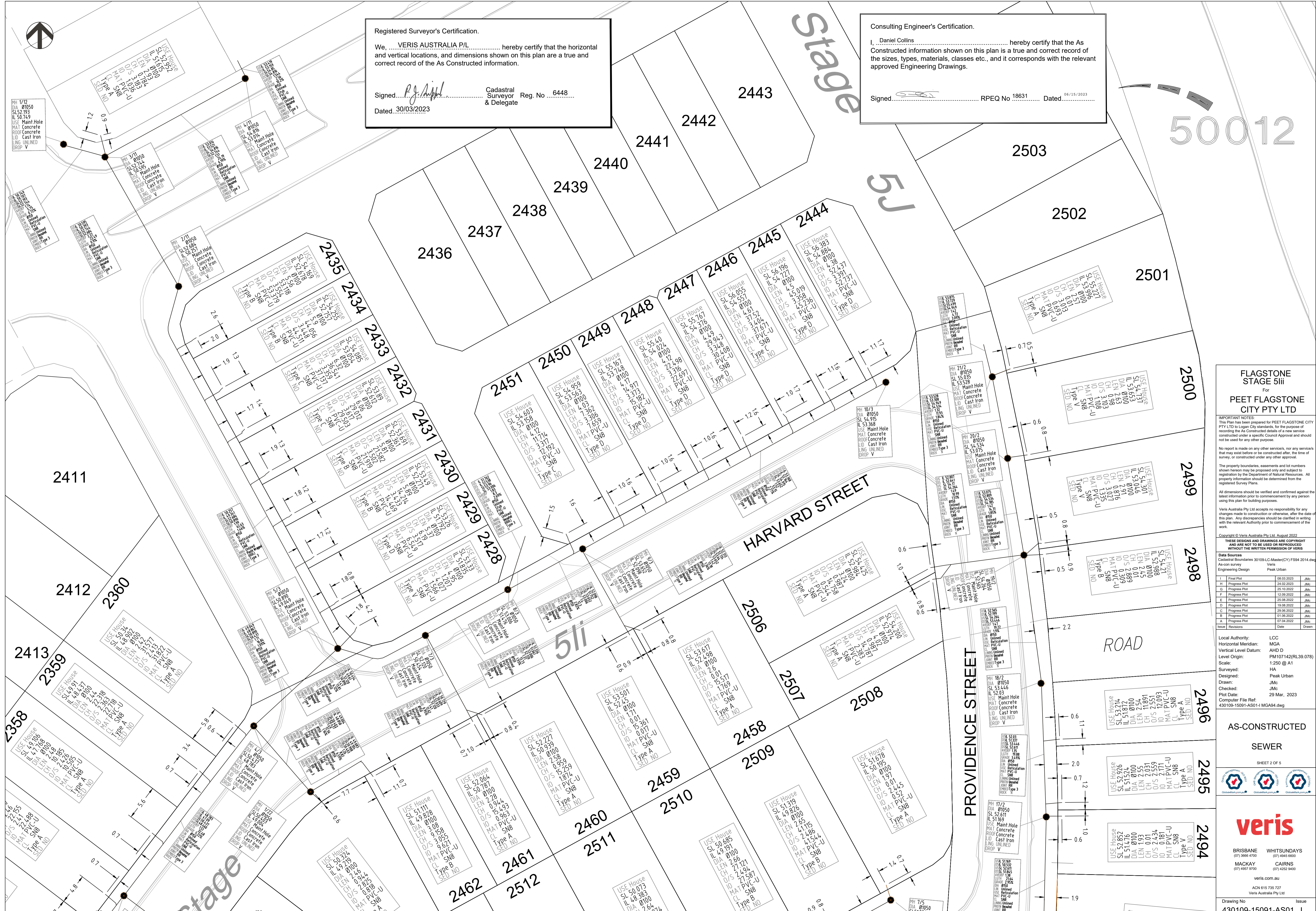

FLAGSTONE STAGE 5ii For PEET FLAGSTONE CITY PTY LTD

IMPORTANT NOTES: This Plan has been prepared for PEET FLAGSTONE CITY PTY LTD in Logan City standards... No report is made on any other services... The property boundaries, easements and lot numbers shown herein may be proposed only and subject to registration by the Department of Natural Resources...

Table with columns: Issue/Revision, Date, Drawn, Checked, Design, Progress Plot, Final Plot. Includes dates from 01.08.2022 to 08.03.2023.

Local Authority: LCC Horizontal Meridian: MGA Vertical Level Datum: AHD D Level Origin: PM107142(RL39.078) Scale: 1:250 @ A1 Surveyed: HA Designed: Peak Urban Drawn: JMc Checked: JMc Plot Date: 29 Mar, 2023 Computer File Ref: 430109-15091-AS01-H MGA94.dwg

AS-CONSTRUCTED SEWER

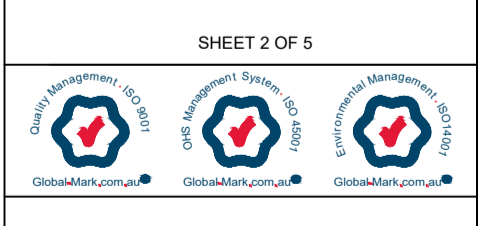

Veris logo and contact information: BRISBANE (07) 3696 4700, WHITSUNDAYS (07) 4845 6600, MACKAY (07) 4967 9700, CAIRNS (07) 4252 9400. Website: veris.com.au. Drawing No: 430109-15091-AS01 I Issue

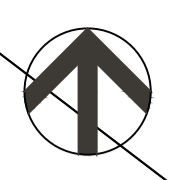
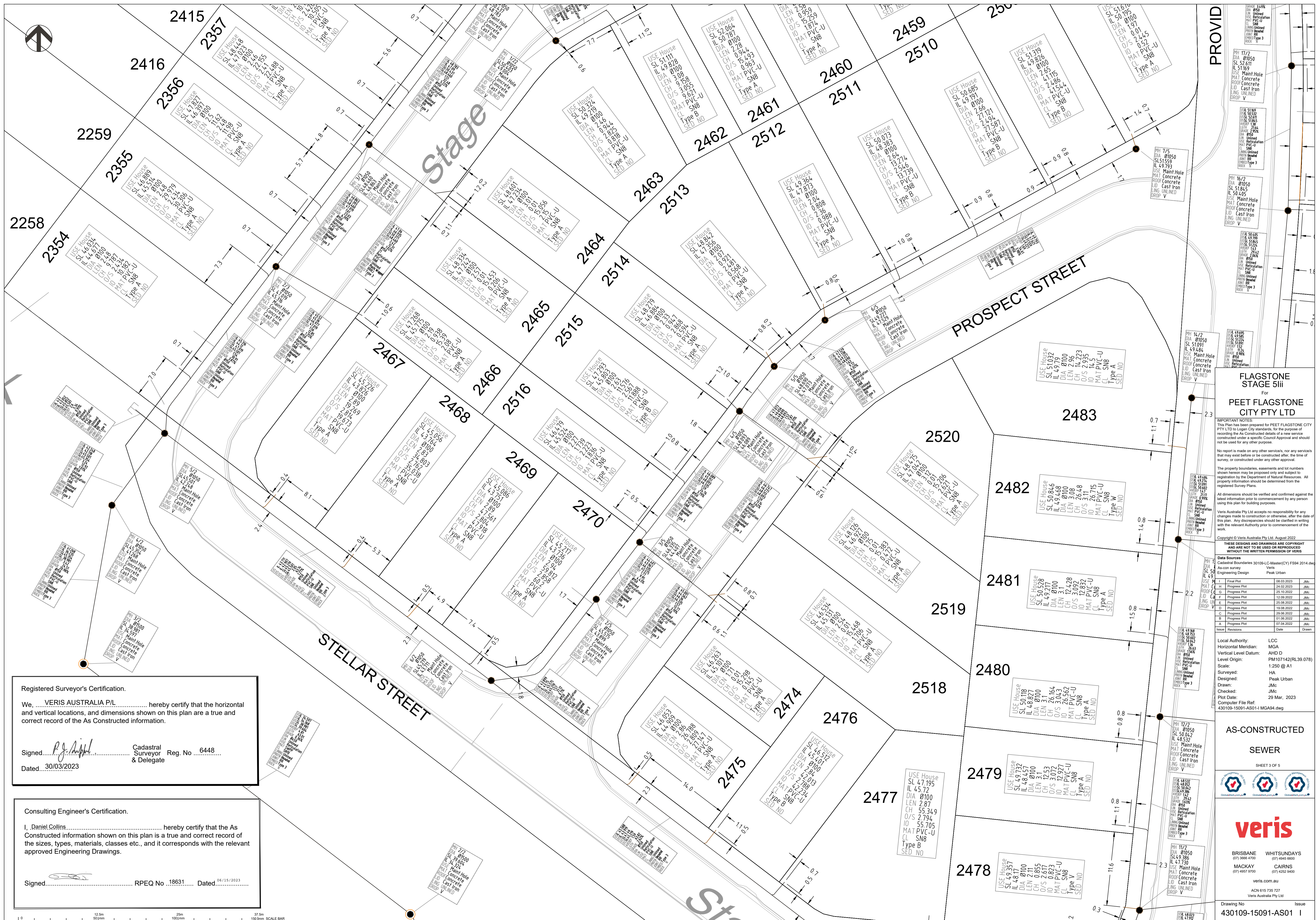

Registered Surveyor's Certification.

We, VERIS AUSTRALIA P/L hereby certify that the horizontal and vertical locations, and dimensions shown on this plan are a true and correct record of the As Constructed information.

Signed: P.J. Ansell Cadastral Surveyor Reg. No. 6448 & Delegate
 Dated: 30/03/2023

Consulting Engineer's Certification.

I, Daniel Collins hereby certify that the As Constructed information shown on this plan is a true and correct record of the sizes, types, materials, classes etc., and it corresponds with the relevant approved Engineering Drawings.

Signed: [Signature] RPEQ No. 18631 Dated: 06/15/2023

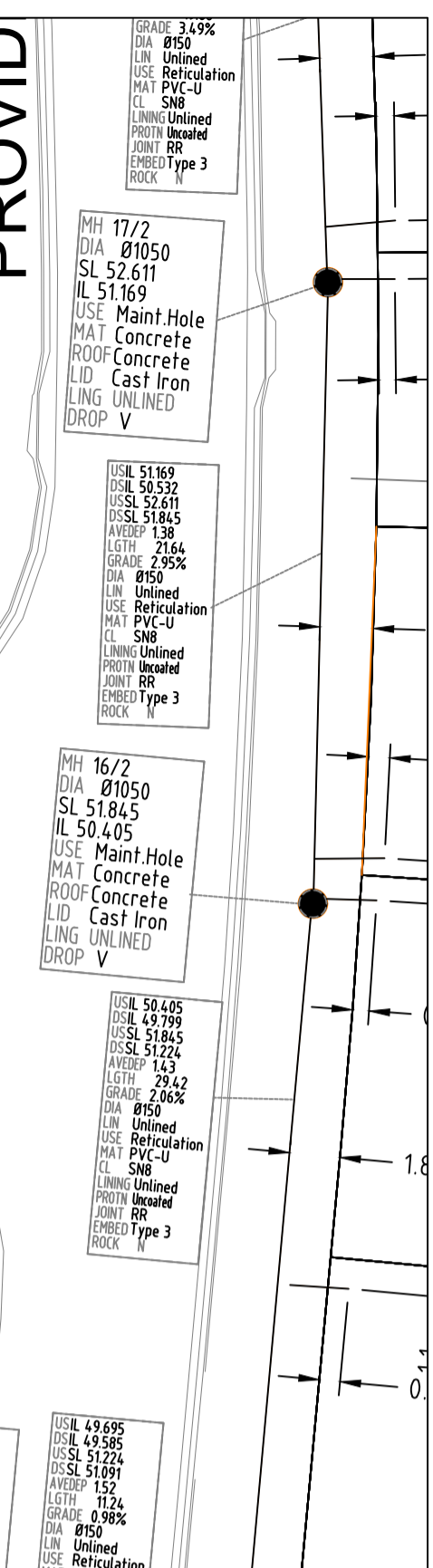

FLAGSTONE STAGE 5iii
 For
PEET FLAGSTONE CITY PTY LTD

IMPORTANT NOTES:
 This Plan has been prepared for PEET FLAGSTONE CITY PTY LTD to Logon City standards, for the purpose of recording the As Constructed details of a new service constructed under a specific Council Approval and should not be used for any other purpose.
 No report is made on any other services, nor any services shown hereon may be proposed or otherwise, after the date of this plan. Any discrepancies should be clarified in writing with the relevant Authority prior to commencement of the work.
 The property boundaries, easements and lot numbers shown hereon may be proposed only and subject to registration by the Department of Natural Resources. All property information should be determined from the registered Survey Plans.
 All dimensions should be verified and confirmed against the latest information prior to commencement by any person using this plan for building purposes.
 Veris Australia Pty Ltd accepts no responsibility for any changes made to construction or otherwise, after the date of this plan. Any discrepancies should be clarified in writing with the relevant Authority prior to commencement of the work.

Copyright © Veris Australia Pty Ltd August 2022
 THESE DESIGNS AND DRAWINGS ARE COPYRIGHT AND ARE NOT TO BE USED OR REPRODUCED WITHOUT THE WRITTEN PERMISSION OF VERIS

Data Sources

As-con survey	Veris Engineering Design	Peak Urban
I Final Plot	08.03.2023	JMc
H Progress Plot	24.02.2023	JMc
G Progress Plot	25.10.2022	JMc
F Progress Plot	12.08.2022	JMc
E Progress Plot	25.08.2022	JMc
D Progress Plot	19.08.2022	JMc
C Progress Plot	29.08.2022	JMc
B Progress Plot	01.08.2022	JMc
A Progress Plot	07.04.2022	JMc

Local Authority: LCC
 Horizontal Meridian: MGA
 Vertical Level Datum: AHD D
 Level Origin: PM107142(RL39.078)
 Scale: 1:250 @ A1
 Surveyed: HA
 Designed: Peak Urban
 Drawn: JMc
 Checked: JMc
 Plot Date: 29 Mar. 2023
 Computer File Ref: 430109-15091-AS01-I MGA94.dwg

AS-CONSTRUCTED SEWER
 SHEET 3 OF 5

veris

BRISBANE (07) 3666 4700
 WHITSUNDAYS (07) 4945 6600
 MACKAY (07) 4957 9700
 CAIRNS (07) 4252 9400

veris.com.au
 ACN 615 735 727
 Veris Australia Pty Ltd

Drawing No 430109-15091-AS01 I Issue

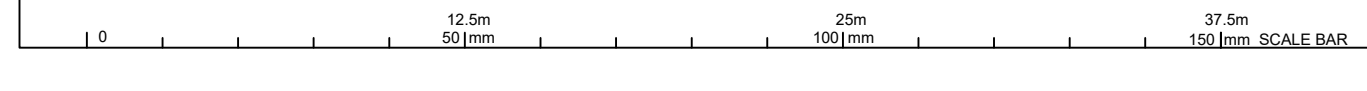

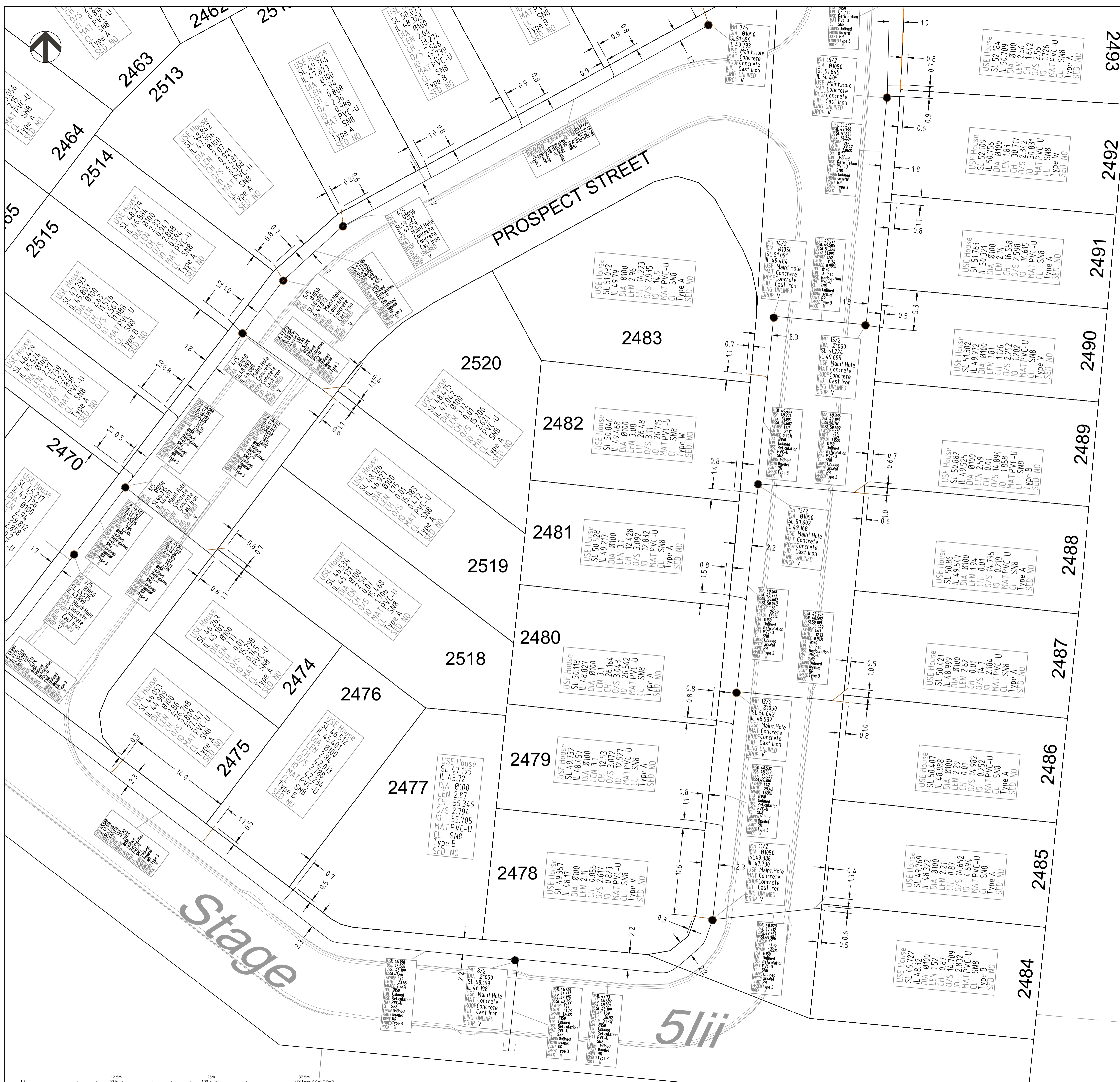

Registered Surveyor's Certification.

We, VERIS AUSTRALIA P/L hereby certify that the horizontal and vertical locations, and dimensions shown on this plan are a true and correct record of the As Constructed information.

Signed P.J. Ansell Cadastral Surveyor Reg. No. 6448
 Dated 30/03/2023 & Delegate

Consulting Engineer's Certification.

I, Daniel Collins hereby certify that the As Constructed information shown on this plan is a true and correct record of the sizes, types, materials, classes etc., and it corresponds with the relevant approved Engineering Drawings.

Signed [Signature] RPEQ No 18631 Dated 06/15/2023

FLAGSTONE STAGE 5ii
 For
PEET FLAGSTONE CITY PTY LTD

IMPORTANT NOTES:
 This Plan has been prepared for PEET FLAGSTONE CITY PTY LTD to Logan City standards, for the purpose of recording the As Constructed details of a new service constructed under a specific Council Approval and should not be used for any other purpose.
 No report is made on any other services, nor any services that may exist before or be constructed after the time of survey, or constructed under any other approval.
 The property boundaries, easements and lot numbers shown hereon may be proposed only and subject to registration by the Department of Natural Resources. All property information should be determined from the registered Survey Plans.
 All dimensions should be verified and confirmed against the latest information prior to commencement by any person using this plan for building purposes.
 Veris Australia Pty Ltd accepts no responsibility for any changes made to construction or otherwise, after the date of this plan. Any discrepancies should be clarified in writing with the relevant Authority prior to commencement of the work.

Copyright © Veris Australia Pty Ltd, August 2022
 THESE DESIGNS AND DRAWINGS ARE COPYRIGHT AND ARE NOT TO BE USED OR REPRODUCED WITHOUT THE WRITTEN PERMISSION OF VERIS

Data Sources
 Cadastral Boundaries 30109-LC-Master(CY) F594 2014.dwg
 As-con survey Veris
 Engineering Design Peak Urban

Issue	Revisions	Date	Drawn
I	Final Plot	08.03.2023	JMc
II	Progress Plot	24.02.2023	JMc
G	Progress Plot	25.10.2022	JMc
F	Progress Plot	12.09.2022	JMc
E	Progress Plot	25.08.2022	JMc
D	Progress Plot	19.08.2022	JMc
C	Progress Plot	29.08.2022	JMc
B	Progress Plot	01.08.2022	JMc
A	Progress Plot	07.04.2022	JMc

Local Authority: LCC
 Horizontal Meridian: MGA
 Vertical Level Datum: AHD D
 Level Origin: PM107142(RL.39.078)
 Scale: 1:250 @ A1
 Surveyed: HA
 Designed: Peak Urban
 Drawn: JMc
 Checked: JMc
 Plot Date: 29 Mar, 2023
 Computer File Ref: 430109-15091-AS01-1 MGA94.dwg

AS-CONSTRUCTED SEWER

SHEET 4 OF 5



BRISBANE (07) 3665 6700
 MACKAY (07) 4567 9700
 WHITSUNDAYS (07) 4645 8000
 CAIRNS (07) 4252 9400

veris.com.au
 ACN 615 735 727
 Veris Australia Pty Ltd
 Drawing No 430109-15091-AS01 I Issue

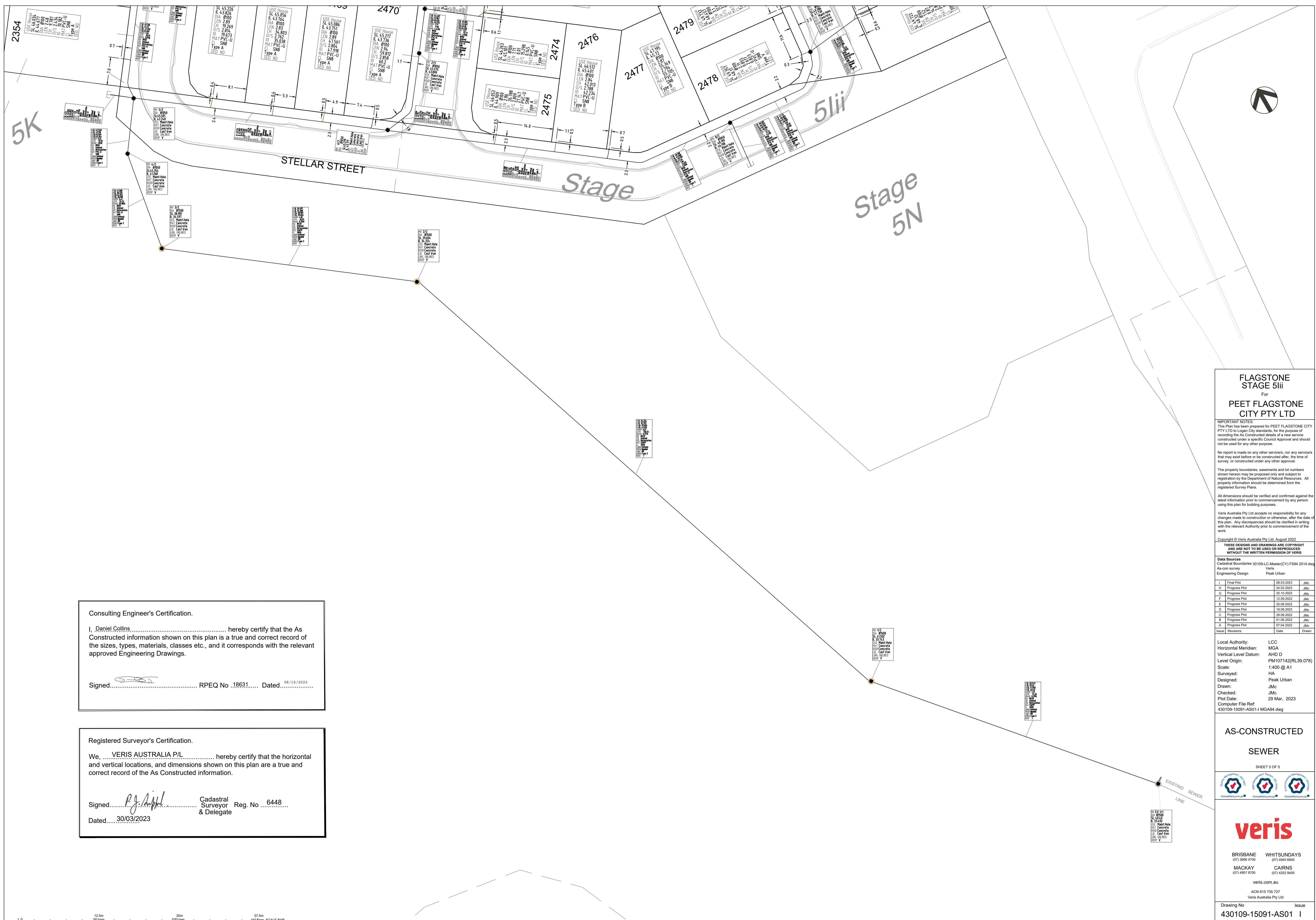

**FLAGSTONE
STAGE 5Lii**
For
**PEET FLAGSTONE
CITY PTY LTD**

IMPORTANT NOTES:
This Plan has been prepared for PEET FLAGSTONE CITY PTY LTD to Logan City standards, for the purpose of recording the As Constructed details of a new service constructed under a specific Council Approval and should not be used for any other purpose.
No report is made on any other services, nor any services that may exist before or be constructed after, the time of survey, or constructed under any other approval.
The property boundaries, easements and lot numbers shown hereon may be proposed only and subject to registration by the Department of Natural Resources. All property information should be determined from the registered Survey Plans.
All dimensions should be verified and confirmed against the latest information prior to commencement by any person using this plan for building purposes.
Veris Australia Pty Ltd accepts no responsibility for any changes made to construction or otherwise, after the date of this plan. Any discrepancies should be clarified in writing with the relevant Authority prior to commencement of the work.

Copyright © Veris Australia Pty Ltd. August 2022

THESE DESIGNS AND DRAWINGS ARE COPYRIGHT AND ARE NOT TO BE USED OR REPRODUCED WITHOUT THE WRITTEN PERMISSION OF VERIS

Data Sources
Cadastral Boundaries 30109-LC-Master(CY) FS94 2014.dwg
As-on survey Veris
Engineering Design Peak Urban

Issue	Revisions	Date	Drawn	JMc
I	Final Plot	08.03.2023	JMc	
II	Progress Plot	24.02.2023	JMc	
G	Progress Plot	25.10.2022	JMc	
F	Progress Plot	12.09.2022	JMc	
E	Progress Plot	25.08.2022	JMc	
D	Progress Plot	19.08.2022	JMc	
C	Progress Plot	29.08.2022	JMc	
B	Progress Plot	01.08.2022	JMc	
A	Progress Plot	07.04.2022	JMc	

Local Authority: LCC
Horizontal Meridian: MGA
Vertical Level Datum: AHD D
Level Origin: PM107142(RL39.078)
Scale: 1:400 @ A1
Surveyed: HA
Designed: Peak Urban
Drawn: JMc
Checked: JMc
Plot Date: 29 Mar, 2023
Computer File Ref: 430109-15091-AS01-1 MG494.dwg

**AS-CONSTRUCTED
SEWER**
SHEET 5 OF 5



BRISBANE (07) 3865 4700 WHITSUNDAYS (07) 4645 8000
MACKAY (07) 4967 8700 CAIRNS (07) 4252 8400
veris.com.au
ACN 615 735 727
Veris Australia Pty Ltd

Drawing No 430109-15091-AS01 I Issue

Consulting Engineer's Certification.
I, Daniel Collins, hereby certify that the As Constructed information shown on this plan is a true and correct record of the sizes, types, materials, classes etc., and it corresponds with the relevant approved Engineering Drawings.
Signed..... RPEQ No. 18631..... Dated. 06/15/2023

Registered Surveyor's Certification.
We, VERIS AUSTRALIA P/L, hereby certify that the horizontal and vertical locations, and dimensions shown on this plan are a true and correct record of the As Constructed information.
Signed..... Reg. No. 6448
Dated..... 30/03/2023
Cadastral Surveyor & Delegate

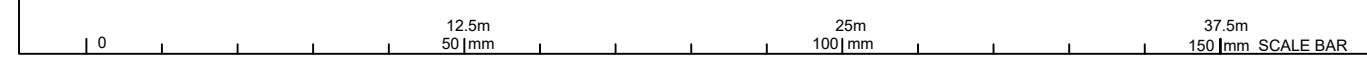

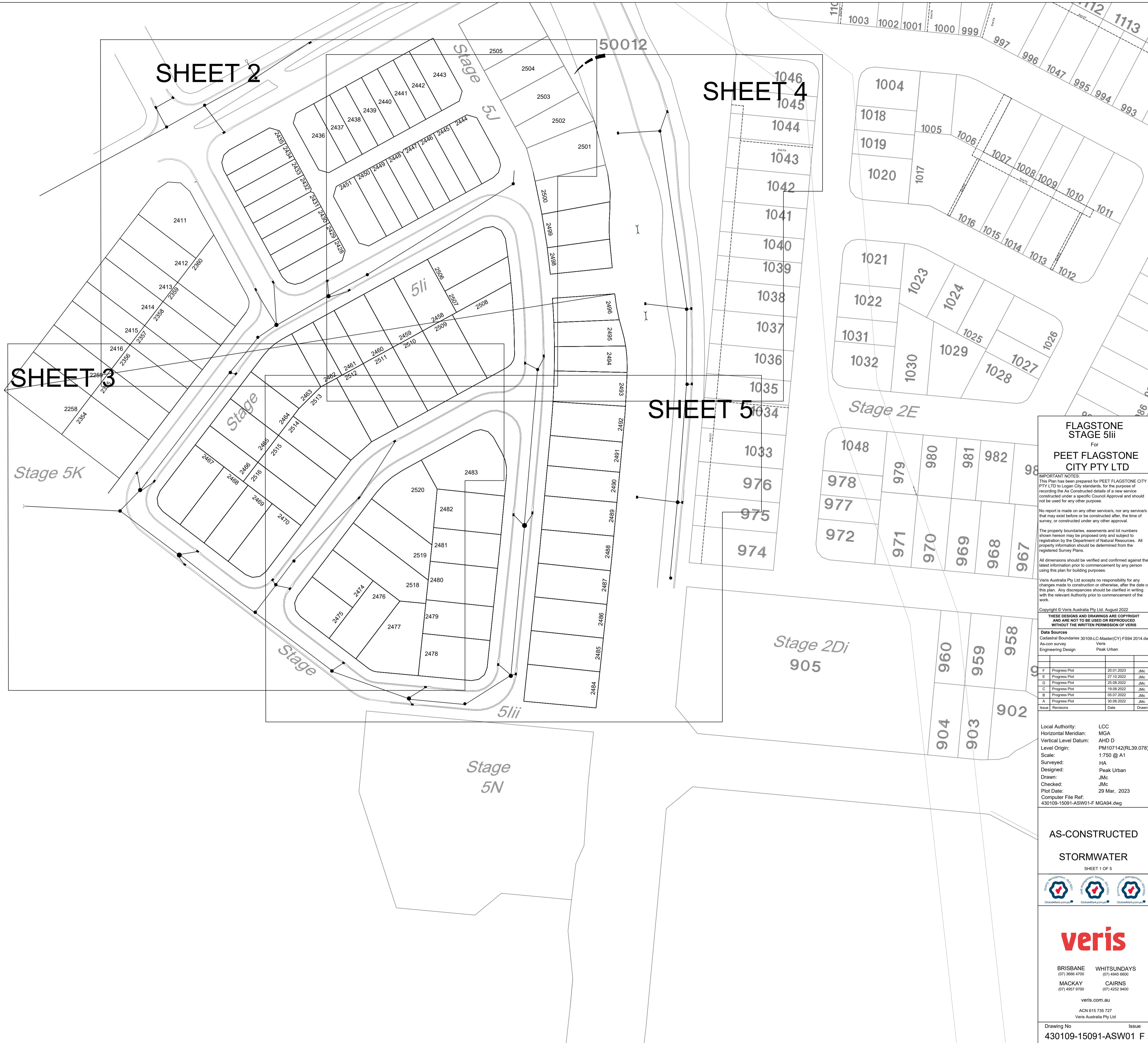

FLAGSTONE STAGE 5lii
For
PEET FLAGSTONE CITY PTY LTD

IMPORTANT NOTES:
This Plan has been prepared for PEET FLAGSTONE CITY PTY LTD to Logan City standards, for the purpose of recording the As Constructed details of a new service constructed under a specific Council Approval and should not be used for any other purpose.
No report is made on any other services, nor any services that may exist before or be constructed after the time of survey, or constructed under any other approval.
The property boundaries, easements and lot numbers shown herein may be proposed only and subject to registration by the Department of Natural Resources. All property information should be determined from the registered Survey Plans.
All dimensions should be verified and confirmed against the latest information prior to commencement by any person using this plan for building purposes.
Veris Australia Pty Ltd accepts no responsibility for any changes made to construction or otherwise, after the date of this plan. Any discrepancies should be clarified in writing with the relevant Authority prior to commencement of the work.

Copyright © Veris Australia Pty Ltd. August 2022
THESE DESIGNS AND DRAWINGS ARE COPYRIGHT AND ARE NOT TO BE USED OR REPRODUCED WITHOUT THE WRITTEN PERMISSION OF VERIS

Data Sources
Cadastral Boundaries 30109-LC-Master(CV) FS#4 2014.dwg
As-con survey Veris
Engineering Design Peak Urban

Revision	Date	Drawn
F	20/01/2023	JMc
E	27/10/2022	JMc
D	25/08/2022	JMc
C	19/08/2022	JMc
B	05/07/2022	JMc
A	30/06/2022	JMc
Issue	Revisions	Date

Local Authority: LCC
Horizontal Meridian: MGA
Vertical Level Datum: AHD D
Level Origin: PM107142(RL39.078)
Scale: 1:750 @ A1
Surveyed: HA
Designed: Peak Urban
Drawn: JMc
Checked: JMc
Plot Date: 29 Mar, 2023
Computer File Ref: 430109-15091-ASW01-F-MGA94.dwg

AS-CONSTRUCTED STORMWATER
SHEET 1 OF 5



BRISBANE (07) 3695 4700
WHITSUNDAYS (07) 4945 8500
MACKAY (07) 4957 9700
CAIRNS (07) 4252 9400
veris.com.au
ACN 615 735 727
Veris Australia Pty Ltd

Drawing No 430109-15091-ASW01 F Issue

Consulting Engineer's Certification.
I, Daniel Collins, hereby certify that the As Constructed information shown on this plan is a true and correct record of the sizes, types, materials, classes etc., and it corresponds with the relevant approved Engineering Drawings.
Signed: [Signature] RPEQ No. 18631 Dated: 06/13/2023

Registered Surveyor's Certification.
We, VERIS AUSTRALIA P/L, hereby certify that the horizontal and vertical locations, and dimensions shown on this plan are a true and correct record of the As Constructed information.
Signed: [Signature] Cadastral Surveyor Reg. No. 6448 & Delegate
Dated: 30/03/2023

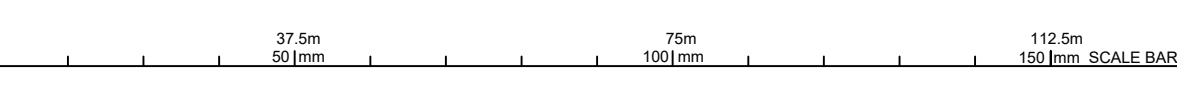



SEE SHEET 2

SEE SHEET 4

Stage 5K

Stage

PROSPECT STREET

STELLAR STREET

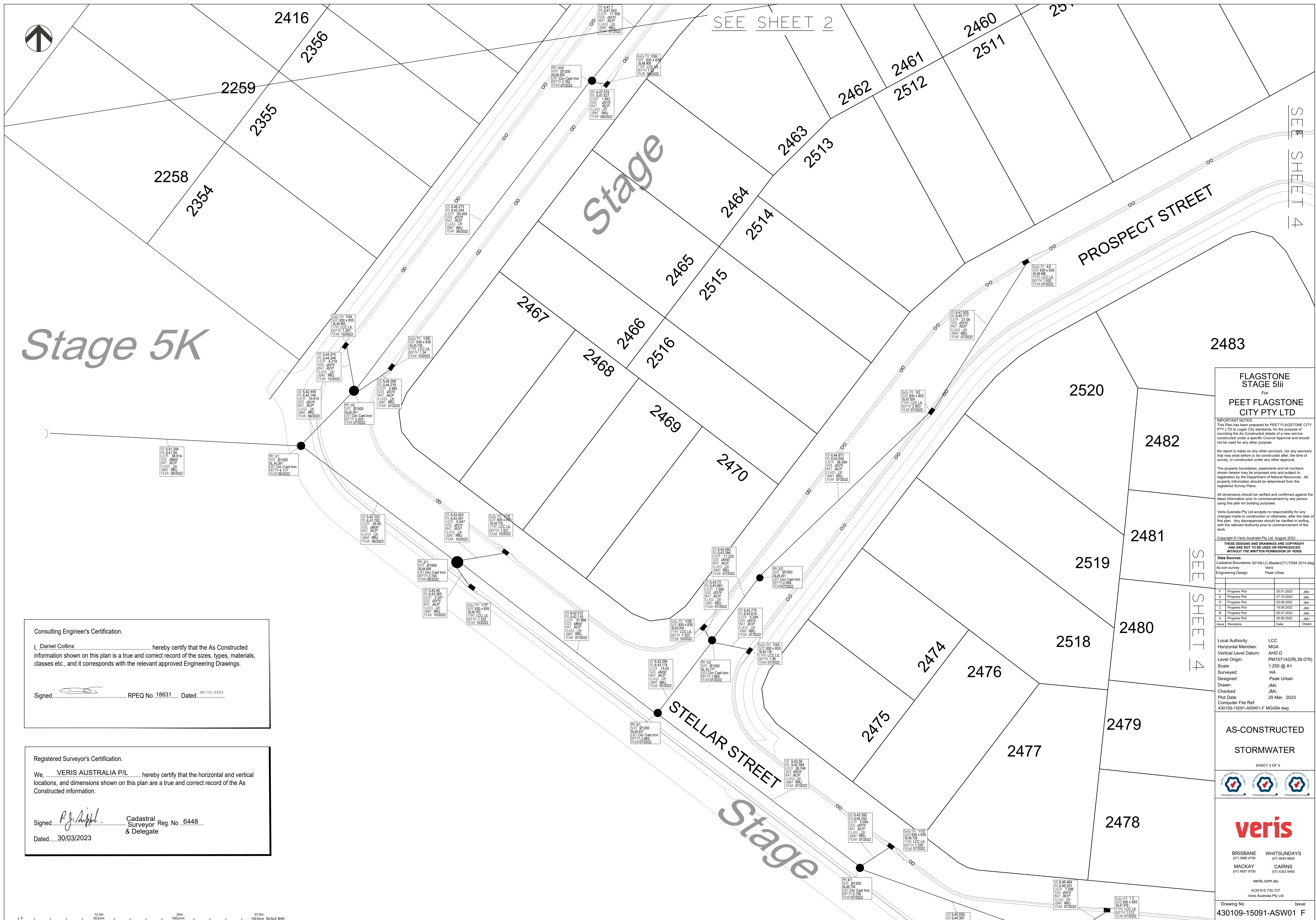

Consulting Engineer's Certification.

I, Daniel Collins hereby certify that the As Constructed information shown on this plan is a true and correct record of the sizes, types, materials, classes etc., and it corresponds with the relevant approved Engineering Drawings.

Signed: [Signature] RPEQ No. 18631. Dated: 06/15/2023

Registered Surveyor's Certification.

We, VERIS AUSTRALIA P/L hereby certify that the horizontal and vertical locations, and dimensions shown on this plan are a true and correct record of the As Constructed information.

Signed: [Signature] Cadastral Surveyor Reg. No. 6448 & Delegate
Dated: 30/03/2023

FLAGSTONE STAGE 5iii
For **PEET FLAGSTONE CITY PTY LTD**

IMPORTANT NOTES:
This Plan has been prepared for PEET FLAGSTONE CITY PTY LTD to Logan City standards, for the purpose of recording the As Constructed details of a new service constructed under a specific Council Approval and should not be used for any other purpose.

No report is made on any other services, nor any services that may exist before or be constructed after, the time of survey, or constructed under any other approval.

The property boundaries, easements and lot numbers shown hereon may be proposed only and subject to registration by the Department of Natural Resources. All property information should be determined from the registered Survey Plans.

All dimensions should be verified and confirmed against the latest information prior to commencement by any person using this plan for building purposes.

Veris Australia Pty Ltd accepts no responsibility for any changes made to construction or otherwise, after the date of this plan. Any discrepancies should be clarified in writing with the relevant Authority prior to commencement of the work.

Copyright © Veris Australia Pty Ltd. August 2022

THESE DESIGNS AND DRAWINGS ARE COPYRIGHT AND ARE NOT TO BE USED OR REPRODUCED WITHOUT THE WRITTEN PERMISSION OF VERIS

Data Sources
Cadastral Boundaries 30109-LC-Master(CV) F594 2014.dwg
As-con survey Veris
Engineering Design Peak Urban

Issue	Revisions	Date	Drawn
F	Progress Plot	20.01.2023	JMc
E	Progress Plot	27.10.2022	JMc
D	Progress Plot	25.08.2022	JMc
C	Progress Plot	19.08.2022	JMc
B	Progress Plot	05.07.2022	JMc
A	Progress Plot	30.05.2022	JMc

Local Authority: LCC
Horizontal Meridian: MGA
Vertical Level Datum: AHD D
Level Origin: PM107142(RL39.078)
Scale: 1:250 @ A1
Surveyed: HA
Designed: Peak Urban
Drawn: JMc
Checked: JMc
Plot Date: 29 Mar, 2023
Computer File Ref: 430109-15091-ASW01-F-MGAB4.dwg

AS-CONSTRUCTED STORMWATER

SHEET 3 OF 5

veris

BRISBANE (07) 3666 4700 WHITSUNDAYS (07) 4945 6600
MACKAY (07) 4957 9700 CAIRNS (07) 4252 9400

veris.com.au
ACN 615 735 727
Veris Australia Pty Ltd

Drawing No 430109-15091-ASW01 F Issue

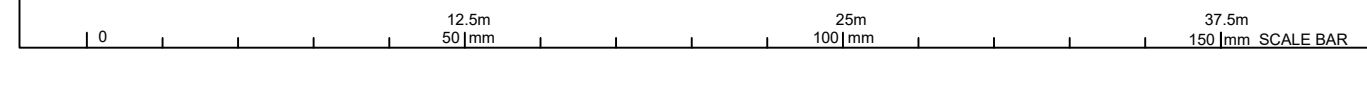

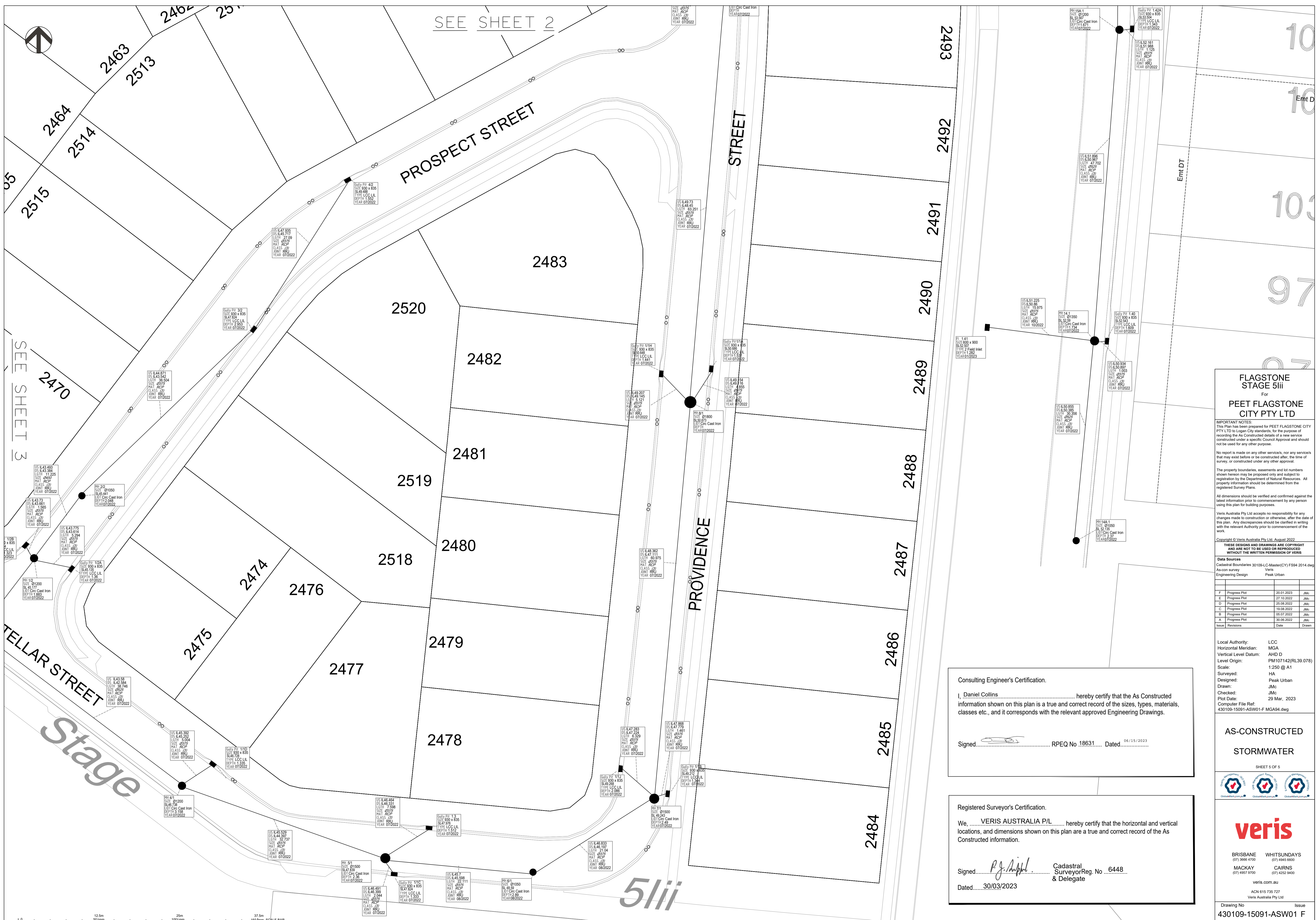

SEE SHEET 2

SEE SHEET 3

Stage

5lii

FLAGSTONE STAGE 5lii
For
PEET FLAGSTONE CITY PTY LTD

IMPORTANT NOTES:
This Plan has been prepared for PEET FLAGSTONE CITY PTY LTD to Logan City standards, for the purpose of recording the As Constructed details of a new service constructed under a specific Council Approval and should not be used for any other purpose.
No report is made on any other services, nor any services that may exist before or be constructed after the time of survey, or constructed under any other approval.
The property boundaries, easements and lot numbers shown hereon may be proposed only and subject to registration by the Department of Natural Resources. All property information should be determined from the registered Survey Plans.
All dimensions should be verified and confirmed against the latest information prior to commencement of any person using this plan for building purposes.
Veris Australia Pty Ltd accepts no responsibility for any changes made to construction or otherwise, after the date of this plan. Any discrepancies should be clarified in writing with the relevant Authority prior to commencement of the work.

Copyright © Veris Australia Pty Ltd. August 2022

THESE DESIGNS AND DRAWINGS ARE COPYRIGHTED AND ARE NOT TO BE USED OR REPRODUCED WITHOUT THE WRITTEN PERMISSION OF VERIS

Data Sources
Cadastral Boundaries 30109-LC-Master(CY) FS04 2014.dwg
As-con survey Veris
Engineering Design Peak Urban

Issue	Revisions	Date	Drawn
F	Progress Plot	20/01/2023	JMc
E	Progress Plot	27/10/2022	JMc
D	Progress Plot	25/08/2022	JMc
C	Progress Plot	18/08/2022	JMc
B	Progress Plot	05/07/2022	JMc
A	Progress Plot	30/06/2022	JMc

Local Authority: LCC
Horizontal Meridian: MGA
Vertical Level Datum: AHD D
Level Origin: PM107142(RL39.078)
Scale: 1:250 @ A1
Surveyed: HA
Designed: Peak Urban
Drawn: JMc
Checked: JMc
Plot Date: 29 Mar, 2023
Computer File Ref: 430109-15091-ASW01-F-MGA04.dwg

AS-CONSTRUCTED STORMWATER

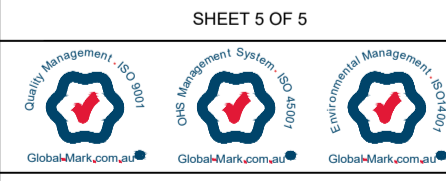

BRISBANE (07) 3665 6700
WHITSUNDAYS (07) 4645 6800
MACKAY (07) 4967 6700
CAIRNS (07) 4252 8400
veris.com.au
ACN 615 735 727
Veris Australia Pty Ltd

Drawing No Issue
430109-15091-ASW01 F

Consulting Engineer's Certification.
I, Daniel Collins, hereby certify that the As Constructed information shown on this plan is a true and correct record of the sizes, types, materials, classes etc., and it corresponds with the relevant approved Engineering Drawings.
Signed: [Signature] RPEQ No. 18631. Dated: 06/15/2023

Registered Surveyor's Certification.
We, VERIS AUSTRALIA P/L, hereby certify that the horizontal and vertical locations, and dimensions shown on this plan are a true and correct record of the As Constructed information.
Signed: [Signature] Cadastral Surveyor Reg. No. 6448 & Delegate
Dated: 30/03/2023



Consulting Engineer's Certification.

I, Dan Collins hereby certify that the As Constructed information shown on this plan is a true and correct record of the sizes, types, materials, classes etc., and it corresponds with the relevant approved Engineering Drawings.

Signed: [Signature] RPEQ No 18631 Dated: 30/03/22

Registered Surveyor's Certification.

We, VERIS AUSTRALIA P/L hereby certify that the horizontal and vertical locations, and dimensions shown on this plan are a true and correct record of the As Constructed information.

Signed: [Signature] Cadastral Surveyor Reg. No 6448 & Delegate Dated: 30/03/2022

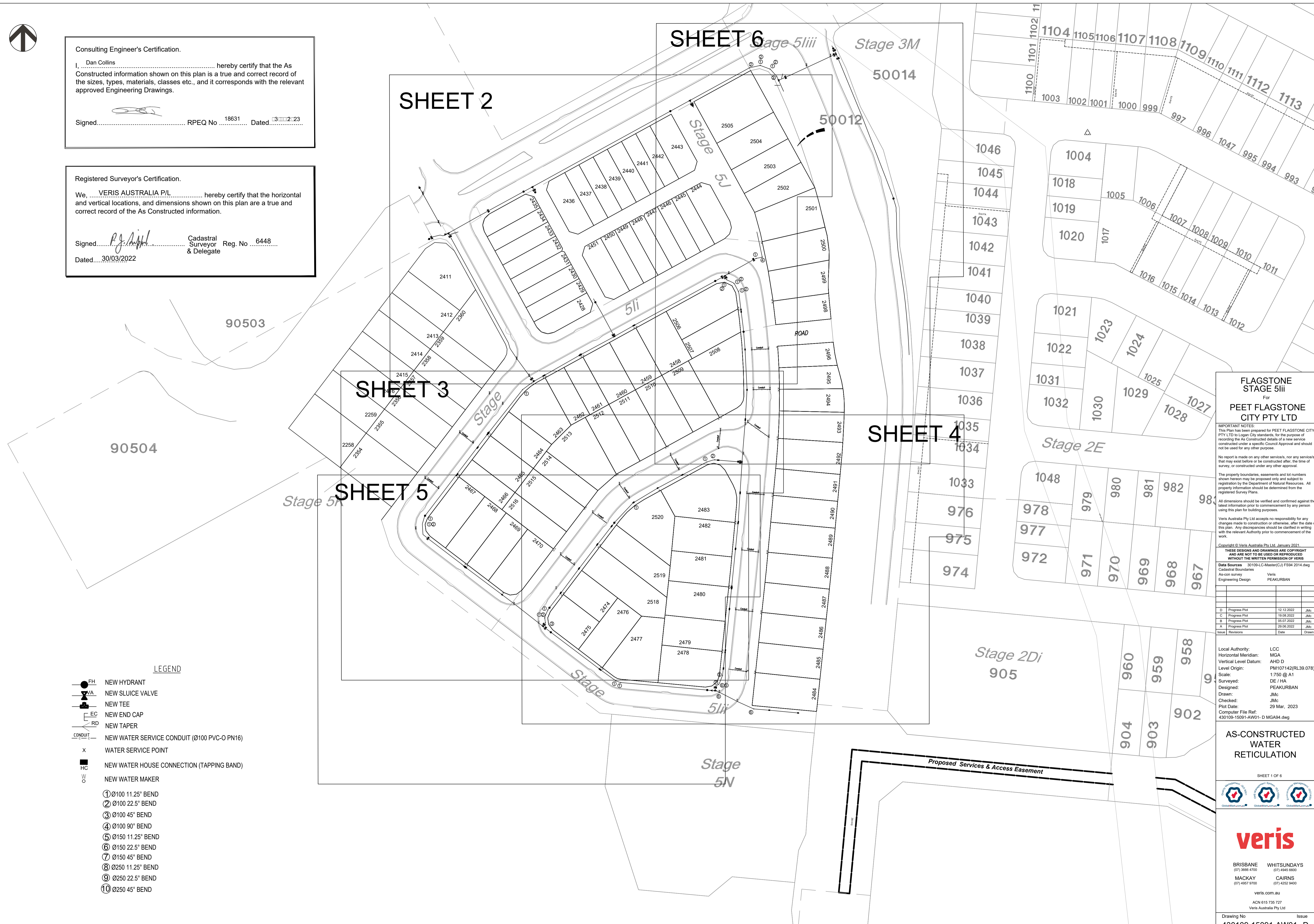

SHEET 2

SHEET 6

SHEET 3

SHEET 5

SHEET 4

LEGEND

- NEW HYDRANT
- NEW SLUICE VALVE
- NEW TEE
- NEW END CAP
- NEW TAPER
- NEW WATER SERVICE CONDUIT (Ø100 PVC-O PN16)
- WATER SERVICE POINT
- NEW WATER HOUSE CONNECTION (TAPPING BAND)
- NEW WATER MAKER
- ① Ø100 11.25° BEND
- ② Ø100 22.5° BEND
- ③ Ø100 45° BEND
- ④ Ø100 90° BEND
- ⑤ Ø150 11.25° BEND
- ⑥ Ø150 22.5° BEND
- ⑦ Ø150 45° BEND
- ⑧ Ø250 11.25° BEND
- ⑨ Ø250 22.5° BEND
- ⑩ Ø250 45° BEND

FLAGSTONE STAGE 5Iii For PEET FLAGSTONE CITY PTY LTD

IMPORTANT NOTES: This Plan has been prepared for PEET FLAGSTONE CITY PTY LTD to Logan City standards, for the purpose of recording the As Constructed details of a new service constructed under a specific Council Approval and should not be used for any other purpose.

Copyright © Veris Australia Pty Ltd, January 2021. THESE DESIGNS AND DRAWINGS ARE COPYRIGHT AND ARE NOT TO BE USED OR REPRODUCED WITHOUT THE WRITTEN PERMISSION OF VERIS

Issue	Revisions	Date	Drawn
D	Progress Plot	12/12/2022	JMc
C	Progress Plot	19/08/2022	JMc
B	Progress Plot	05/07/2022	JMc
A	Progress Plot	29/06/2022	JMc

Local Authority: LCC Horizontal Meridian: MGA Vertical Level Datum: AHD D Level Origin: PM107142(RL39.078) Scale: 1:750 @ A1 Surveyed: DE / HA Designed: PEAKURBAN Drawn: JMc Checked: JMc Plot Date: 29 Mar, 2023 Computer File Ref: 430109-15091-AW01-D MGAG4.dwg

AS-CONSTRUCTED WATER RETICULATION



veris

BRISBANE (07) 3698 4100 WHITSUNDAYS (07) 4943 8600
 MACKAY (07) 4957 9700 CAIRNS (07) 4252 9400

veris.com.au
 ACN 615 735 727
 Veris Australia Pty Ltd

Drawing No 430109-15091-AW01 D Issue

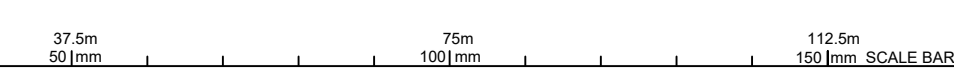



LEGEND

- NEW HYDRANT
- NEW SLUICE VALVE
- NEW TEE
- NEW END CAP
- NEW TAPER
- NEW WATER SERVICE CONDUIT (Ø100 PVC-O PN16)
- WATER SERVICE POINT
- NEW WATER HOUSE CONNECTION (TAPPING BAND)
- NEW WATER MAKER

- ① Ø100 11.25° BEND
- ② Ø100 22.5° BEND
- ③ Ø100 45° BEND
- ④ Ø100 90° BEND
- ⑤ Ø150 11.25° BEND
- ⑥ Ø150 22.5° BEND
- ⑦ Ø150 45° BEND
- ⑧ Ø250 11.25° BEND
- ⑨ Ø250 22.5° BEND
- ⑩ Ø250 45° BEND

Consulting Engineer's Certification.
 I, Dan Collins hereby certify that the As Constructed information shown on this plan is a true and correct record of the sizes, types, materials, classes etc., and it corresponds with the relevant approved Engineering Drawings.
 Signed: RPEQ No. 18631 Dated: 30/03/2023

Registered Surveyor's Certification.
 We, VERIS AUSTRALIA P/L hereby certify that the horizontal and vertical locations, and dimensions shown on this plan are a true and correct record of the As Constructed information.
 Signed: Cadastral Surveyor Reg. No. 6448 & Delegate
 Dated: 30/03/2023

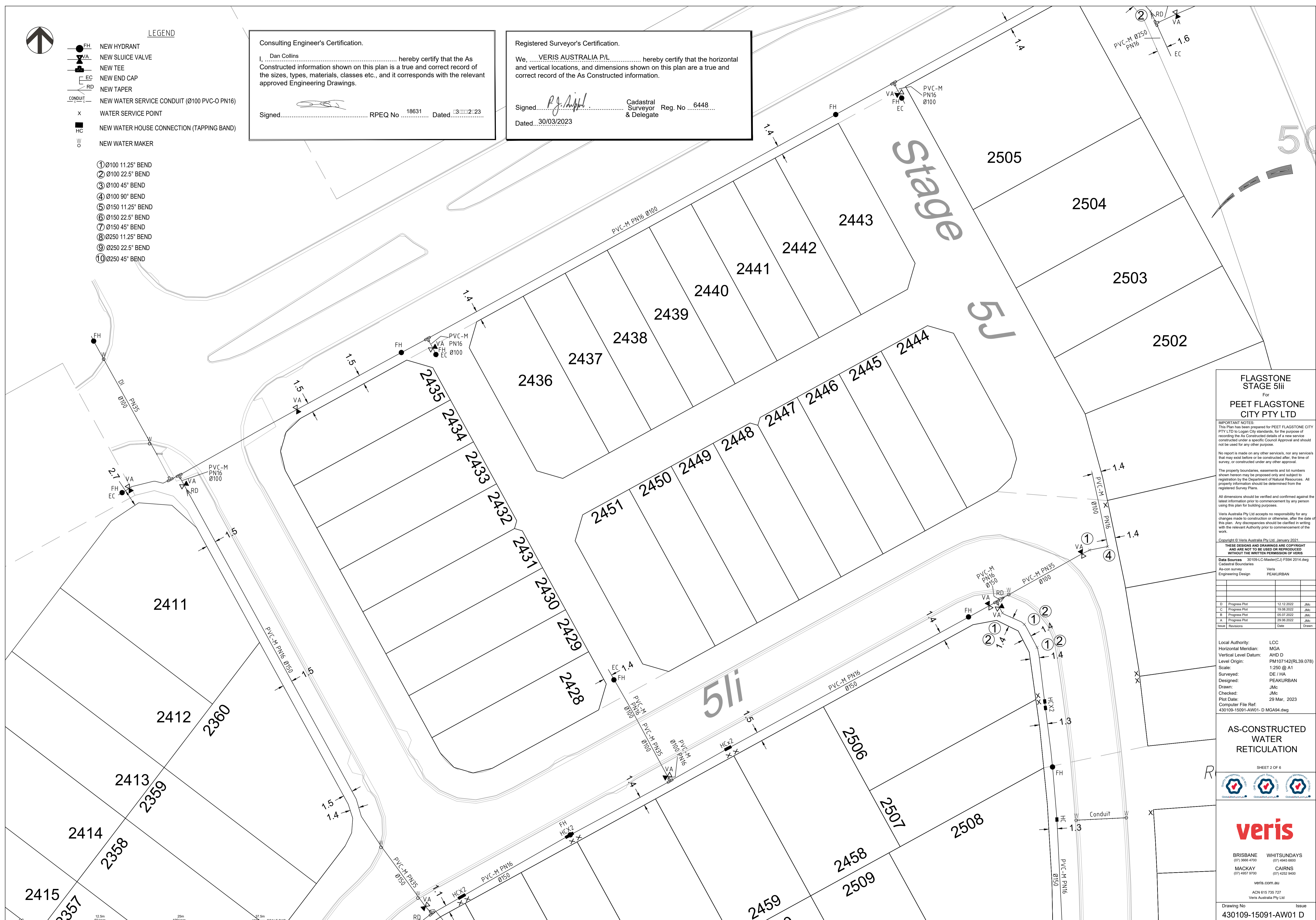

FLAGSTONE STAGE 5ii
 For
PEET FLAGSTONE CITY PTY LTD

IMPORTANT NOTES:
 This Plan has been prepared for PEET FLAGSTONE CITY PTY LTD to Logan City standards, for the purpose of recording the As Constructed details of a new service constructed under a specific Council Approval and should not be used for any other purpose.
 No report is made on any other services, nor any services that may exist before or be constructed after, the time of survey, or constructed under any other approval.
 The property boundaries, easements and lot numbers shown herein may be proposed only and subject to registration by the Department of Natural Resources. All property information should be determined from the registered Survey Plans.
 All dimensions should be verified and confirmed against the latest information prior to commencement by any person using this plan for building purposes.
 Veris Australia Pty Ltd accepts no responsibility for any changes made to construction or otherwise, after the date of this plan. Any discrepancies should be clarified in writing with the relevant Authority prior to commencement of the work.

Copyright © Veris Australia Pty Ltd January 2021
 THESE DESIGNS AND DRAWINGS ARE COPYRIGHT AND ARE NOT TO BE USED OR REPRODUCED WITHOUT THE WRITTEN PERMISSION OF VERIS

Data Sources 30109-L-C-Master(C)-FS94 2014.dwg
 Cadastral Boundaries
 As-con survey Veris
 Engineering Design PEAKURBAN

Issue	Revisions	Date	Drawn
D	Progress Plot	13.12.2022	JMc
C	Progress Plot	19.08.2022	JMc
B	Progress Plot	05.07.2022	JMc
A	Progress Plot	29.06.2022	JMc

Local Authority: LCC
 Horizontal Meridian: MGA
 Vertical Level Datum: AHD D
 Level Origin: PM107142(RL39.078)
 Scale: 1:250 @ A1
 Surveyed: DE / HA
 Designed: PEAKURBAN
 Drawn: JMc
 Checked: JMc
 Plot Date: 29 Mar, 2023
 Computer File Ref: 430109-15091-AW01-D MGA94.dwg

AS-CONSTRUCTED WATER RETICULATION

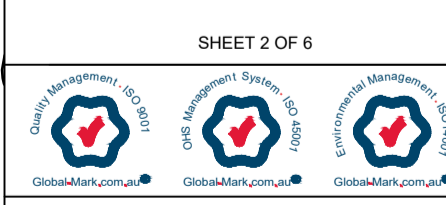

veris

BRISBANE (07) 3696 4700 WHITSUNDAYS (07) 4845 6600
 MACKAY (07) 4967 9700 CAIRNS (07) 4252 9400

veris.com.au
 ACN 615 735 727
 Veris Australia Pty Ltd

Drawing No: 430109-15091-AW01 D Issue

12.5m 50mm 25m 100mm 37.5m 150mm SCALE BAR

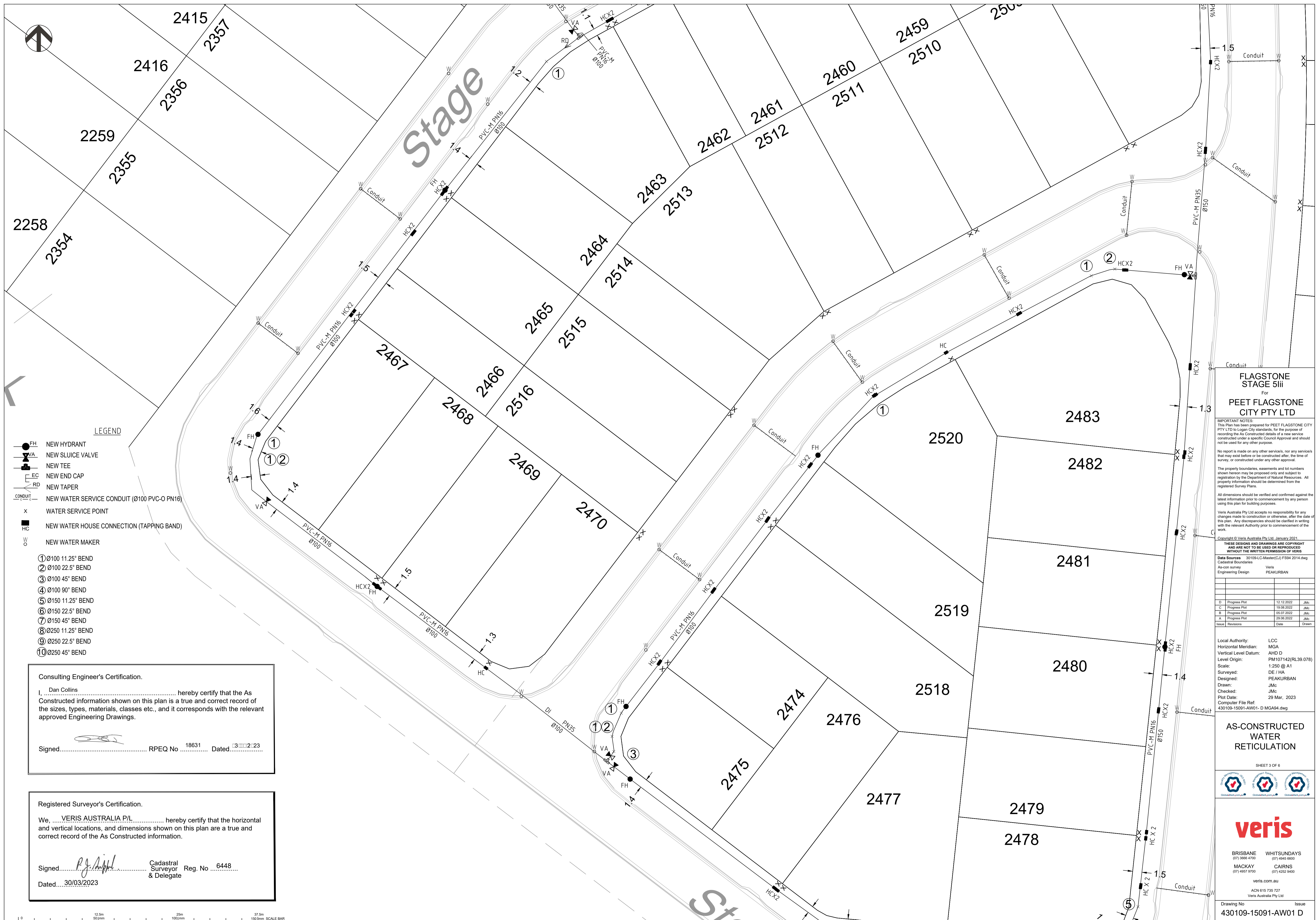

- LEGEND**
- NEW HYDRANT
 - NEW SLUICE VALVE
 - NEW TEE
 - NEW END CAP
 - NEW TAPER
 - NEW WATER SERVICE CONDUIT (Ø100 PVC-O PN16)
 - WATER SERVICE POINT
 - NEW WATER HOUSE CONNECTION (TAPPING BAND)
 - NEW WATER MAKER
- ① Ø100 11.25° BEND
 - ② Ø100 22.5° BEND
 - ③ Ø100 45° BEND
 - ④ Ø100 90° BEND
 - ⑤ Ø150 11.25° BEND
 - ⑥ Ø150 22.5° BEND
 - ⑦ Ø150 45° BEND
 - ⑧ Ø250 11.25° BEND
 - ⑨ Ø250 22.5° BEND
 - ⑩ Ø250 45° BEND

Consulting Engineer's Certification.

I, Dan Collins, hereby certify that the As Constructed information shown on this plan is a true and correct record of the sizes, types, materials, classes etc., and it corresponds with the relevant approved Engineering Drawings.

Signed: RPEQ No 18631 Dated: 30/03/23

Registered Surveyor's Certification.

We, VERIS AUSTRALIA P/L, hereby certify that the horizontal and vertical locations, and dimensions shown on this plan are a true and correct record of the As Constructed information.

Signed: Cadastral Surveyor Reg. No 6448 & Delegate
Dated: 30/03/2023

FLAGSTONE STAGE 5iii
For
PEET FLAGSTONE CITY PTY LTD

IMPORTANT NOTES:
This Plan has been prepared for PEET FLAGSTONE CITY PTY LTD in Logan City standards, for the purpose of recording the As Constructed details of a new service constructed under a specific Council Approval and should not be used for any other purpose.
No report is made on any other services, nor any services that may exist before or be constructed after, the time of survey, or constructed under any other approval.
The property boundaries, easements and lot numbers shown herein may be proposed only and subject to registration by the Department of Natural Resources. All property information should be determined from the registered Survey Plans.
All dimensions should be verified and confirmed against the latest information prior to commencement by any person using this plan for building purposes.
Veris Australia Pty Ltd accepts no responsibility for any changes made to construction or otherwise, after the date of this plan. Any discrepancies should be clarified in writing with the relevant Authority prior to commencement of the work.
Copyright © Veris Australia Pty Ltd January 2021.
THESE DESIGNS AND DRAWINGS ARE COPYRIGHT AND ARE NOT TO BE USED OR REPRODUCED WITHOUT THE WRITTEN PERMISSION OF VERIS
Data Sources: 30109-LC-Master(CJ) F584 2014.dwg
Cadastral Boundaries: Veris
As-con survey: PEAKURBAN
Engineering Design: Veris

D	Progress Plot	12/12/2022	JMc
C	Progress Plot	19/08/2022	JMc
B	Progress Plot	05/07/2022	JMc
A	Progress Plot	29/05/2022	JMc
Issue	Revisions	Date	Drawn

Local Authority: LCC
Horizontal Meridian: MGA
Vertical Level Datum: AHD D
Level Origin: PM107142(RL.39.078)
Scale: 1:250 @ A1
Surveyed: DE / HA
Designed: PEAKURBAN
Drawn: JMc
Checked: JMc
Plot Date: 29 Mar, 2023
Computer File Ref: 430109-15091-AW01-D MGA84.dwg

AS-CONSTRUCTED WATER RETICULATION

SHEET 3 OF 6

veris

BRISBANE (07) 3666 4700 WHITSUNDAYS (07) 4945 6600
MACKAY (07) 4957 9700 CAIRNS (07) 4252 9400

veris.com.au
ACN 615 735 727
Veris Australia Pty Ltd

Drawing No 430109-15091-AW01 D Issue

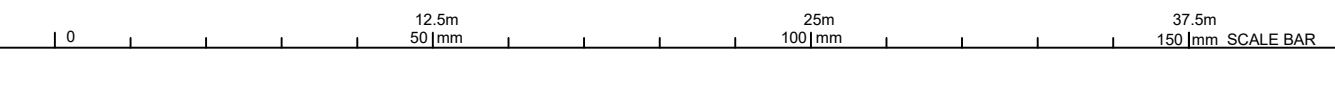

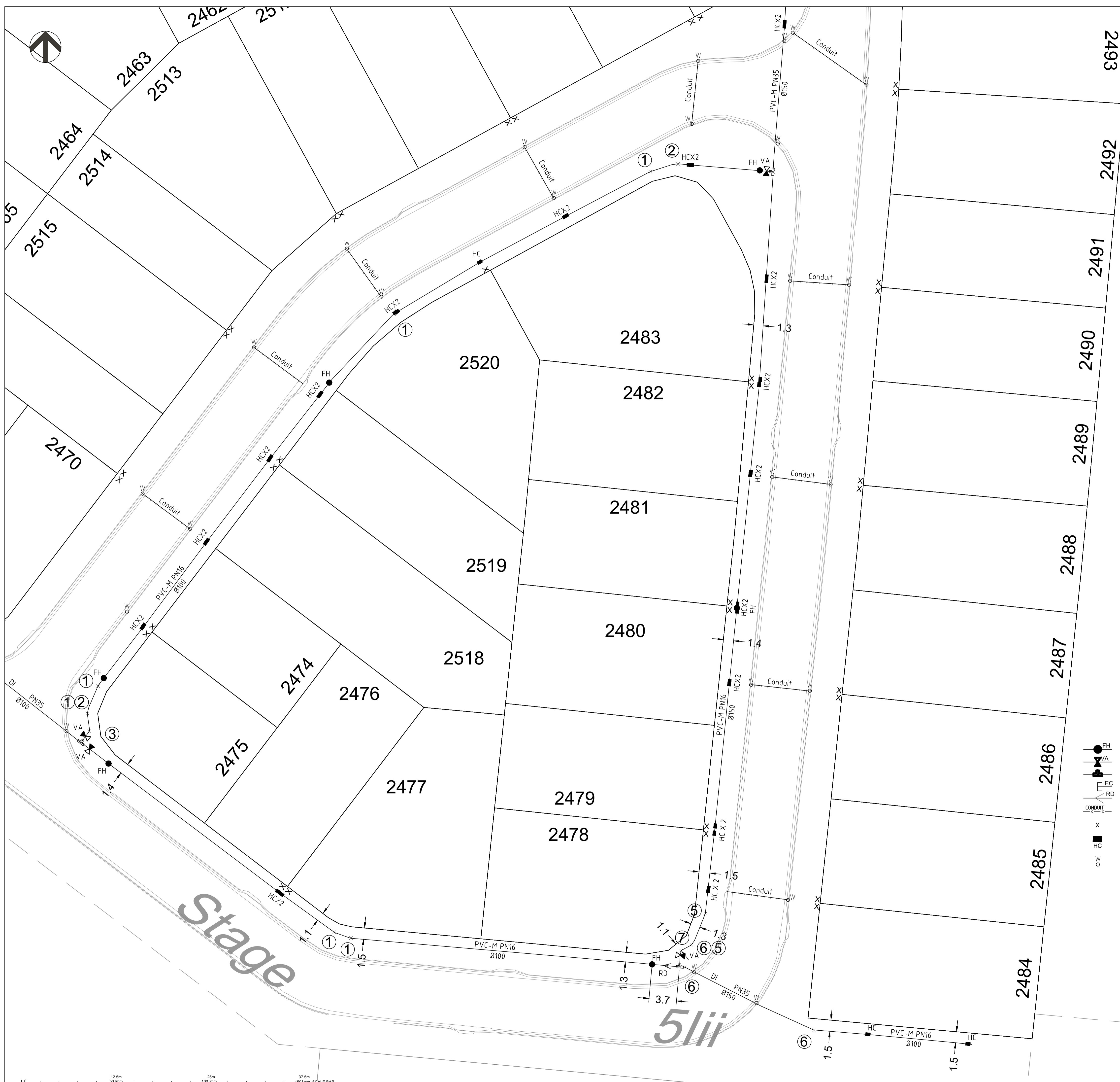

Consulting Engineer's Certification.

I, Dan Collins hereby certify that the As Constructed information shown on this plan is a true and correct record of the sizes, types, materials, classes etc., and it corresponds with the relevant approved Engineering Drawings.

Signed: [Signature] RPEQ No. 18631 Dated: 30/03/23

Registered Surveyor's Certification.

We, VERIS AUSTRALIA P/L hereby certify that the horizontal and vertical locations, and dimensions shown on this plan are a true and correct record of the As Constructed information.

Signed: [Signature] Cadastral Reg. No. 6448
 Dated: 30/03/2023

**FLAGSTONE
STAGE 5iii**
For
**PEET FLAGSTONE
CITY PTY LTD**

IMPORTANT NOTES:
 This Plan has been prepared for PEET FLAGSTONE CITY PTY LTD to Logan City standards, for the purpose of recording the As Constructed details of a new service constructed under a specific Council Approval and should not be used for any other purpose.
 No report is made on any other services, nor any services that may exist before or be constructed after, the time of survey, or constructed under any other approval.
 The property boundaries, easements and lot numbers shown hereon may be proposed only and subject to registration by the Department of Natural Resources. All property information should be determined from the registered Survey Plans.
 All dimensions should be verified and confirmed against the latest information prior to commencement by any person using this plan for building purposes.
 Veris Australia Pty Ltd accepts no responsibility for any changes made to construction or otherwise, after the date of this plan. Any discrepancies should be clarified in writing with the relevant Authority prior to commencement of the work.
 Copyright © Veris Australia Pty Ltd. January 2021.

THESE DESIGNS AND DRAWINGS ARE COPYRIGHT AND ARE NOT TO BE USED OR REPRODUCED WITHOUT THE WRITTEN PERMISSION OF VERIS

Issue	Revisions	Date	Drawn
D	Progress Plot	12/12/2022	JMc
C	Progress Plot	18/08/2022	JMc
B	Progress Plot	05/07/2022	JMc
A	Progress Plot	29/08/2022	JMc

Local Authority: LCC
 Horizontal Meridian: MGA
 Vertical Level Datum: AHD D
 Level Origin: PM107142(RL39.078)
 Scale: 1:250 @ A1
 Surveyed: DE / HA
 Designed: PEAKURBAN
 Drawn: JMc
 Checked: JMc
 Plot Date: 29 Mar, 2023
 Computer File Ref: 430109-15091-AW01-D MGA84.dwg

**AS-CONSTRUCTED
WATER
RETICULATION**

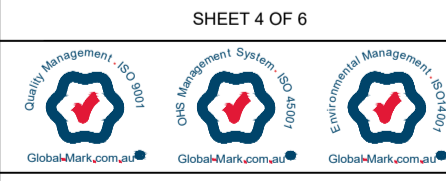

veris

BRISBANE (07) 3865 4700 WHITSUNDAYS (07) 4645 8800
 MACKAY (07) 4967 8700 CAIRNS (07) 4252 8400

veris.com.au
 ACN 615 735 727
 Veris Australia Pty Ltd

Drawing No 430109-15091-AW01 D Issue

- LEGEND**
- NEW HYDRANT
 - NEW SLUICE VALVE
 - NEW TEE
 - NEW END CAP
 - NEW TAPER
 - NEW WATER SERVICE CONDUIT (Ø100 PVC-O PN16)
 - WATER SERVICE POINT
 - NEW WATER HOUSE CONNECTION (TAPPING BAND)
 - NEW WATER MAKER
- ① Ø100 11.25° BEND
 - ② Ø100 22.5° BEND
 - ③ Ø100 45° BEND
 - ④ Ø100 90° BEND
 - ⑤ Ø150 11.25° BEND
 - ⑥ Ø150 22.5° BEND
 - ⑦ Ø150 45° BEND
 - ⑧ Ø250 11.25° BEND
 - ⑨ Ø250 22.5° BEND
 - ⑩ Ø250 45° BEND

5K

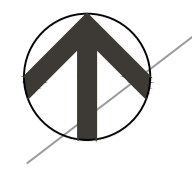

- LEGEND**
- NEW HYDRANT
 - NEW SLUICE VALVE
 - NEW TEE
 - NEW END CAP
 - NEW TAPER
 - NEW WATER SERVICE CONDUIT (Ø100 PVC-M PN16)
 - WATER SERVICE POINT
 - NEW WATER HOUSE CONNECTION (TAPPING BAND)
 - NEW WATER MAKER
- ① Ø100 11.25° BEND
 - ② Ø100 22.5° BEND
 - ③ Ø100 45° BEND
 - ④ Ø100 90° BEND
 - ⑤ Ø150 11.25° BEND
 - ⑥ Ø150 22.5° BEND
 - ⑦ Ø150 45° BEND
 - ⑧ Ø250 11.25° BEND
 - ⑨ Ø250 22.5° BEND
 - ⑩ Ø250 45° BEND

Consulting Engineer's Certification.

I, Dan Collins hereby certify that the As Constructed information shown on this plan is a true and correct record of the sizes, types, materials, classes etc., and it corresponds with the relevant approved Engineering Drawings.

Signed: RPEQ No 18631 Dated: 30/03/23

Registered Surveyor's Certification.

We, VERIS AUSTRALIA P/L hereby certify that the horizontal and vertical locations, and dimensions shown on this plan are a true and correct record of the As Constructed information.

Signed: Cadastral Surveyor Reg. No 6448 & Delegate
Dated: 30/03/2023

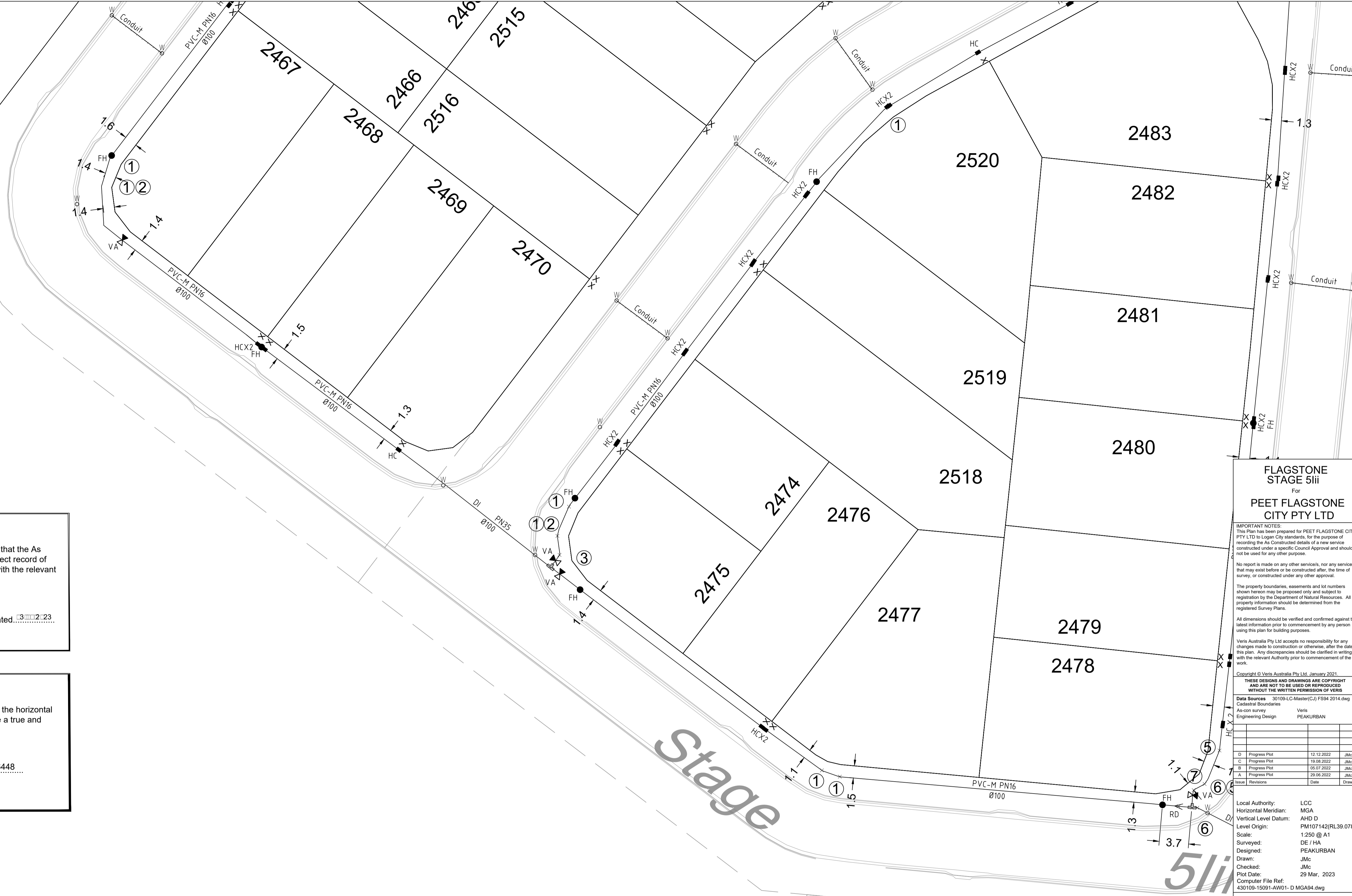

FLAGSTONE STAGE 5iii
For
PEET FLAGSTONE CITY PTY LTD

IMPORTANT NOTES:
This Plan has been prepared for PEET FLAGSTONE CITY PTY LTD to Logan City standards, for the purpose of recording the As Constructed details of a new service constructed under a specific Council Approval and should not be used for any other purpose.
No report is made on any other services, nor any services that may exist before or be constructed after, the time of survey, or constructed under any other approval.
The property boundaries, easements and lot numbers shown hereon may be proposed only and subject to registration by the Department of Natural Resources. All property information should be determined from the registered Survey Plans.
All dimensions should be verified and confirmed against the latest information prior to commencement by any person using this plan for building purposes.
Veris Australia Pty Ltd accepts no responsibility for any changes made to construction or otherwise, after the date of this plan. Any discrepancies should be clarified in writing with the relevant Authority prior to commencement of the work.
Copyright © Veris Australia Pty Ltd. January 2021.
THESE DESIGNS AND DRAWINGS ARE COPYRIGHT AND ARE NOT TO BE USED OR REPRODUCED WITHOUT THE WRITTEN PERMISSION OF VERIS

Data Sources: 30109-LC-Master(CJ) F594 2014.dwg
Cadastral Boundaries As-con survey Veris Engineering Design PEAKURBAN

Issue	Revisions	Date	Drawn
D	Progress Plot	12/12/2022	JMc
C	Progress Plot	18/08/2022	JMc
B	Progress Plot	05/07/2022	JMc
A	Progress Plot	29/08/2022	JMc

Local Authority: LCC
Horizontal Meridian: MGA
Vertical Level Datum: AHD D
Level Origin: PM107142(RL39.078)
Scale: 1:250 @ A1
Surveyed: DE / HA
Designed: PEAKURBAN
Drawn: JMc
Checked: JMc
Plot Date: 29 Mar, 2023
Computer File Ref: 430109-15091-AW01-D MGA94.dwg

AS-CONSTRUCTED WATER RETICULATION

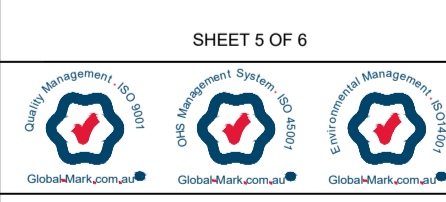

veris

BRISBANE (07) 3865 4700 WHITSUNDAYS (07) 4945 8000
MACKAY (07) 4967 8700 CAIRNS (07) 4252 8400

veris.com.au
ACN 615 735 727
Veris Australia Pty Ltd

Drawing No 430109-15091-AW01 D Issue

