

DISCLOSURE PLAN

For Proposed Lot 912
Riverbank - Stage 19A

Currently Described As
RPD: Part of Lot 1017 on SP308276
Locality: Caboolture South
Local Authority: Moreton Bay Regional

Legend:

	Finished Surface Contours (0.1m Interval)
	Depth of Fill Contours (0.2m Interval)
	Easement Boundary
	Kerb Line
	Edge of Pad
	Sewer/Sewer Manhole
	Stormwater/Stormwater Manhole
	Stormwater Gully Trap
	Roofwater/Kerb Adapter
	Water/Water Fitting
	Water Meter
	Area to be Filled
	Design Pad Level
	Retaining Wall
	Retaining Wall Height Average Retaining Wall Height (Retaining Wall Heights shown on the underside of the wall)
	Proposed Driveway
	Zero Lot Line Boundary
	1.8m High Timber Fence (Installed by Developer)

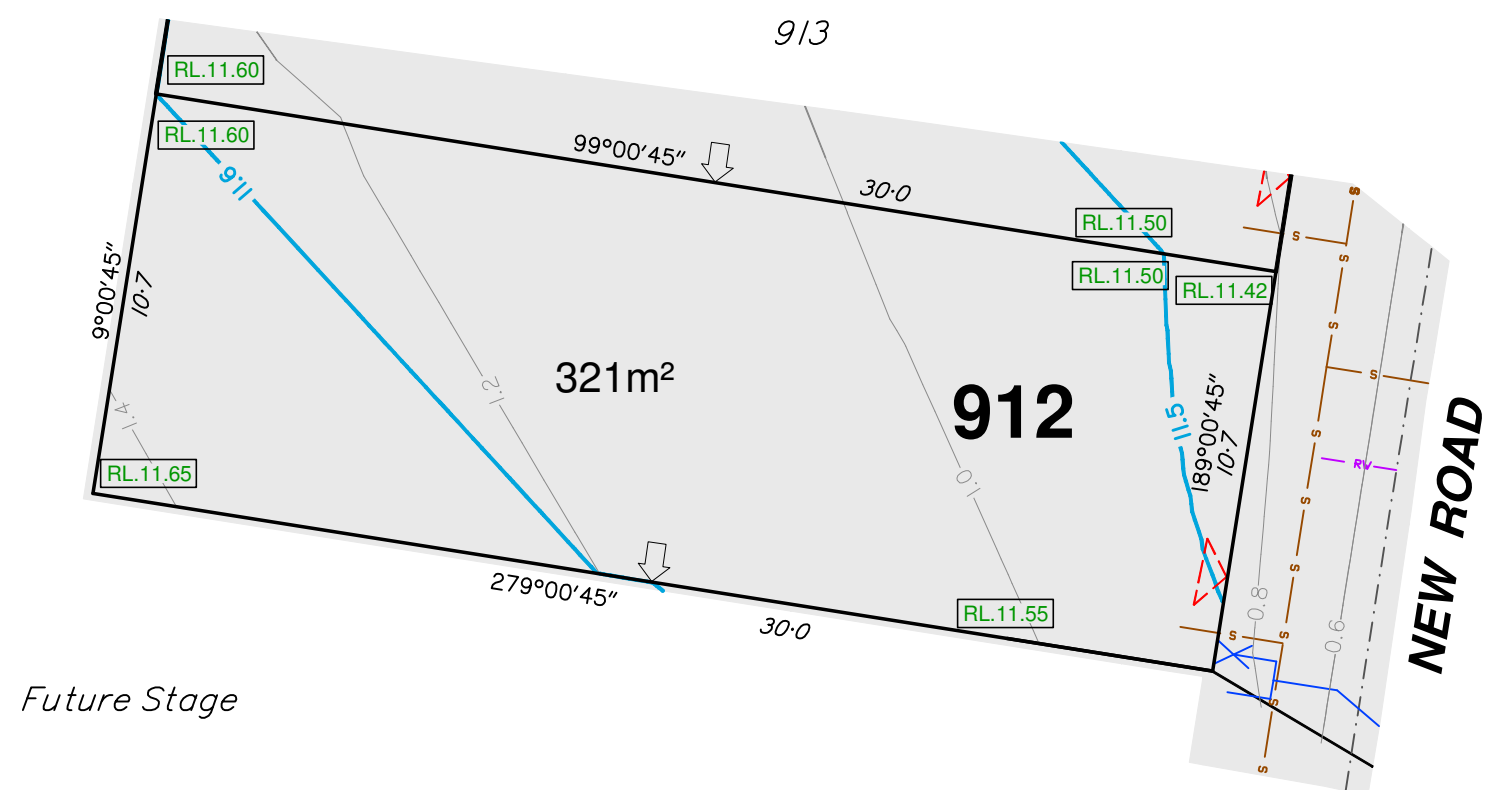

Future Stage

- Notes:**
- This note is an integral part of this plan.
 - Finished surface contours, depth of fill contours, retaining wall details and proposed services provided by Calibre on 22-01-2020.
 - Location of retaining walls are indicative only. Site conditions will dictate construction limits to the material, location, length & thickness of these walls.
 - This plan has been prepared under the current legislation for the purpose of presales and should not be used for any other purpose. This plan may not contain all services which affect the subject lot and is based on design information only. This plan should not be used for any detailed designs.
 - Compaction of fill to be completed in accordance with AS3798-2007 under Level 1 supervision.
 - This plan has been prepared by Wolter Consulting Group Pty Ltd, Cadastral Surveyor to satisfy Section 11 of the Land Sales Act QLD 1984 (as amended).

RIVERBANK



Planning Urban Design Landscape Environment Surveying

HORIZONTAL MERIDIAN
MGA
Scale 1:200 @A3
LEVEL DATUM
AHD.

DATE DRAWN 18-02-2020 DRAWING NO. SB3594-19A_01-912 VERSION B

DISCLOSURE PLAN

For Proposed Lot 913
Riverbank - Stage 19A

Currently Described As
RPD: Part of Lot 1017 on SP308276
Locality: Caboolture South
Local Authority: Moreton Bay Regional

Legend:

	Finished Surface Contours (0.1m Interval)
	Depth of Fill Contours (0.2m Interval)
	Easement Boundary
	Kerb Line
	Edge of Pad
	Sewer/Sewer Manhole
	Stormwater/Stormwater Manhole
	Stormwater Gully Trap
	Roofwater/Kerb Adapter
	Water/Water Fitting
	Water Meter
	Area to be Filled
	Design Pad Level
	Retaining Wall
	Retaining Wall Height Average Retaining Wall Height (Retaining Wall Heights shown on the lowerside of the wall)
	Proposed Driveway
	Zero Lot Line Boundary
	1.8m High Timber Fence (Installed by Developer)

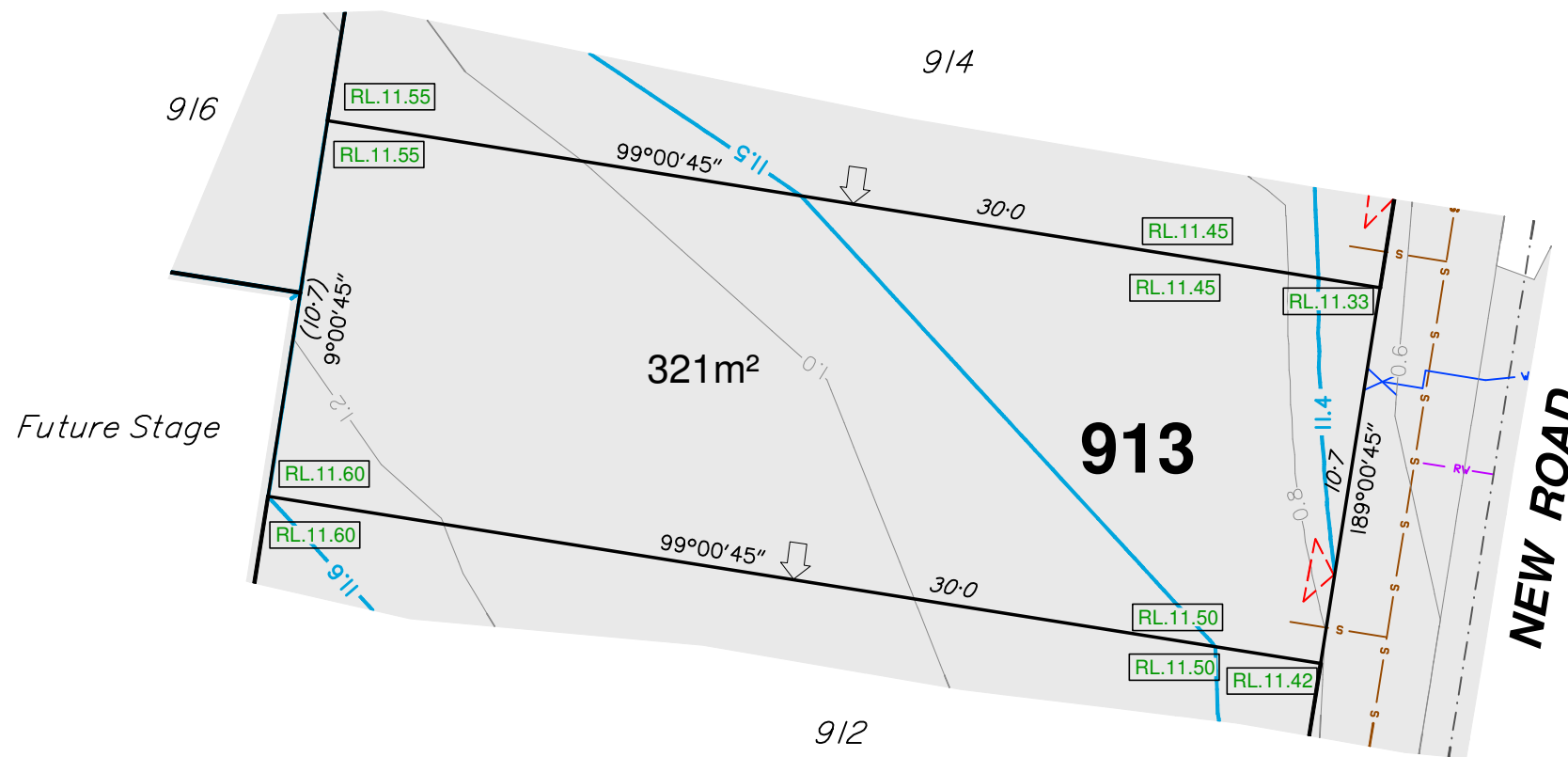

- Notes:**
1. This note is an integral part of this plan.
 2. Finished surface contours, depth of fill contours, retaining wall details and proposed services provided by Calibre on 22-01-2020.
 3. Location of retaining walls are indicative only. Site conditions will dictate construction limits to the material, location, length & thickness of these walls.
 4. This plan has been prepared under the current legislation for the purpose of presales and should not be used for any other purpose. This plan may not contain all services which affect the subject lot and is based on design information only. This plan should not be used for any detailed designs.
 5. Compaction of fill to be completed in accordance with AS3798-2007 under Level 1 supervision.
 6. This plan has been prepared by Wolter Consulting Group Pty Ltd, Cadastral Surveyor to satisfy Section 11 of the Land Sales Act QLD 1984 (as amended).

RIVERBANK



WOLTER consulting group

Planning Urban Design Landscape Environment Surveying

HORIZONTAL MERIDIAN MGA
Scale 1:200 @A3
LEVEL DATUM AHD.

DATE DRAWN 18-02-2020 DRAWING NO. SB3594-19A_01-913 VERSION B

DISCLOSURE PLAN

For Proposed Lot 914
Riverbank - Stage 19A

Currently Described As Part of Lot 1017 on SP308276
RPD: Caboolture South
Locality: Caboolture South
Local Authority: Moreton Bay Regional

- Legend:**
- 46.0 — Finished Surface Contours (0.1m Interval)
 - 1.0 — Depth of Fill Contours (0.2m Interval)
 - Easement Boundary
 - - - - - Kerb Line
 - Edge of Pad
 - s — s — Sewer/Sewer Manhole
 - sv — sv — Stormwater/Stormwater Manhole
 - Stormwater Gully Trap
 - RV — RV — Roofwater/Kerb Adapter
 - v — v — Water/Water Fitting
 - Water Meter
 - Area to be Filled
 - RL57.32 Design Pad Level
 - Retaining Wall
 - RW Retaining Wall Height
ARW Average Retaining Wall Height
(Retaining Wall Heights shown on the lowside of the wall)
 - Proposed Driveway
 - Zero Lot Line Boundary
 - 1.8m High Timber Fence
(Installed by Developer)

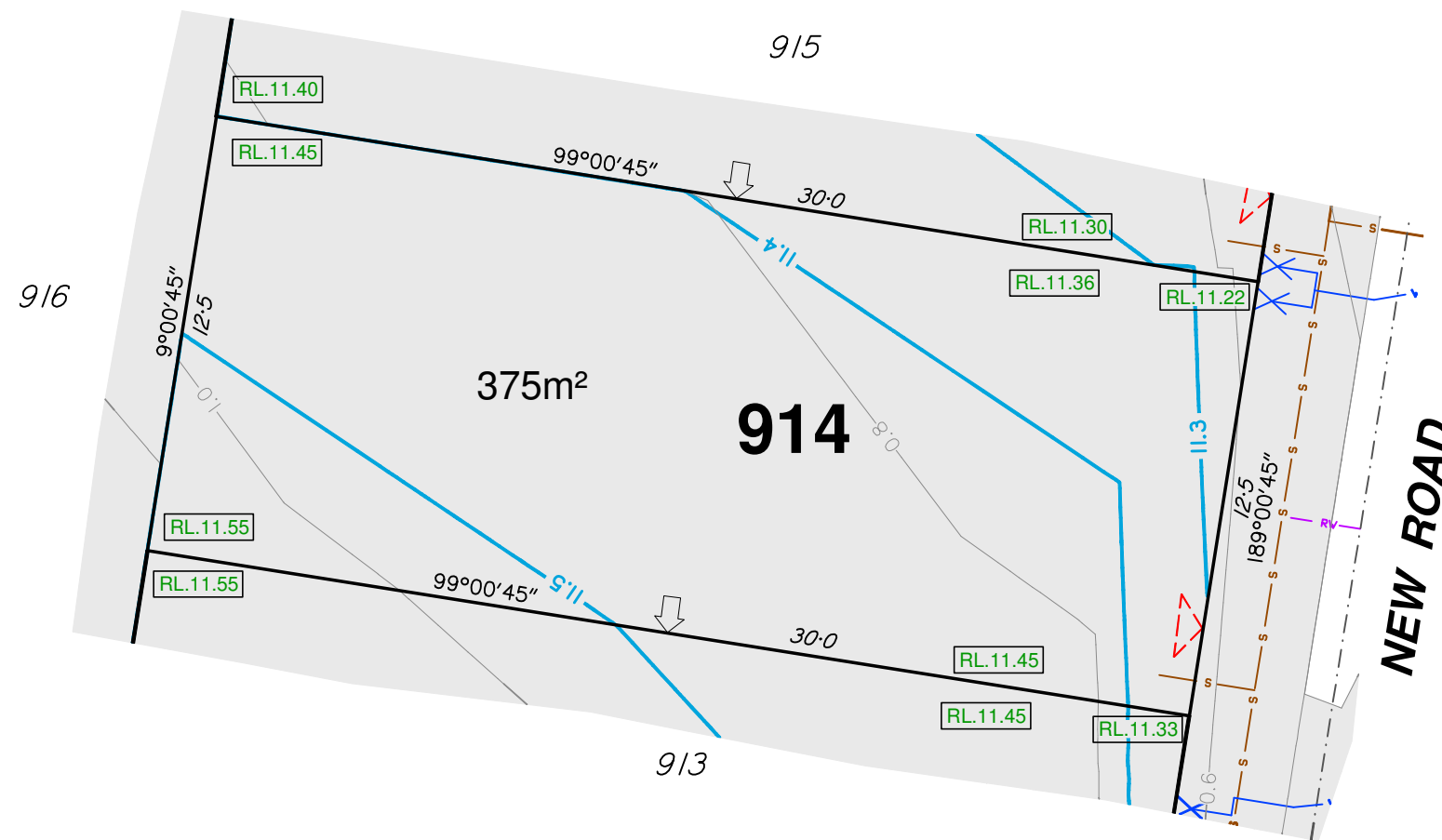

- Notes:**
1. This note is an integral part of this plan.
 2. Finished surface contours, depth of fill contours, retaining wall details and proposed services provided by Calibre on 22-01-2020.
 3. Location of retaining walls are indicative only. Site conditions will dictate construction limits to the material, location, length & thickness of these walls.
 4. This plan has been prepared under the current legislation for the purpose of presales and should not be used for any other purpose. This plan may not contain all services which affect the subject lot and is based on design information only. This plan should not be used for any detailed designs.
 5. Compaction of fill to be completed in accordance with AS3798-2007 under Level 1 supervision.
 6. This plan has been prepared by Wolter Consulting Group Pty Ltd, Cadastral Surveyor to satisfy Section 11 of the Land Sales Act QLD 1984 (as amended).

RIVERBANK



Planning
 Urban Design
 Landscape
 Environment
 Surveying

HORIZONTAL MERIDIAN
MGA

Scale 1:200 @A3

LEVEL DATUM
AHD.

DATE DRAWN 18-02-2020 DRAWING NO. SB3594-19A_01-914 VERSION B

DISCLOSURE PLAN

For Proposed Lot 915
Riverbank - Stage 19A

Currently Described As Part of Lot 1017 on SP308276
RPD: Caboolture South
Locality: Caboolture South
Local Authority: Moreton Bay Regional

Legend:

	Finished Surface Contours (0.1m Interval)
	Depth of Fill Contours (0.2m Interval)
	Easement Boundary
	Kerb Line
	Edge of Pad
	Sewer/Sewer Manhole
	Stormwater/Stormwater Manhole
	Stormwater Gully Trap
	Roofwater/Kerb Adapter
	Water/Water Fitting
	Water Meter
	Area to be Filled
	Design Pad Level
	Retaining Wall
	Retaining Wall Height Average Retaining Wall Height (Retaining Wall Heights shown on the lowerside of the wall)
	Proposed Driveway
	Zero Lot Line Boundary
	1.8m High Timber Fence (Installed by Developer)

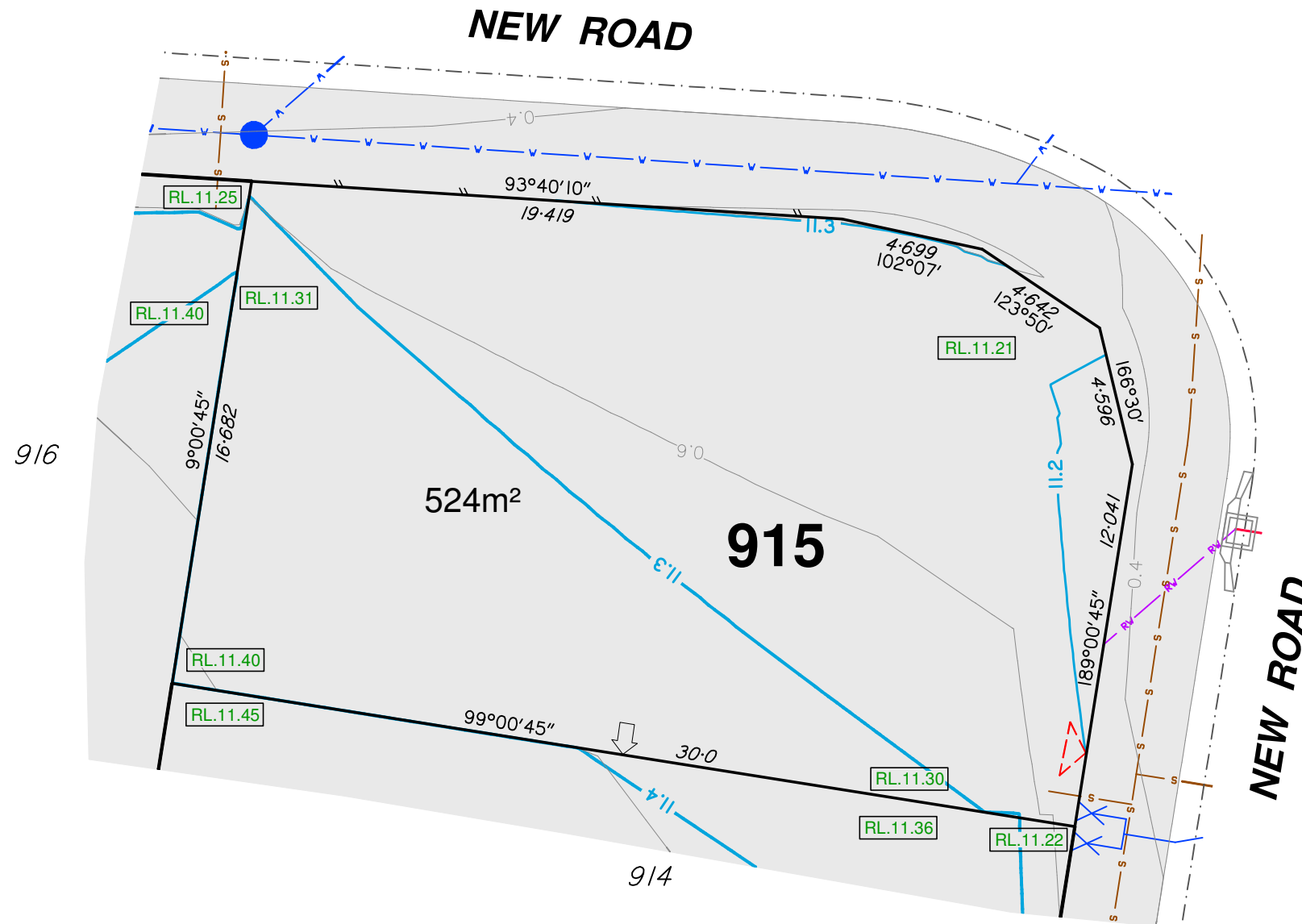

- Notes:**
- This note is an integral part of this plan.
 - Finished surface contours, depth of fill contours, retaining wall details and proposed services provided by Calibre on 22-01-2020.
 - Location of retaining walls are indicative only. Site conditions will dictate construction limits to the material, location, length & thickness of these walls.
 - This plan has been prepared under the current legislation for the purpose of presales and should not be used for any other purpose. This plan may not contain all services which affect the subject lot and is based on design information only. This plan should not be used for any detailed designs.
 - Compaction of fill to be completed in accordance with AS3798-2007 under Level 1 supervision.
 - This plan has been prepared by Wolter Consulting Group Pty Ltd, Cadastral Surveyor to satisfy Section 11 of the Land Sales Act QLD 1984 (as amended).

RIVERBANK



Planning Urban Design Landscape Environment Surveying

HORIZONTAL MERIDIAN
MGA
Scale 1:200 @A3
LEVEL DATUM
AHD.

DATE DRAWN 18-02-2020 DRAWING NO. SB3594-19A_01-915 VERSION B

DISCLOSURE PLAN

For Proposed Lot 916
Riverbank - Stage 19A

Currently Described As
RPD: Part of Lot 1017 on SP308276
Locality: Caboolture South
Local Authority: Moreton Bay Regional

Legend:

	Finished Surface Contours (0.1m Interval)
	Depth of Fill Contours (0.2m Interval)
	Easement Boundary
	Kerb Line
	Edge of Pad
	Sewer/Sewer Manhole
	Stormwater/Stormwater Manhole
	Stormwater Gully Trap
	Roofwater/Kerb Adapter
	Water/Water Fitting
	Water Meter
	Area to be Filled
	Design Pad Level
	Retaining Wall
	Retaining Wall Height Average Retaining Wall Height (Retaining Wall Heights shown on the lowerside of the wall)
	Proposed Driveway
	Zero Lot Line Boundary
	1.8m High Timber Fence (Installed by Developer)

- Notes:**
- This note is an integral part of this plan.
 - Finished surface contours, depth of fill contours, retaining wall details and proposed services provided by Calibre on 22-01-2020.
 - Location of retaining walls are indicative only. Site conditions will dictate construction limits to the material, location, length & thickness of these walls.
 - This plan has been prepared under the current legislation for the purpose of presales and should not be used for any other purpose. This plan may not contain all services which affect the subject lot and is based on design information only. This plan should not be used for any detailed designs.
 - Compaction of fill to be completed in accordance with AS3798-2007 under Level 1 supervision.
 - This plan has been prepared by Wolter Consulting Group Pty Ltd, Cadastral Surveyor to satisfy Section 11 of the Land Sales Act QLD 1984 (as amended).

RIVERBANK



Planning
 Urban Design
 Landscape
 Environment
 Surveying

HORIZONTAL MERIDIAN
MGA

Scale 1:200 @A3

LEVEL DATUM
AHD.

DATE DRAWN 18-02-2020 DRAWING NO. SB3594-19A_01-916 VERSION B

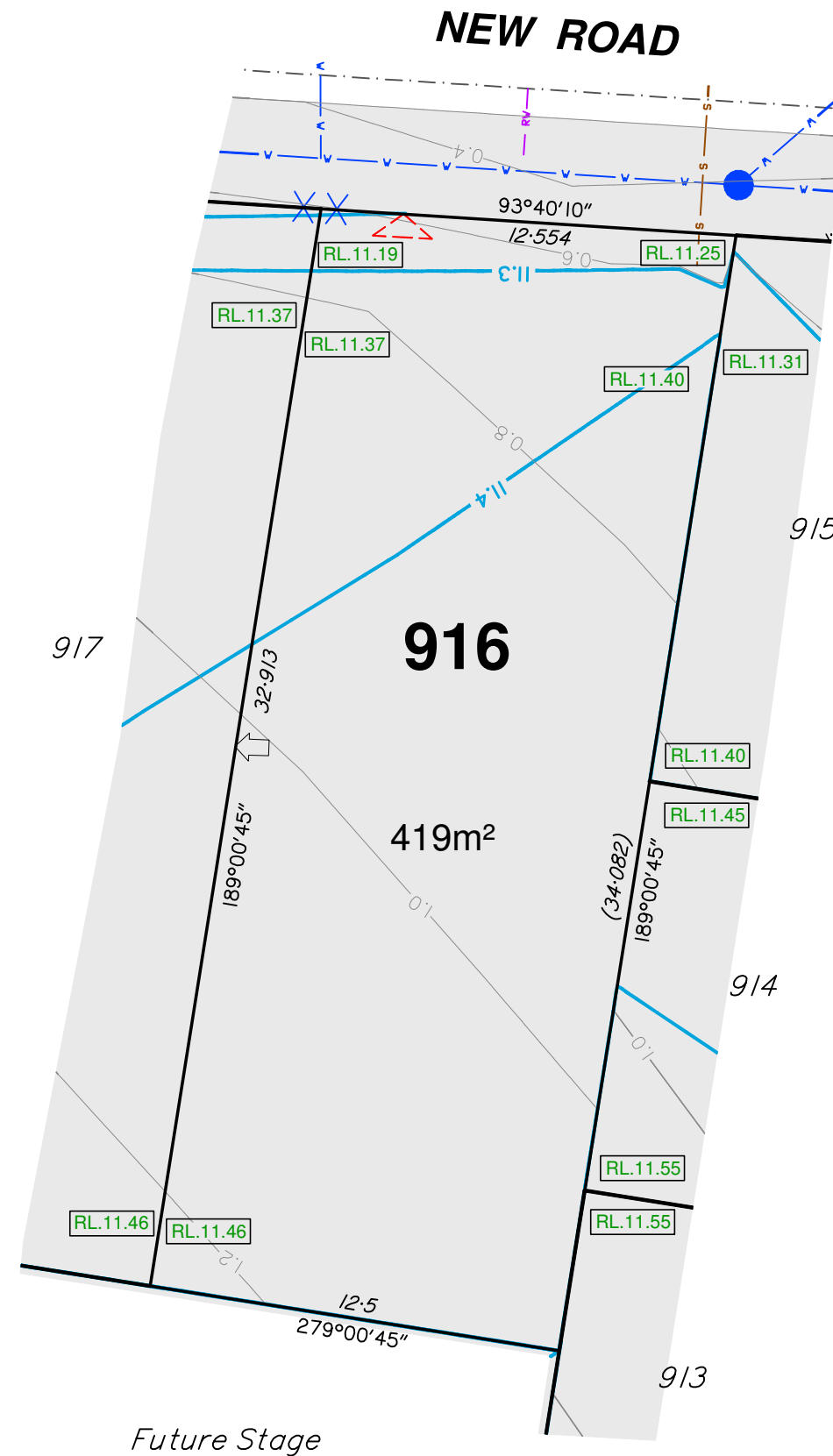

Future Stage

DISCLOSURE PLAN

For Proposed Lot 917
Riverbank - Stage 19A

Currently Described As
RPD: Part of Lot 1017 on SP308276
Locality: Caboolture South
Local Authority: Moreton Bay Regional

Legend:

	Finished Surface Contours (0.1m Interval)
	Depth of Fill Contours (0.2m Interval)
	Easement Boundary
	Kerb Line
	Edge of Pad
	Sewer/Sewer Manhole
	Stormwater/Stormwater Manhole
	Stormwater Gully Trap
	Roofwater/Kerb Adapter
	Water/Water Fitting
	Water Meter
	Area to be Filled
	Design Pad Level
	Retaining Wall
	Retaining Wall Height Average Retaining Wall Height (Retaining Wall Heights shown on the underside of the wall)
	Proposed Driveway
	Zero Lot Line Boundary
	1.8m High Timber Fence (Installed by Developer)

- Notes:**
- This note is an integral part of this plan.
 - Finished surface contours, depth of fill contours, retaining wall details and proposed services provided by Calibre on 22-01-2020.
 - Location of retaining walls are indicative only. Site conditions will dictate construction limits to the material, location, length & thickness of these walls.
 - This plan has been prepared under the current legislation for the purpose of presales and should not be used for any other purpose. This plan may not contain all services which affect the subject lot and is based on design information only. This plan should not be used for any detailed designs.
 - Compaction of fill to be completed in accordance with AS3798-2007 under Level 1 supervision.
 - This plan has been prepared by Wolter Consulting Group Pty Ltd, Cadastral Surveyor to satisfy Section 11 of the Land Sales Act QLD 1984 (as amended).

RIVERBANK



Planning
 Urban Design
 Landscape
 Environment
 Surveying

HORIZONTAL MERIDIAN
MGA

Scale 1:200 @A3

LEVEL DATUM
AHD.

DATE DRAWN 18-02-2020 DRAWING NO. SB3594-19A_01-917 VERSION B

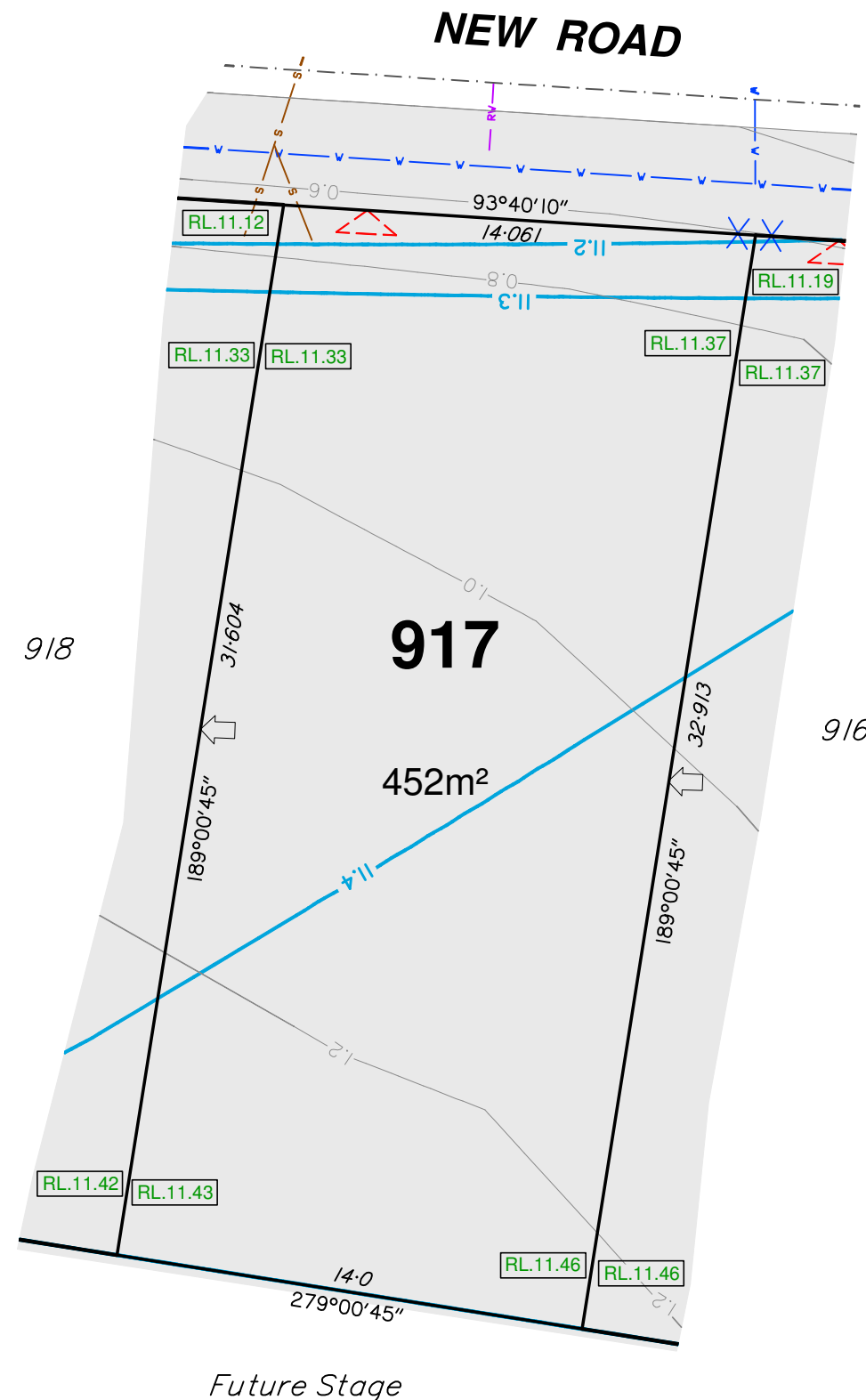

DISCLOSURE PLAN

For Proposed Lot 918
Riverbank - Stage 19A

Currently Described As
RPD: Part of Lot 1017 on SP308276
Locality: Caboolture South
Local Authority: Moreton Bay Regional

Legend:

	46.0	Finished Surface Contours (0.1m Interval)
	1.0	Depth of Fill Contours (0.2m Interval)
		Easement Boundary
		Kerb Line
		Edge of Pad
		Sewer/Sewer Manhole
		Stormwater/Stormwater Manhole
		Stormwater Gully Trap
		Roofwater/Kerb Adapter
		Water/Water Fitting
		Water Meter
		Area to be Filled
		Design Pad Level
		Retaining Wall
		Retaining Wall Height Average Retaining Wall Height (Retaining Wall Heights shown on the lowerside of the wall)
		Proposed Driveway
		Zero Lot Line Boundary
		1.8m High Timber Fence (Installed by Developer)

- Notes:**
- This note is an integral part of this plan.
 - Finished surface contours, depth of fill contours, retaining wall details and proposed services provided by Calibre on 22-01-2020.
 - Location of retaining walls are indicative only. Site conditions will dictate construction limits to the material, location, length & thickness of these walls.
 - This plan has been prepared under the current legislation for the purpose of presales and should not be used for any other purpose. This plan may not contain all services which affect the subject lot and is based on design information only. This plan should not be used for any detailed designs.
 - Compaction of fill to be completed in accordance with AS3798-2007 under Level 1 supervision.
 - This plan has been prepared by Wolter Consulting Group Pty Ltd, Cadastral Surveyor to satisfy Section 11 of the Land Sales Act QLD 1984 (as amended).

RIVERBANK



Planning
 Urban Design
 Landscape
 Environment
 Surveying

HORIZONTAL MERIDIAN
MGA

Scale 1:200 @A3

LEVEL DATUM
AHD.

DATE DRAWN 18-02-2020 DRAWING NO. SB3594-19A_01-918 VERSION B

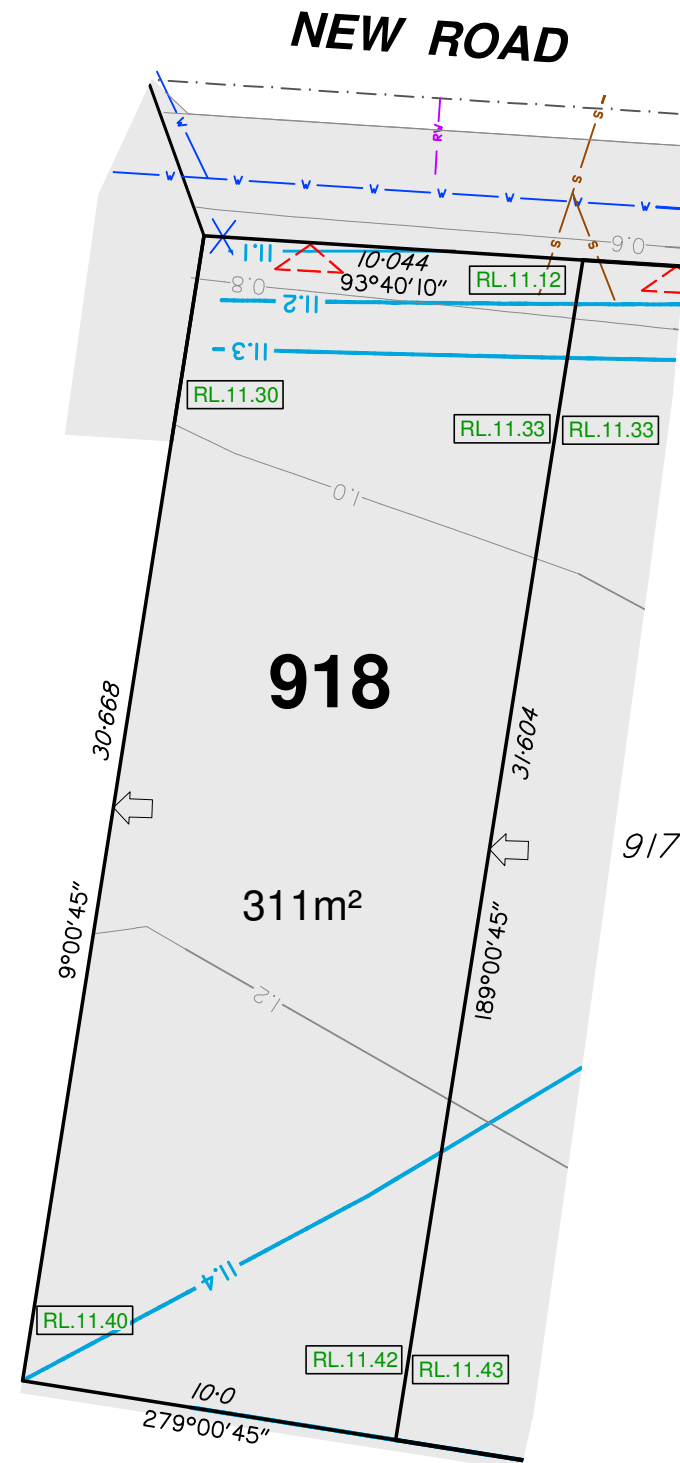

Future Stage

DISCLOSURE PLAN

For Proposed Lot 919
Riverbank - Stage 19A

Currently Described As
RPD: Part of Lot 1017 on SP308276
Locality: Caboolture South
Local Authority: Moreton Bay Regional

- Legend:**
- 46.0 Finished Surface Contours (0.1m Interval)
 - 1.0 Depth of Fill Contours (0.2m Interval)
 - Easement Boundary
 - - - - - Kerb Line
 - Edge of Pad
 - s — s Sewer/Sewer Manhole
 - sv — sv Stormwater/Stormwater Manhole
 - AS Stormwater Gully Trap
 - RV RV Roofwater/Kerb Adapter
 - Water/Water Fitting
 - X Water Meter
 - Area to be Filled
 - RL57.32 Design Pad Level
 - Retaining Wall
 - RW ARW Retaining Wall Height
Average Retaining Wall Height
(Retaining Wall Heights shown on the
lowerside of the wall)
 - Proposed Driveway
 - Zero Lot Line Boundary
 - 1.8m High Timber Fence
(Installed by Developer)

- Notes:**
1. This note is an integral part of this plan.
 2. Finished surface contours, depth of fill contours, retaining wall details and proposed services provided by Calibre on 22-01-2020.
 3. Location of retaining walls are indicative only. Site conditions will dictate construction limits to the material, location, length & thickness of these walls.
 4. This plan has been prepared under the current legislation for the purpose of presales and should not be used for any other purpose. This plan may not contain all services which affect the subject lot and is based on design information only. This plan should not be used for any detailed designs.
 5. Compaction of fill to be completed in accordance with AS3798-2007 under Level 1 supervision.
 6. This plan has been prepared by Wolter Consulting Group Pty Ltd, Cadastral Surveyor to satisfy Section 11 of the Land Sales Act QLD 1984 (as amended).

RIVERBANK



Planning Urban Design Landscape Environment Surveying

HORIZONTAL MERIDIAN
MGA
Scale 1:200 @A3
LEVEL DATUM
AHD.

DATE DRAWN 18-02-2020 DRAWING NO. SB3594-19A_01-919 VERSION B

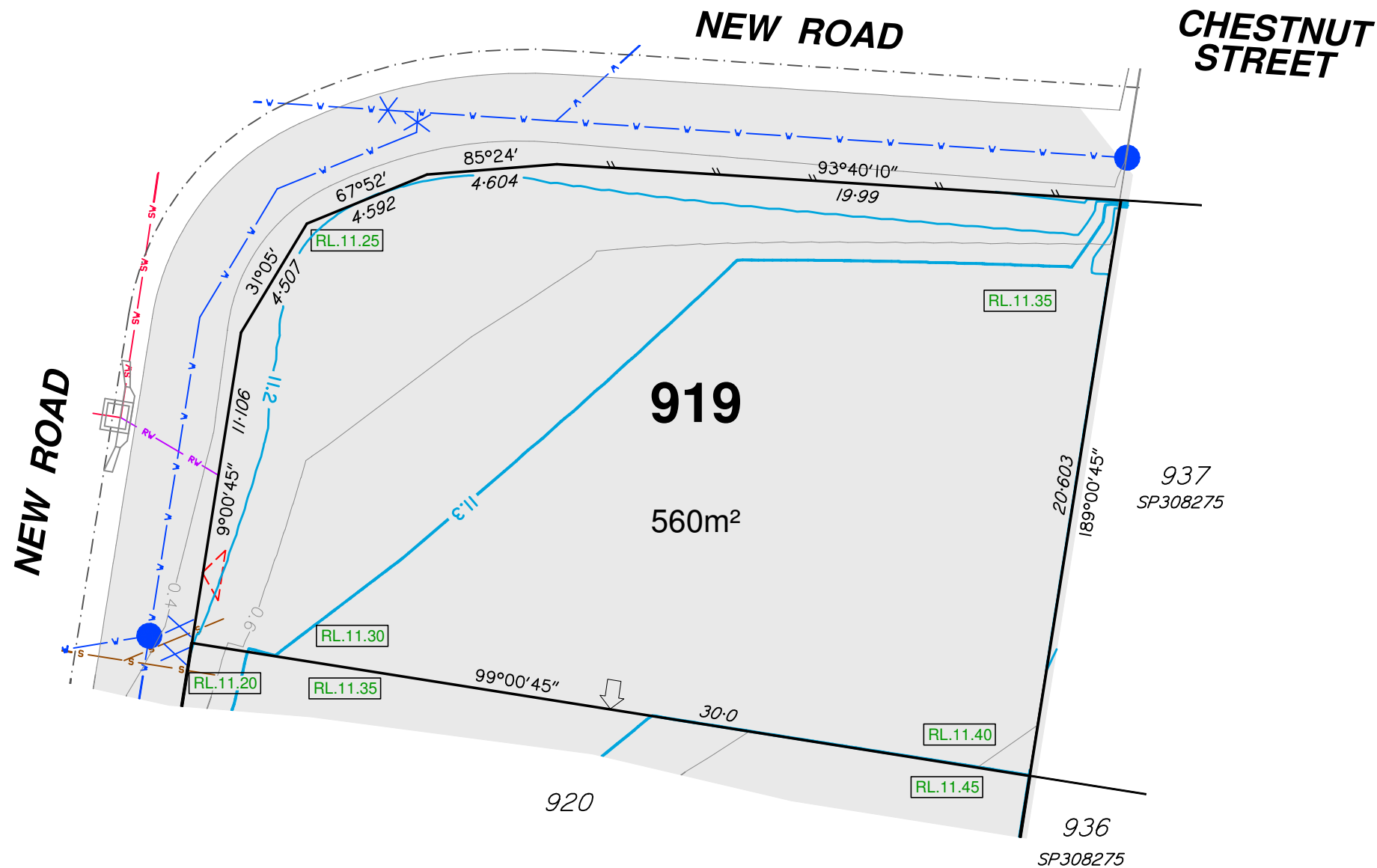

DISCLOSURE PLAN

For Proposed Lot 920
Riverbank - Stage 19A

Currently Described As
RPD: Part of Lot 1017 on SP308275
Locality: Caboolture South
Local Authority: Moreton Bay Regional

Legend:

	Finished Surface Contours (0.1m Interval)
	Depth of Fill Contours (0.2m Interval)
	Easement Boundary
	Kerb Line
	Edge of Pad
	Sewer/Sewer Manhole
	Stormwater/Stormwater Manhole
	Stormwater Gully Trap
	Roofwater/Kerb Adapter
	Water/Water Fitting
	Water Meter
	Area to be Filled
	Design Pad Level
	Retaining Wall
	Retaining Wall Height Average Retaining Wall Height (Retaining Wall Heights shown on the lowerside of the wall)
	Proposed Driveway
	Zero Lot Line Boundary
	1.8m High Timber Fence (Installed by Developer)

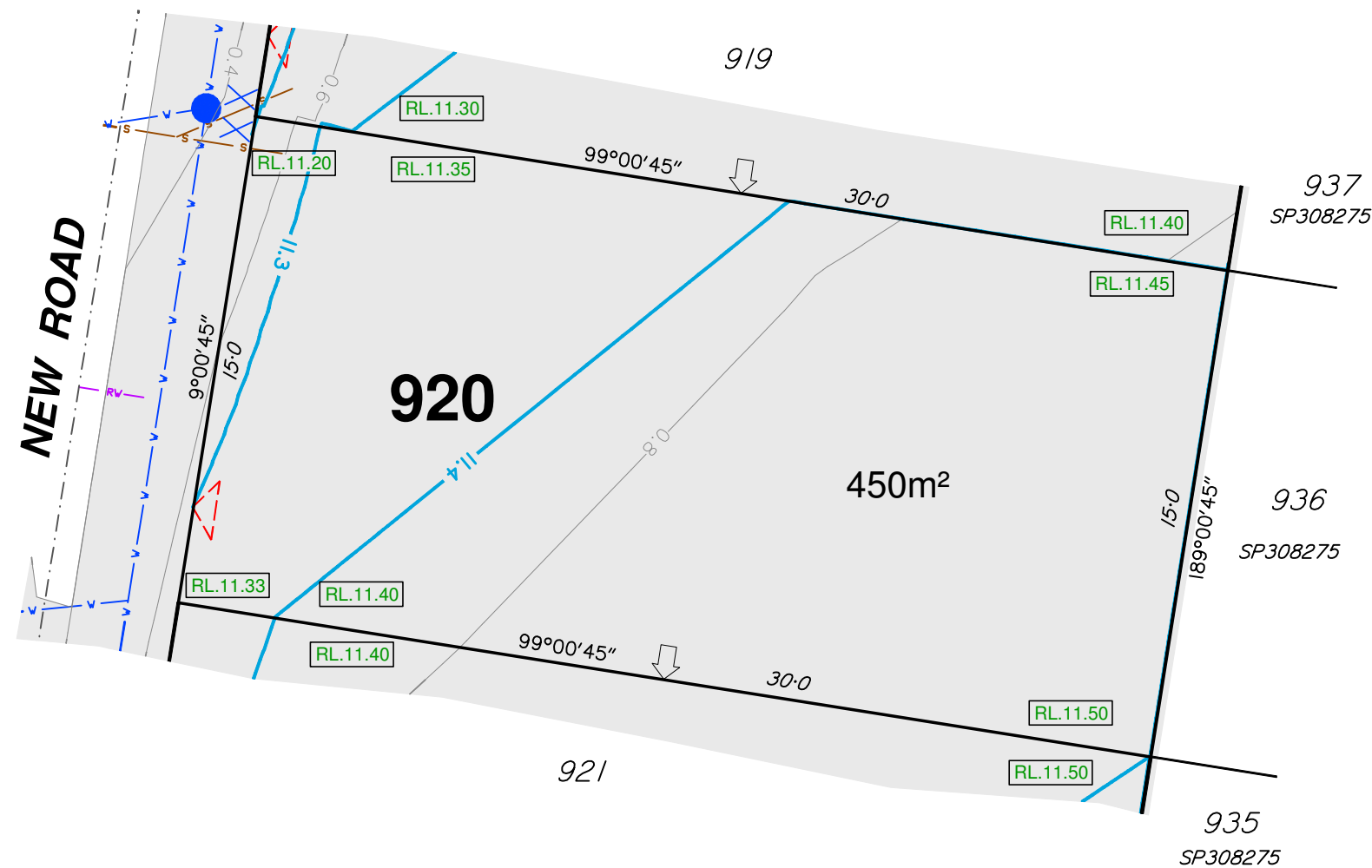

- Notes:**
1. This note is an integral part of this plan.
 2. Finished surface contours, depth of fill contours, retaining wall details and proposed services provided by Calibre on 22-01-2020.
 3. Location of retaining walls are indicative only. Site conditions will dictate construction limits to the material, location, length & thickness of these walls.
 4. This plan has been prepared under the current legislation for the purpose of presales and should not be used for any other purpose. This plan may not contain all services which affect the subject lot and is based on design information only. This plan should not be used for any detailed designs.
 5. Compaction of fill to be completed in accordance with AS3798-2007 under Level 1 supervision.
 6. This plan has been prepared by Wolter Consulting Group Pty Ltd, Cadastral Surveyor to satisfy Section 11 of the Land Sales Act QLD 1984 (as amended).

RIVERBANK



Planning Urban Design Landscape Environment Surveying

HORIZONTAL MERIDIAN
MGA
Scale 1:200 @A3
LEVEL DATUM
AHD.

DATE DRAWN 18-02-2020 DRAWING NO. SB3594-19A_01-920 VERSION B

DISCLOSURE PLAN

For Proposed Lot 921
Riverbank - Stage 19A

Currently Described As
RPD: Part of Lot 1017 on SP308276
Locality: Caboolture South
Local Authority: Moreton Bay Regional

- Legend:**
- 46.0 — Finished Surface Contours (0.1m Interval)
 - 1.0 — Depth of Fill Contours (0.2m Interval)
 - Easement Boundary
 - - - - - Kerb Line
 - Edge of Pad
 - s — s — Sewer/Sewer Manhole
 - sv — sv — Stormwater/Stormwater Manhole
 - Stormwater Gully Trap
 - RV — RV — Roofwater/Kerb Adapter
 - v — v — Water/Water Fitting
 - Water Meter
 - Area to be Filled
 - RL57.32 Design Pad Level
 - Retaining Wall
 - RW
ARW Retaining Wall Height
Average Retaining Wall Height
(Retaining Wall Heights shown on the
lowerside of the wall)
 - Proposed Driveway
 - Zero Lot Line Boundary
 - 1.8m High Timber Fence
(Installed by Developer)

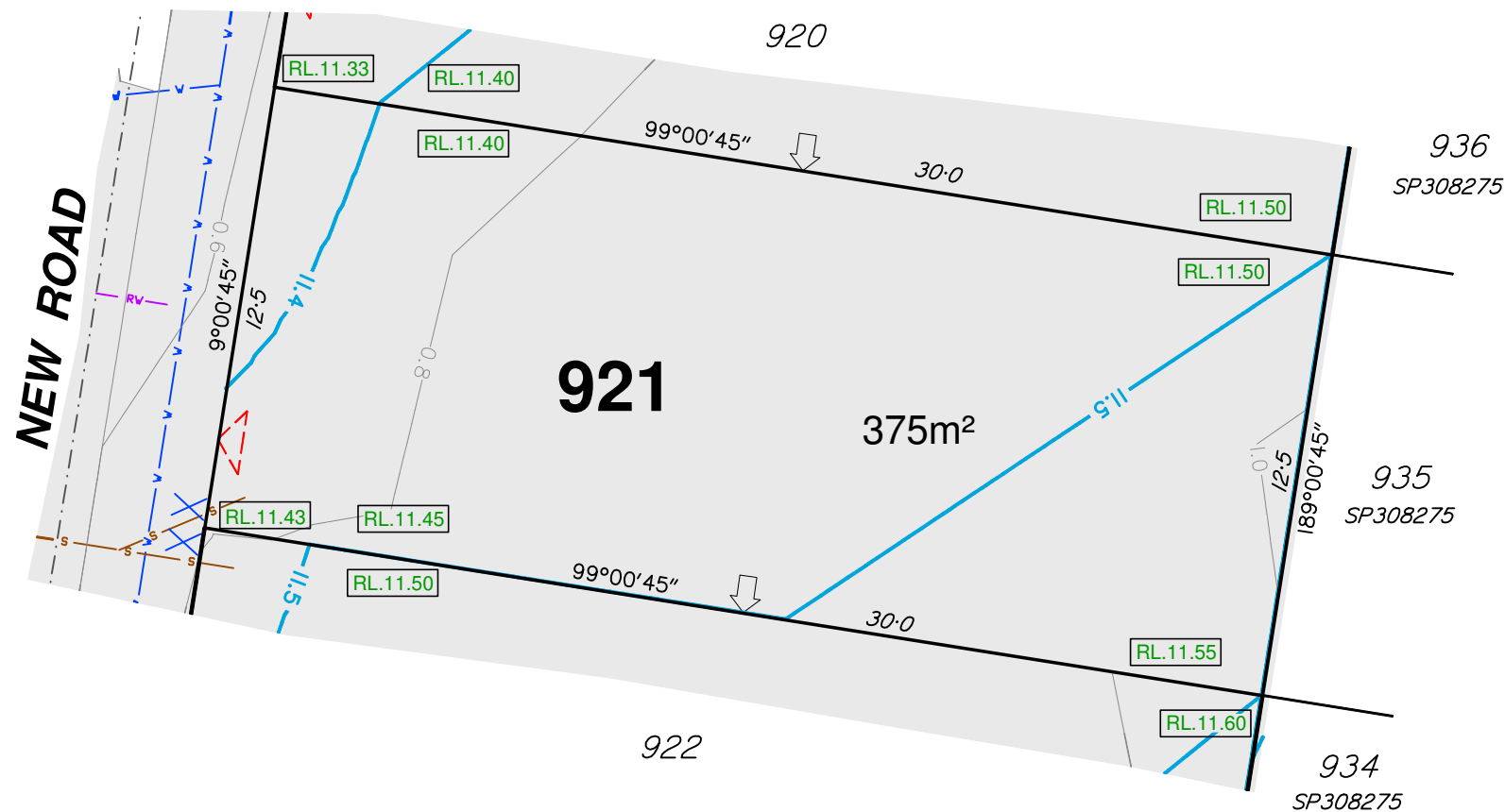

- Notes:**
1. This note is an integral part of this plan.
 2. Finished surface contours, depth of fill contours, retaining wall details and proposed services provided by Calibre on 22-01-2020.
 3. Location of retaining walls are indicative only. Site conditions will dictate construction limits to the material, location, length & thickness of these walls.
 4. This plan has been prepared under the current legislation for the purpose of presales and should not be used for any other purpose. This plan may not contain all services which affect the subject lot and is based on design information only. This plan should not be used for any detailed designs.
 5. Compaction of fill to be completed in accordance with AS3798-2007 under Level 1 supervision.
 6. This plan has been prepared by Wolter Consulting Group Pty Ltd, Cadastral Surveyor to satisfy Section 11 of the Land Sales Act QLD 1984 (as amended).

RIVERBANK



Planning
 Urban Design
 Landscape
 Environment
 Surveying

HORIZONTAL MERIDIAN
MGA

Scale 1:200 @A3

LEVEL DATUM
AHD.

DATE DRAWN 18-02-2020 DRAWING NO. SB3594-19A_01-921 VERSION B

DISCLOSURE PLAN

For Proposed Lot 922
Riverbank - Stage 19A

Currently Described As
RPD: Part of Lot 1017 on SP308276
Locality: Caboolture South
Local Authority: Moreton Bay Regional

Legend:

	46.0	Finished Surface Contours (0.1m Interval)
	1.0	Depth of Fill Contours (0.2m Interval)
		Easement Boundary
		Kerb Line
		Edge of Pad
		Sewer/Sewer Manhole
		Stormwater/Stormwater Manhole
		Stormwater Gully Trap
		Roofwater/Kerb Adapter
		Water/Water Fitting
		Water Meter
		Area to be Filled
		Design Pad Level
		Retaining Wall
		Retaining Wall Height Average Retaining Wall Height (Retaining Wall Heights shown on the lowerside of the wall)
		Proposed Driveway
		Zero Lot Line Boundary
		1.8m High Timber Fence (Installed by Developer)

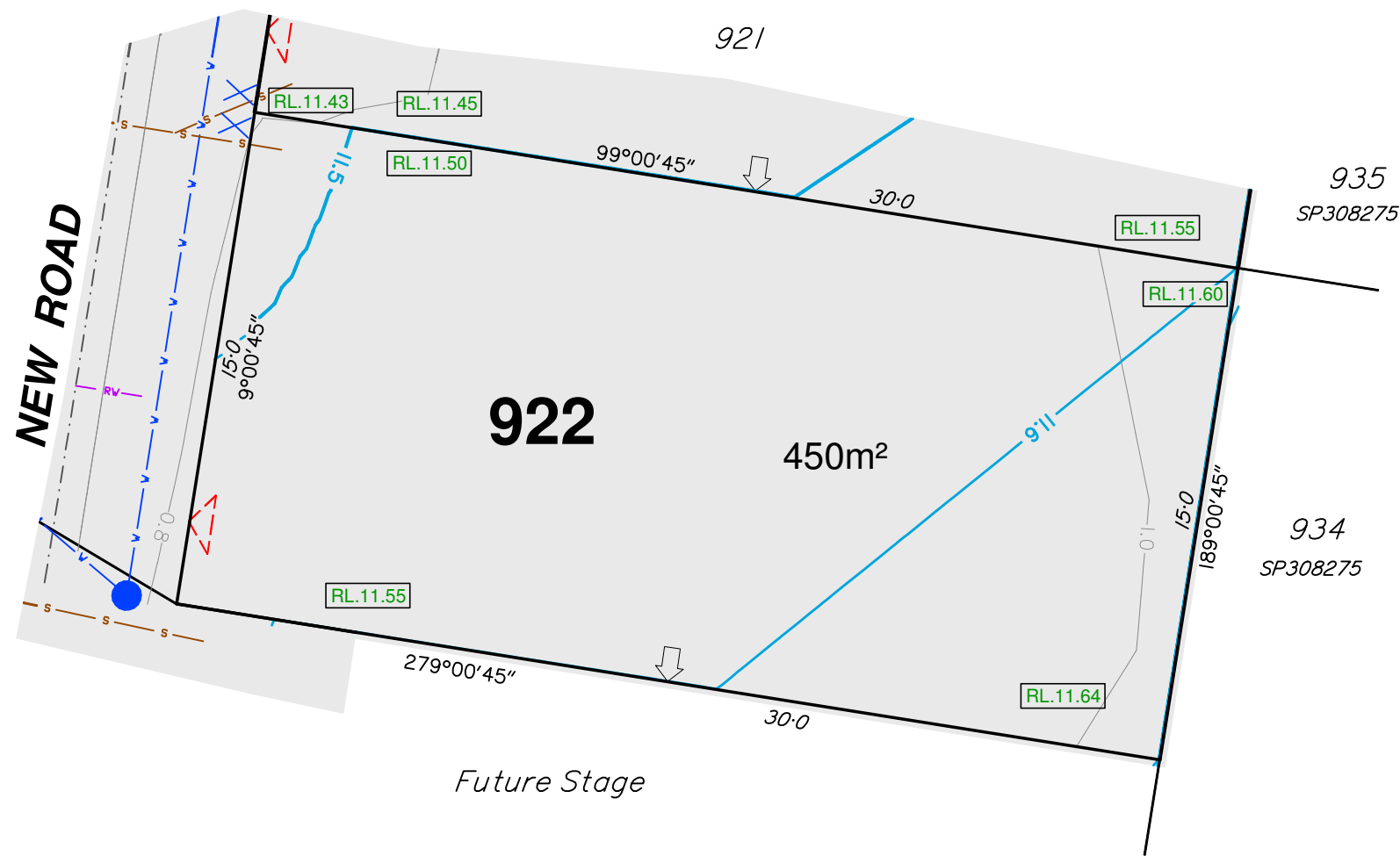

- Notes:**
1. This note is an integral part of this plan.
 2. Finished surface contours, depth of fill contours, retaining wall details and proposed services provided by Calibre on 22-01-2020.
 3. Location of retaining walls are indicative only. Site conditions will dictate construction limits to the material, location, length & thickness of these walls.
 4. This plan has been prepared under the current legislation for the purpose of presales and should not be used for any other purpose. This plan may not contain all services which affect the subject lot and is based on design information only. This plan should not be used for any detailed designs.
 5. Compaction of fill to be completed in accordance with AS3798-2007 under Level 1 supervision.
 6. This plan has been prepared by Wolter Consulting Group Pty Ltd, Cadastral Surveyor to satisfy Section 11 of the Land Sales Act QLD 1984 (as amended).

RIVERBANK



Planning Urban Design Landscape Environment Surveying

HORIZONTAL MERIDIAN
MGA
Scale 1:200 @A3
LEVEL DATUM
AHD.

DATE DRAWN 18-02-2020 DRAWING NO. SB3594-19A_01-922 VERSION B

DISCLOSURE PLAN

For Proposed Lot 966
Riverbank - Stage 19A

Currently Described As
RPD: Part of Lot 1017 on SP308276
Locality: Caboolture South
Local Authority: Moreton Bay Regional

- Legend:**
- 46.0 — Finished Surface Contours (0.1m Interval)
 - 1.0 — Depth of Fill Contours (0.2m Interval)
 - Easement Boundary
 - - - - - Kerb Line
 - Edge of Pad
 - s — s — Sewer/Sewer Manhole
 - sv — sv — Stormwater/Stormwater Manhole
 - Stormwater Gully Trap
 - RV — RV — Roofwater/Kerb Adapter
 - v — v — Water/Water Fitting
 - Water Meter
 - RL57.32 Area to be Filled
 - RL57.32 Design Pad Level
 - Retaining Wall
 - RW
ARW Retaining Wall Height
Average Retaining Wall Height
(Retaining Wall Heights shown on the
lowerside of the wall)
 - Proposed Driveway
 - Zero Lot Line Boundary
 - 1.8m High Timber Fence
(Installed by Developer)

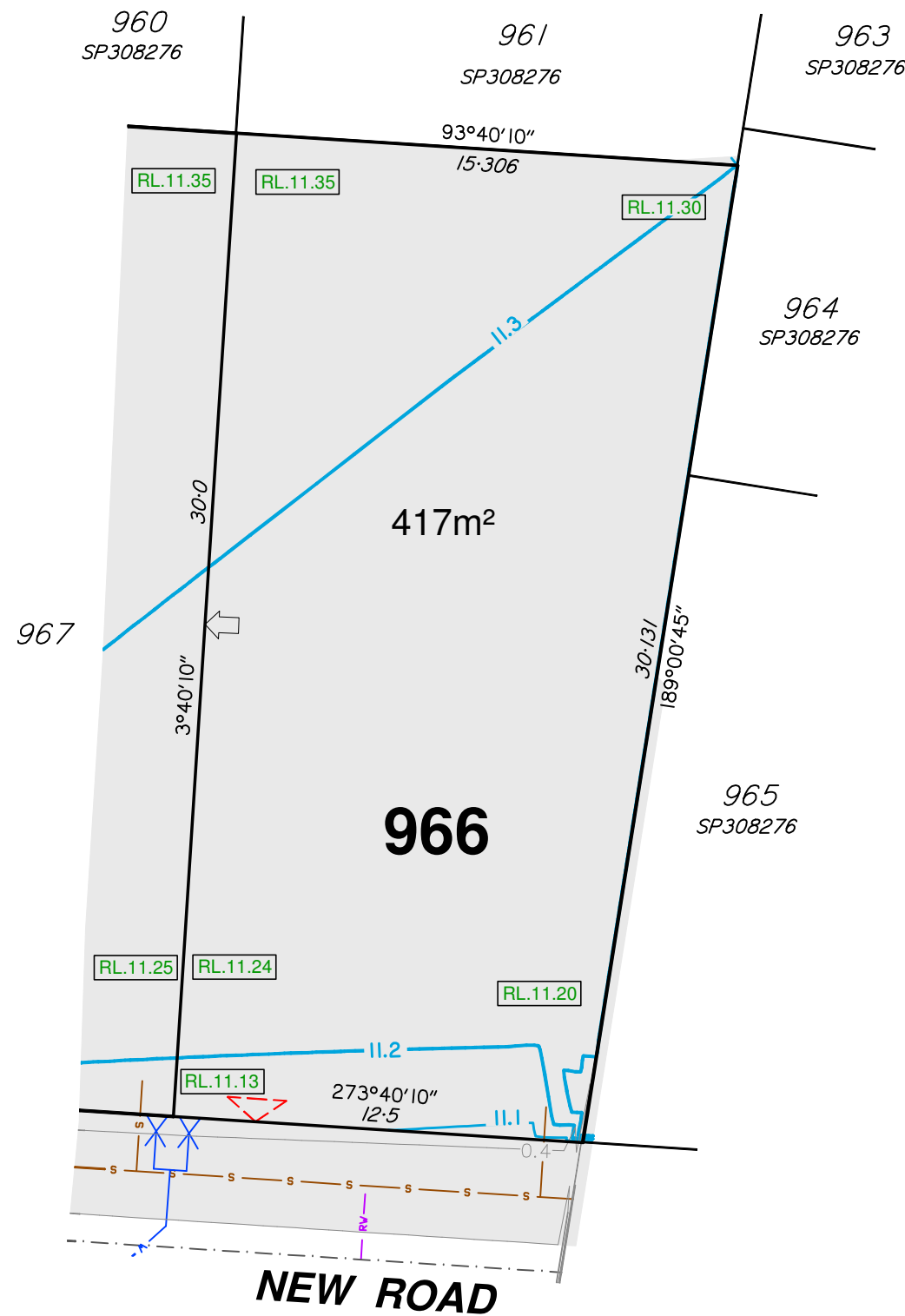

- Notes:**
1. This note is an integral part of this plan.
 2. Finished surface contours, depth of fill contours, retaining wall details and proposed services provided by Calibre on 22-01-2020.
 3. Location of retaining walls are indicative only. Site conditions will dictate construction limits to the material, location, length & thickness of these walls.
 4. This plan has been prepared under the current legislation for the purpose of presales and should not be used for any other purpose. This plan may not contain all services which affect the subject lot and is based on design information only. This plan should not be used for any detailed designs.
 5. Compaction of fill to be completed in accordance with AS3798-2007 under Level 1 supervision.
 6. This plan has been prepared by Wolter Consulting Group Pty Ltd, Cadastral Surveyor to satisfy Section 11 of the Land Sales Act QLD 1984 (as amended).

RIVERBANK



Planning
 Urban Design
 Landscape
 Environment
 Surveying

HORIZONTAL MERIDIAN
MGA

Scale 1:200 @A3

LEVEL DATUM
AHD.

DATE DRAWN 18-02-2020 DRAWING NO. SB3594-19A_01-966 VERSION B

DISCLOSURE PLAN

For Proposed Lot 967
Riverbank - Stage 19A

Currently Described As Part of Lot 1017 on SP308276
RPD: Caboolture South
Locality: Caboolture South
Local Authority: Moreton Bay Regional

- Legend:**
- 46.0 Finished Surface Contours (0.1m Interval)
 - 1.0 Depth of Fill Contours (0.2m Interval)
 - Easement Boundary
 - - - - - Kerb Line
 - Edge of Pad
 - s — s — s Sewer/Sewer Manhole
 - sv — sv — sv Stormwater/Stormwater Manhole
 - Stormwater Gully Trap
 - rv — rv — rv Roofwater/Kerb Adapter
 - v — v — v Water/Water Fitting
 - Water Meter
 - Area to be Filled
 - RL57.32 Design Pad Level
 - Retaining Wall
 - RW
ARW Retaining Wall Height
Average Retaining Wall Height
(Retaining Wall Heights shown on the
lowerside of the wall)
 - Proposed Driveway
 - Zero Lot Line Boundary
 - 1.8m High Timber Fence
(Installed by Developer)

- Notes:**
1. This note is an integral part of this plan.
 2. Finished surface contours, depth of fill contours, retaining wall details and proposed services provided by Calibre on 22-01-2020.
 3. Location of retaining walls are indicative only. Site conditions will dictate construction limits to the material, location, length & thickness of these walls.
 4. This plan has been prepared under the current legislation for the purpose of presales and should not be used for any other purpose. This plan may not contain all services which affect the subject lot and is based on design information only. This plan should not be used for any detailed designs.
 5. Compaction of fill to be completed in accordance with AS3798-2007 under Level 1 supervision.
 6. This plan has been prepared by Wolter Consulting Group Pty Ltd, Cadastral Surveyor to satisfy Section 11 of the Land Sales Act QLD 1984 (as amended).

RIVERBANK



Planning
 Urban Design
 Landscape
 Environment
 Surveying

HORIZONTAL MERIDIAN MGA
Scale 1:200 @A3
LEVEL DATUM AHD.

DATE DRAWN 18-02-2020 DRAWING NO. SB3594-19A_01-967 VERSION B

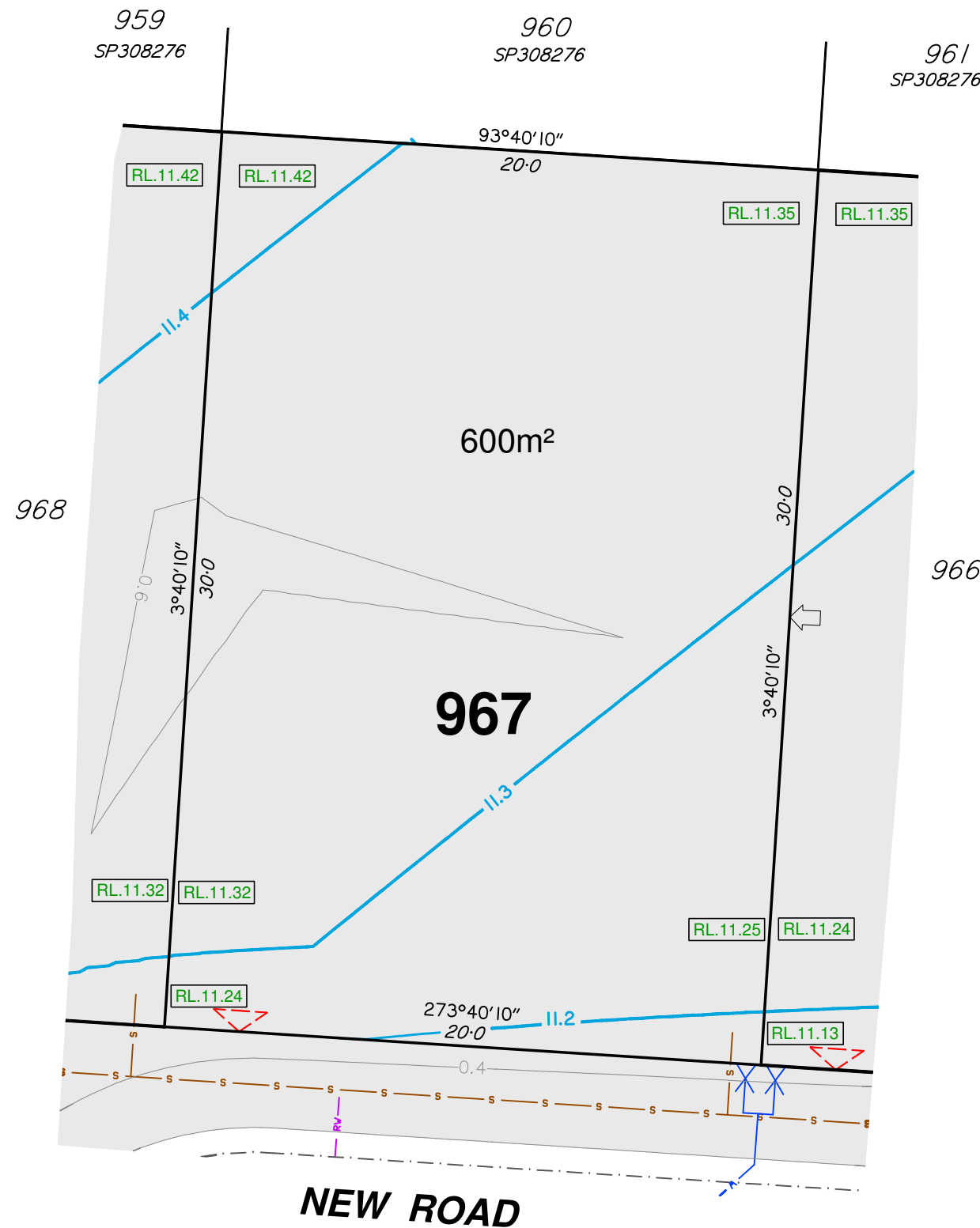

DISCLOSURE PLAN

For Proposed Lot 968
Riverbank - Stage 19A

Currently Described As
RPD: Part of Lot 1017 on SP308276
Locality: Caboolture South
Local Authority: Moreton Bay Regional

- Legend:**
- 46.0 Finished Surface Contours (0.1m Interval)
 - 1.0 Depth of Fill Contours (0.2m Interval)
 - Easement Boundary
 - - - - - Kerb Line
 - Edge of Pad
 - s — s — Sewer/Sewer Manhole
 - sv — sv — Stormwater/Stormwater Manhole
 - Stormwater Gully Trap
 - rv — rv — Roofwater/Kerb Adapter
 - v — v — Water/Water Fitting
 - Water Meter
 - Area to be Filled
 - RL57.32 Design Pad Level
 - Retaining Wall
 - RW
ARW Retaining Wall Height
Average Retaining Wall Height
(Retaining Wall Heights shown on the
lowerside of the wall)
 - Proposed Driveway
 - Zero Lot Line Boundary
 - 1.8m High Timber Fence
(Installed by Developer)

- Notes:**
1. This note is an integral part of this plan.
 2. Finished surface contours, depth of fill contours, retaining wall details and proposed services provided by Calibre on 22-01-2020.
 3. Location of retaining walls are indicative only. Site conditions will dictate construction limits to the material, location, length & thickness of these walls.
 4. This plan has been prepared under the current legislation for the purpose of presales and should not be used for any other purpose. This plan may not contain all services which affect the subject lot and is based on design information only. This plan should not be used for any detailed designs.
 5. Compaction of fill to be completed in accordance with AS3798-2007 under Level 1 supervision.
 6. This plan has been prepared by Wolter Consulting Group Pty Ltd, Cadastral Surveyor to satisfy Section 11 of the Land Sales Act QLD 1984 (as amended).

RIVERBANK



Planning Urban Design Landscape Environment Surveying

HORIZONTAL MERIDIAN
MGA

Scale 1:200 @A3

LEVEL DATUM
AHD.

DATE DRAWN 18-02-2020 DRAWING NO. SB3594-19A_01-968 VERSION B

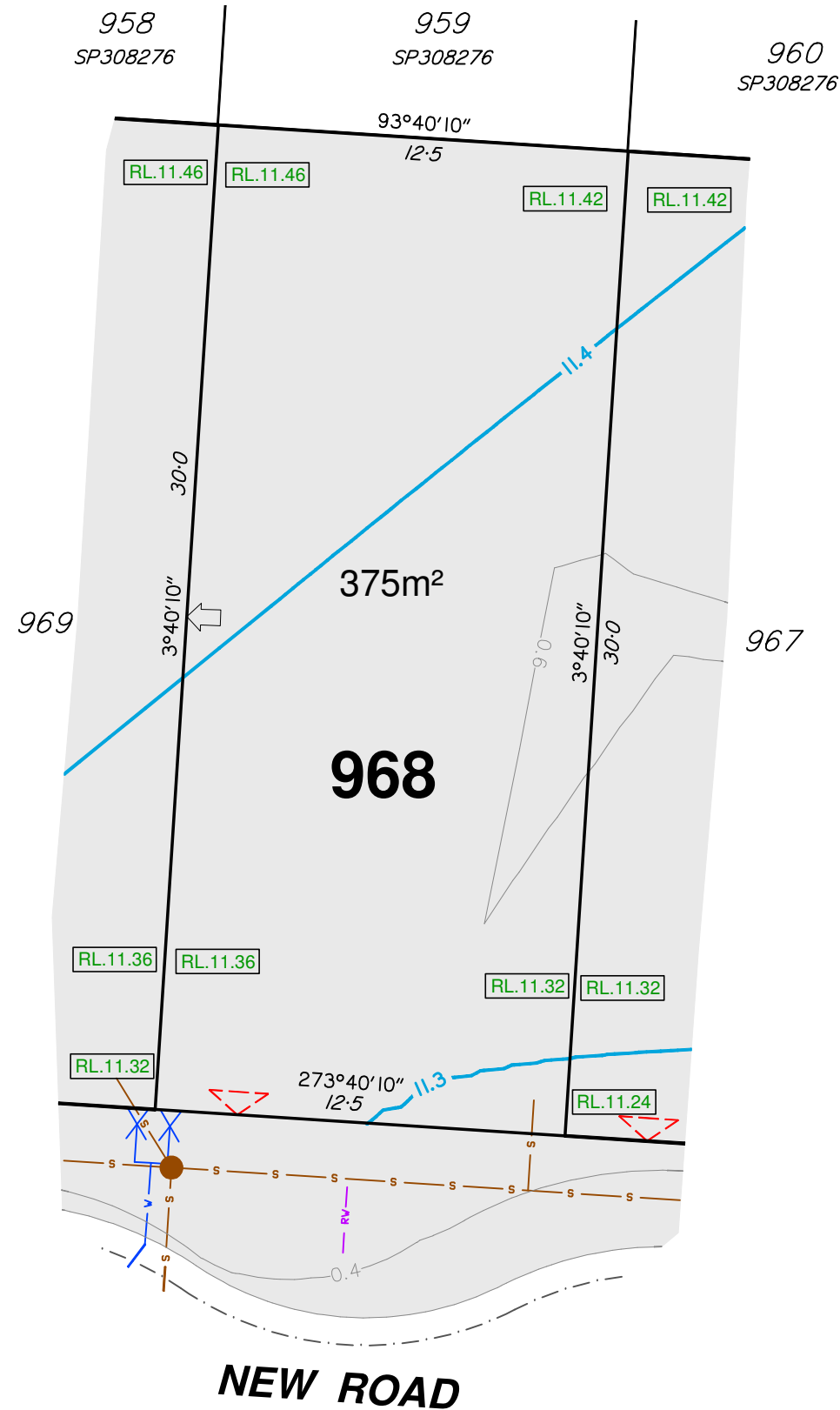

DISCLOSURE PLAN

For Proposed Lot 969
Riverbank - Stage 19A

Currently Described As
RPD: Part of Lot 1017 on SP308276
Locality: Caboolture South
Local Authority: Moreton Bay Regional

- Legend:**
- 46.0 — Finished Surface Contours (0.1m Interval)
 - 1.0 — Depth of Fill Contours (0.2m Interval)
 - - - - - Easement Boundary
 - · - · - · Kerb Line
 - - - - - Edge of Pad
 - s — s — Sewer/Sewer Manhole
 - sv — sv — Stormwater/Stormwater Manhole
 - Stormwater Gully Trap
 - rv — rv — Roofwater/Kerb Adapter
 - v — v — Water/Water Fitting
 - Water Meter
 - Area to be Filled
 - RL.11.32 Design Pad Level
 - Retaining Wall
 - RW
ARW Retaining Wall Height
Average Retaining Wall Height
(Retaining Wall Heights shown on the
lowerside of the wall)
 - Proposed Driveway
 - Zero Lot Line Boundary
 - 1.8m High Timber Fence
(Installed by Developer)

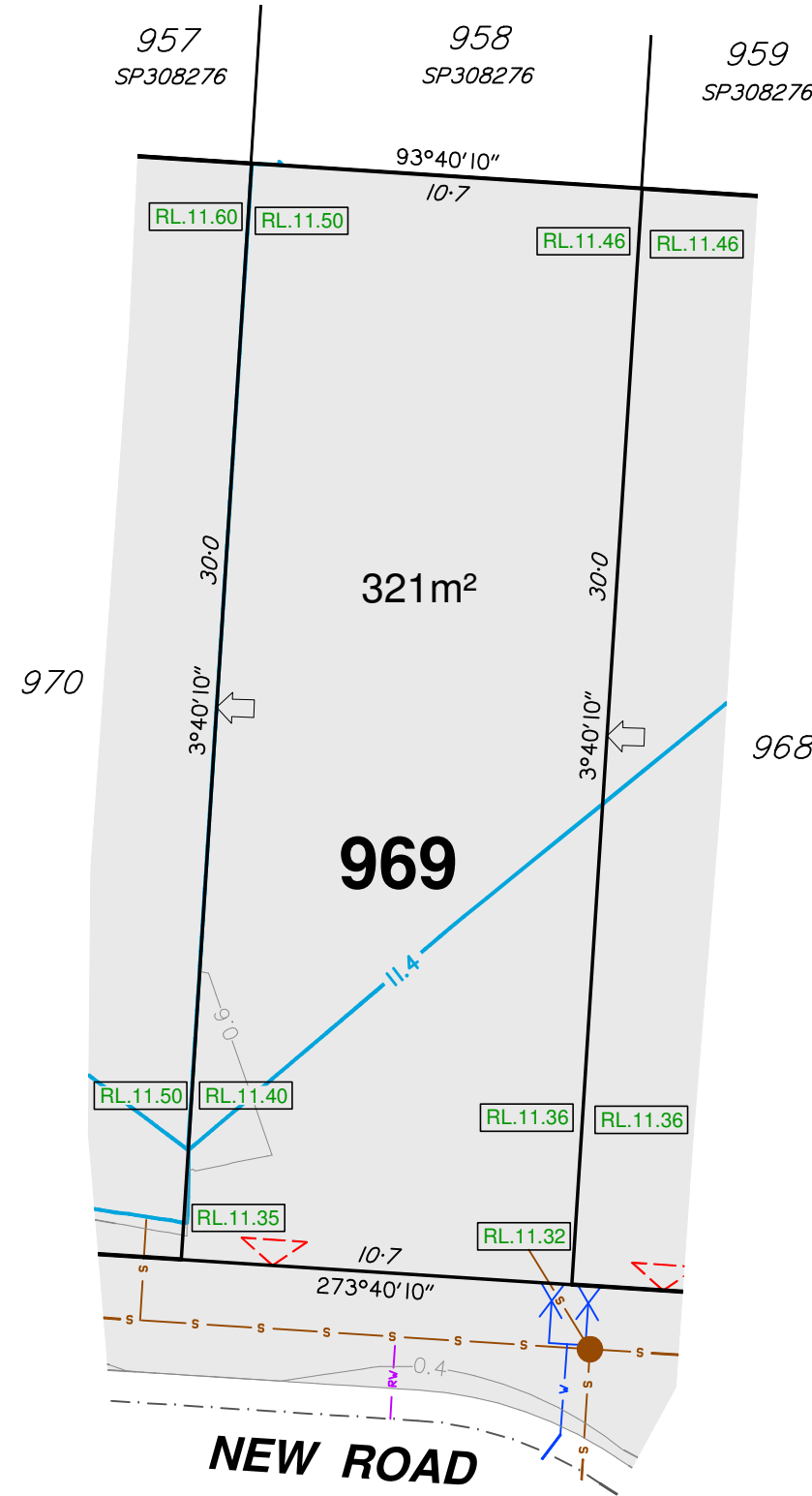

- Notes:**
1. This note is an integral part of this plan.
 2. Finished surface contours, depth of fill contours, retaining wall details and proposed services provided by Calibre on 22-01-2020.
 3. Location of retaining walls are indicative only. Site conditions will dictate construction limits to the material, location, length & thickness of these walls.
 4. This plan has been prepared under the current legislation for the purpose of presales and should not be used for any other purpose. This plan may not contain all services which affect the subject lot and is based on design information only. This plan should not be used for any detailed designs.
 5. Compaction of fill to be completed in accordance with AS3798-2007 under Level 1 supervision.
 6. This plan has been prepared by Wolter Consulting Group Pty Ltd, Cadastral Surveyor to satisfy Section 11 of the Land Sales Act QLD 1984 (as amended).

RIVERBANK

WOLTER
consulting group

■ Planning
■ Urban Design
■ Landscape
■ Environment
■ Surveying

HORIZONTAL MERIDIAN
MGA

LEVEL DATUM
AHD.

DATE DRAWN 18-02-2020 DRAWING NO. SB3594-19A_01-969 VERSION B

DISCLOSURE PLAN

For Proposed Lot 970
Riverbank - Stage 19A

Currently Described As Part of Lot 1017 on SP308276
RPD: Caboolture South
Locality: Caboolture South
Local Authority: Moreton Bay Regional

- Legend:**
- 46.0 — Finished Surface Contours (0.1m Interval)
 - 1.0 — Depth of Fill Contours (0.2m Interval)
 - Easement Boundary
 - - - - - Kerb Line
 - Edge of Pad
 - s — s — Sewer/Sewer Manhole
 - sv — sv — Stormwater/Stormwater Manhole
 - Stormwater Gully Trap
 - rv — rv — Roofwater/Kerb Adapter
 - v — v — Water/Water Fitting
 - Water Meter
 - Area to be Filled
 - RL57.32 Design Pad Level
 - Retaining Wall
 - RW
ARW Retaining Wall Height
Average Retaining Wall Height
(Retaining Wall Heights shown on the
lowerside of the wall)
 - Proposed Driveway
 - Zero Lot Line Boundary
 - 1.8m High Timber Fence
(Installed by Developer)

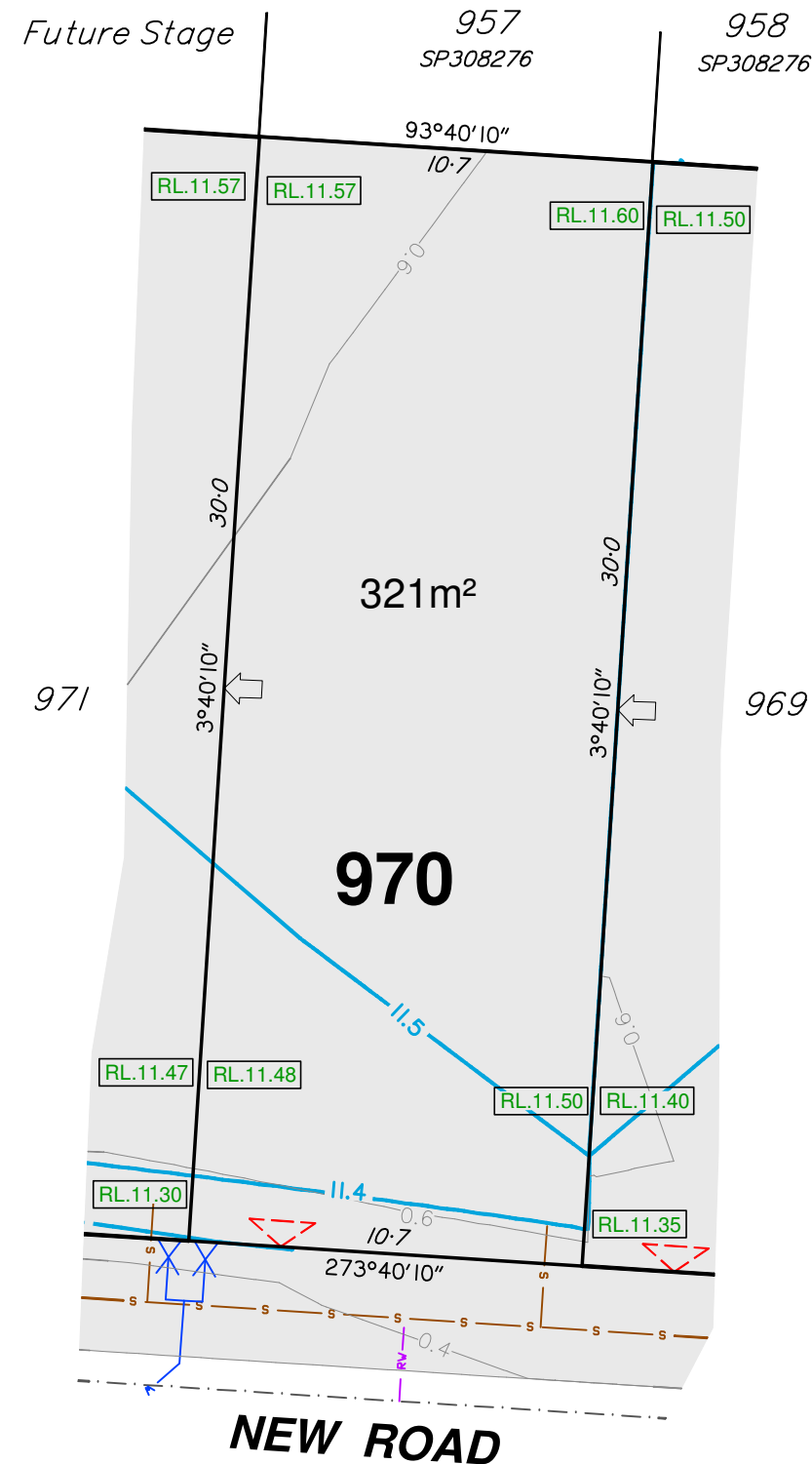

- Notes:**
1. This note is an integral part of this plan.
 2. Finished surface contours, depth of fill contours, retaining wall details and proposed services provided by Calibre on 22-01-2020.
 3. Location of retaining walls are indicative only. Site conditions will dictate construction limits to the material, location, length & thickness of these walls.
 4. This plan has been prepared under the current legislation for the purpose of presales and should not be used for any other purpose. This plan may not contain all services which affect the subject lot and is based on design information only. This plan should not be used for any detailed designs.
 5. Compaction of fill to be completed in accordance with AS3798-2007 under Level 1 supervision.
 6. This plan has been prepared by Wolter Consulting Group Pty Ltd, Cadastral Surveyor to satisfy Section 11 of the Land Sales Act QLD 1984 (as amended).

RIVERBANK



Planning
 Urban Design
 Landscape
 Environment
 Surveying

HORIZONTAL MERIDIAN MGA
 Scale 1:200 @A3
 LEVEL DATUM AHD.

DATE DRAWN 18-02-2020 DRAWING NO. SB3594-19A_01-970 VERSION B

DISCLOSURE PLAN

For Proposed Lot 971
Riverbank - Stage 19A

Currently Described As
RPD: Part of Lot 1017 on SP308276
Locality: Caboolture South
Local Authority: Moreton Bay Regional

- Legend:**
- 46.0 — Finished Surface Contours (0.1m Interval)
 - 1.0 — Depth of Fill Contours (0.2m Interval)
 - Easement Boundary
 - - - - - Kerb Line
 - Edge of Pad
 - s — s — Sewer/Sewer Manhole
 - sv — sv — Stormwater/Stormwater Manhole
 - Stormwater Gully Trap
 - rv — rv — Roofwater/Kerb Adapter
 - v — v — Water/Water Fitting
 - Water Meter
 - Area to be Filled
 - RL57.32 Design Pad Level
 - Retaining Wall
 - RW
ARW Retaining Wall Height
Average Retaining Wall Height
(Retaining Wall Heights shown on the
lowerside of the wall)
 - Proposed Driveway
 - Zero Lot Line Boundary
 - 1.8m High Timber Fence
(Installed by Developer)

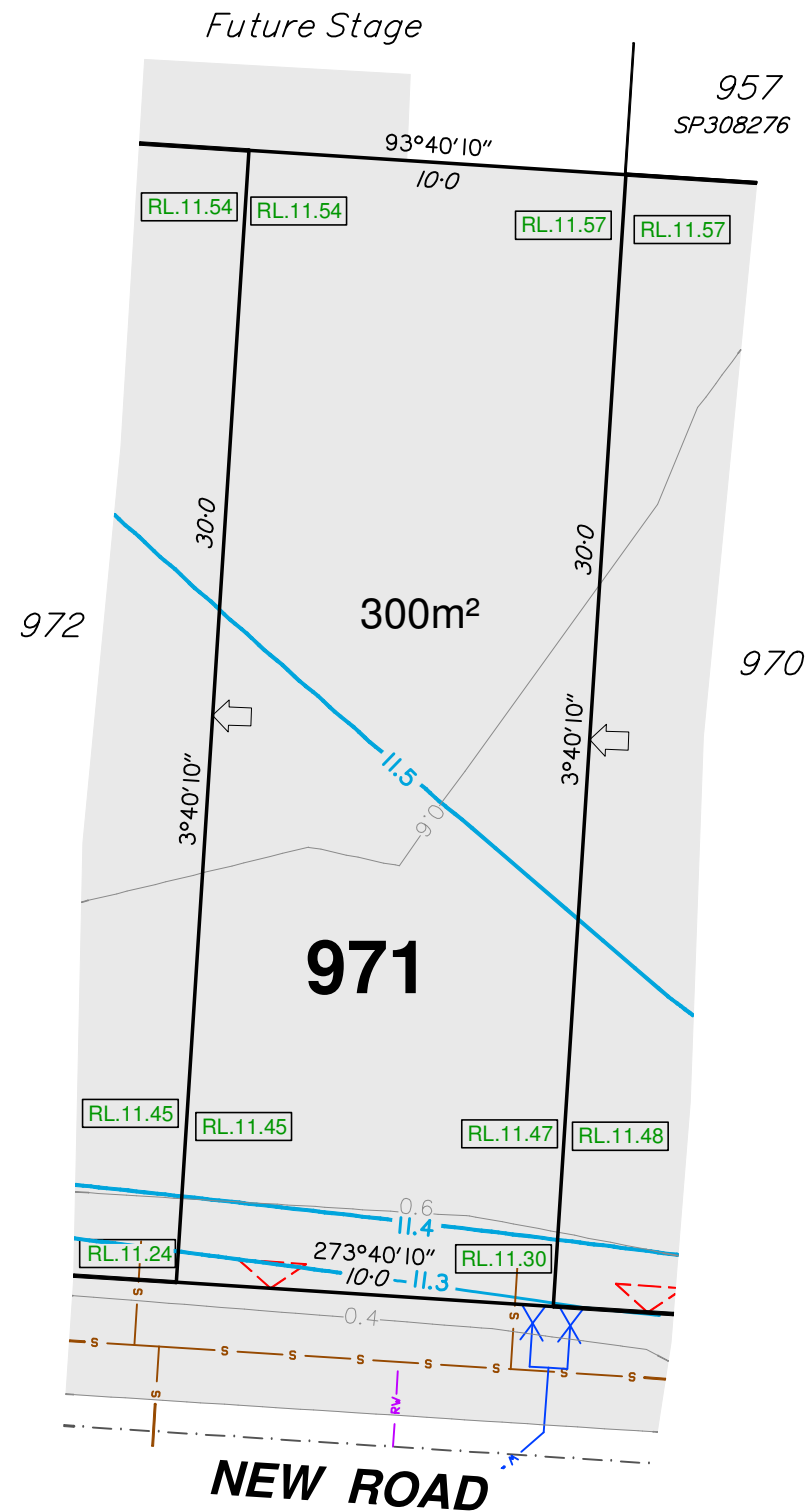

- Notes:**
1. This note is an integral part of this plan.
 2. Finished surface contours, depth of fill contours, retaining wall details and proposed services provided by Calibre on 22-01-2020.
 3. Location of retaining walls are indicative only. Site conditions will dictate construction limits to the material, location, length & thickness of these walls.
 4. This plan has been prepared under the current legislation for the purpose of presales and should not be used for any other purpose. This plan may not contain all services which affect the subject lot and is based on design information only. This plan should not be used for any detailed designs.
 5. Compaction of fill to be completed in accordance with AS3798-2007 under Level 1 supervision.
 6. This plan has been prepared by Wolter Consulting Group Pty Ltd, Cadastral Surveyor to satisfy Section 11 of the Land Sales Act QLD 1984 (as amended).

RIVERBANK



Planning
 Urban Design
 Landscape
 Environment
 Surveying

HORIZONTAL MERIDIAN
MGA

Scale 1:200 @A3

LEVEL DATUM
AHD.

DATE DRAWN 18-02-2020 DRAWING NO. SB3594-19A_01-971 VERSION B

DISCLOSURE PLAN

For Proposed Lot 972
Riverbank - Stage 19A

Currently Described As
RPD: Part of Lot 1017 on SP308276
Locality: Caboolture South
Local Authority: Moreton Bay Regional

- Legend:**
- 46.0 — Finished Surface Contours (0.1m Interval)
 - 1.0 — Depth of Fill Contours (0.2m Interval)
 - Easement Boundary
 - - - - - Kerb Line
 - Edge of Pad
 - s — s — Sewer/Sewer Manhole
 - sv — sv — Stormwater/Stormwater Manhole
 - Stormwater Gully Trap
 - RV — RV — Roofwater/Kerb Adapter
 - v — v — Water/Water Fitting
 - Water Meter
 - Area to be Filled
 - RL57.32 Design Pad Level
 - Retaining Wall
 - RW
ARW Retaining Wall Height
Average Retaining Wall Height
(Retaining Wall Heights shown on the
lowerside of the wall)
 - Proposed Driveway
 - Zero Lot Line Boundary
 - 1.8m High Timber Fence
(Installed by Developer)

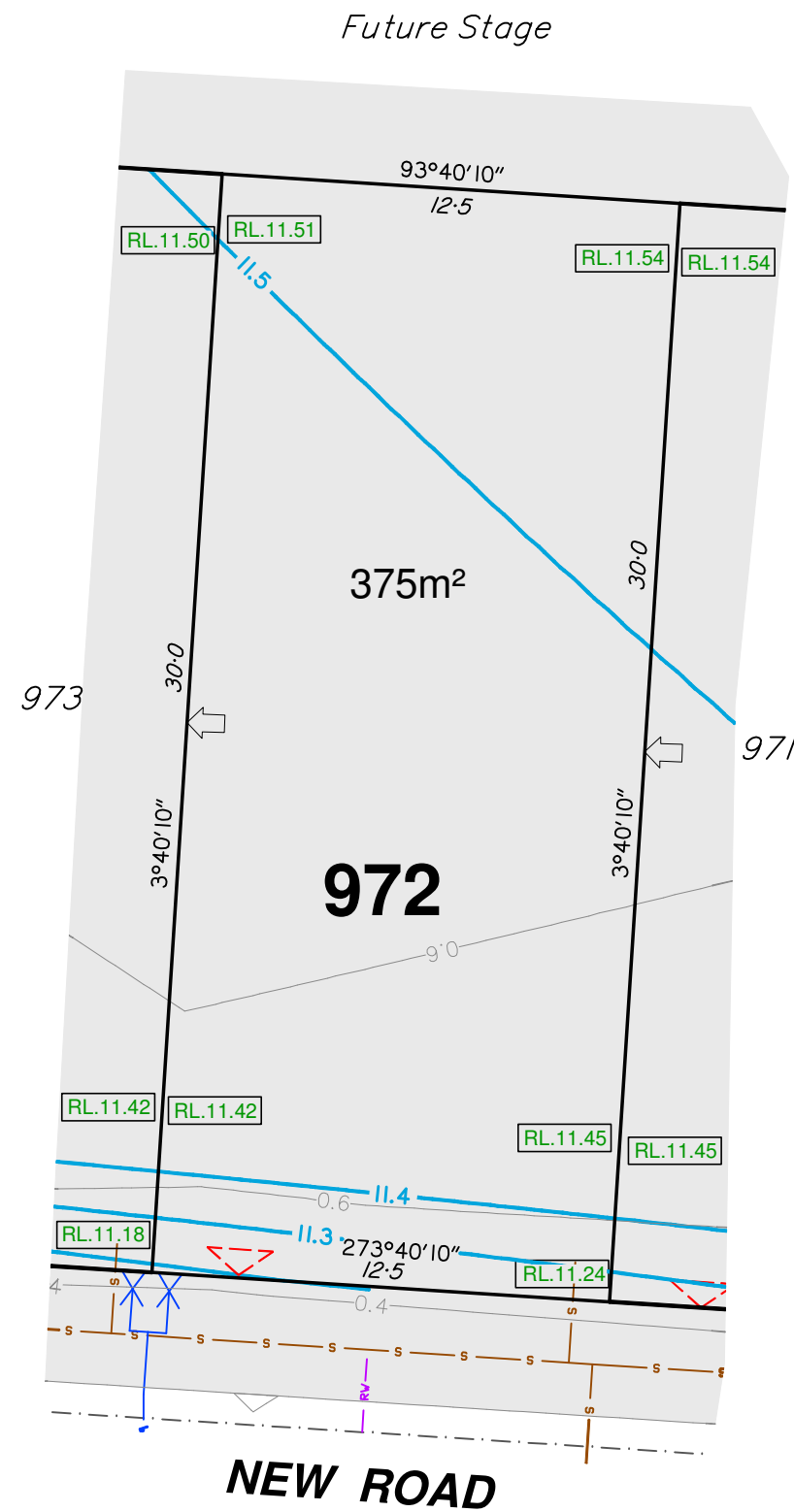

- Notes:**
1. This note is an integral part of this plan.
 2. Finished surface contours, depth of fill contours, retaining wall details and proposed services provided by Calibre on 22-01-2020.
 3. Location of retaining walls are indicative only. Site conditions will dictate construction limits to the material, location, length & thickness of these walls.
 4. This plan has been prepared under the current legislation for the purpose of presales and should not be used for any other purpose. This plan may not contain all services which affect the subject lot and is based on design information only. This plan should not be used for any detailed designs.
 5. Compaction of fill to be completed in accordance with AS3798-2007 under Level 1 supervision.
 6. This plan has been prepared by Wolter Consulting Group Pty Ltd, Cadastral Surveyor to satisfy Section 11 of the Land Sales Act QLD 1984 (as amended).

RIVERBANK



Planning
 Urban Design
 Landscape
 Environment
 Surveying

HORIZONTAL MERIDIAN
MGA

Scale 1:200 @A3

LEVEL DATUM
AHD.

DATE DRAWN 18-02-2020 DRAWING NO. SB3594-19A_01-972 VERSION B

DISCLOSURE PLAN

For Proposed Lot 973
Riverbank - Stage 19A

Currently Described As Part of Lot 1017 on SP308276
RPD: Caboolture South
Locality: Caboolture South
Local Authority: Moreton Bay Regional

Legend:

	Finished Surface Contours (0.1m Interval)
	Depth of Fill Contours (0.2m Interval)
	Easement Boundary
	Kerb Line
	Edge of Pad
	Sewer/Sewer Manhole
	Stormwater/Stormwater Manhole
	Stormwater Gully Trap
	Roofwater/Kerb Adapter
	Water/Water Fitting
	Water Meter
	Area to be Filled
	Design Pad Level
	Retaining Wall
	Retaining Wall Height Average Retaining Wall Height (Retaining Wall Heights shown on the underside of the wall)
	Proposed Driveway
	Zero Lot Line Boundary
	1.8m High Timber Fence (Installed by Developer)

- Notes:**
- This note is an integral part of this plan.
 - Finished surface contours, depth of fill contours, retaining wall details and proposed services provided by Calibre on 22-01-2020.
 - Location of retaining walls are indicative only. Site conditions will dictate construction limits to the material, location, length & thickness of these walls.
 - This plan has been prepared under the current legislation for the purpose of presales and should not be used for any other purpose. This plan may not contain all services which affect the subject lot and is based on design information only. This plan should not be used for any detailed designs.
 - Compaction of fill to be completed in accordance with AS3798-2007 under Level 1 supervision.
 - This plan has been prepared by Wolter Consulting Group Pty Ltd, Cadastral Surveyor to satisfy Section 11 of the Land Sales Act QLD 1984 (as amended).

RIVERBANK



Planning Urban Design Landscape Environment Surveying

HORIZONTAL MERIDIAN
MGA
Scale 1:200 @A3
LEVEL DATUM
AHD.

DATE DRAWN 18-02-2020 DRAWING NO. SB3594-19A_01-973 VERSION B

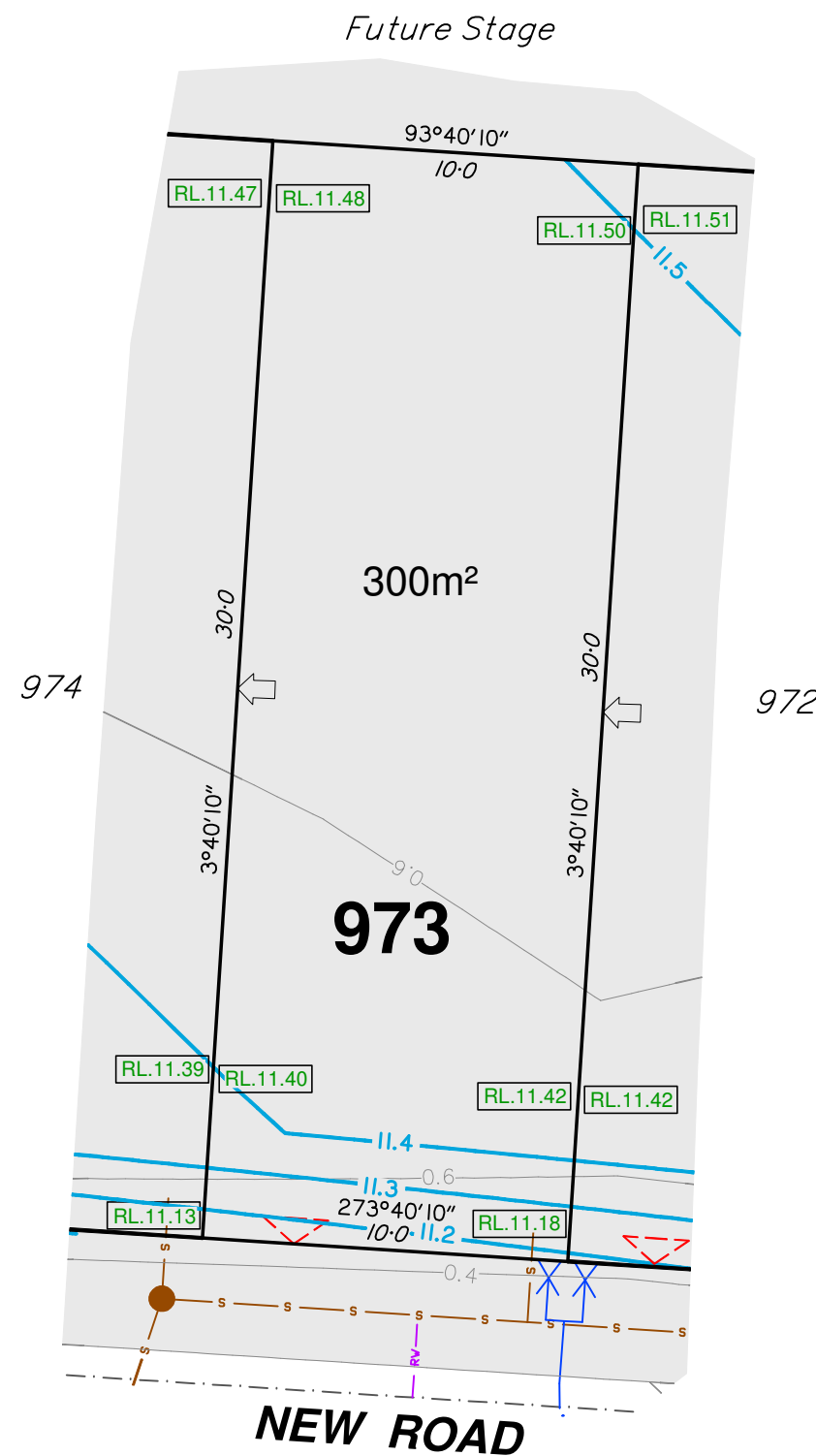

DISCLOSURE PLAN

For Proposed Lot 974
Riverbank - Stage 19A

Currently Described As Part of Lot 1017 on SP308276
RPD: Caboolture South
Locality: Caboolture South
Local Authority: Moreton Bay Regional

- Legend:**
- 46.0 — Finished Surface Contours (0.1m Interval)
 - 1.0 — Depth of Fill Contours (0.2m Interval)
 - Easement Boundary
 - - - - - Kerb Line
 - Edge of Pad
 - s — s Sewer/Sewer Manhole
 - sv — sv Stormwater/Stormwater Manhole
 - Stormwater Gully Trap
 - RV — RV Roofwater/Kerb Adapter
 - v — v Water/Water Fitting
 - Water Meter
 - Area to be Filled
 - RL57.32 Design Pad Level
 - Retaining Wall
 - RW
ARW Retaining Wall Height
Average Retaining Wall Height
(Retaining Wall Heights shown on the
lowerside of the wall)
 - Proposed Driveway
 - Zero Lot Line Boundary
 - 1.8m High Timber Fence
(Installed by Developer)

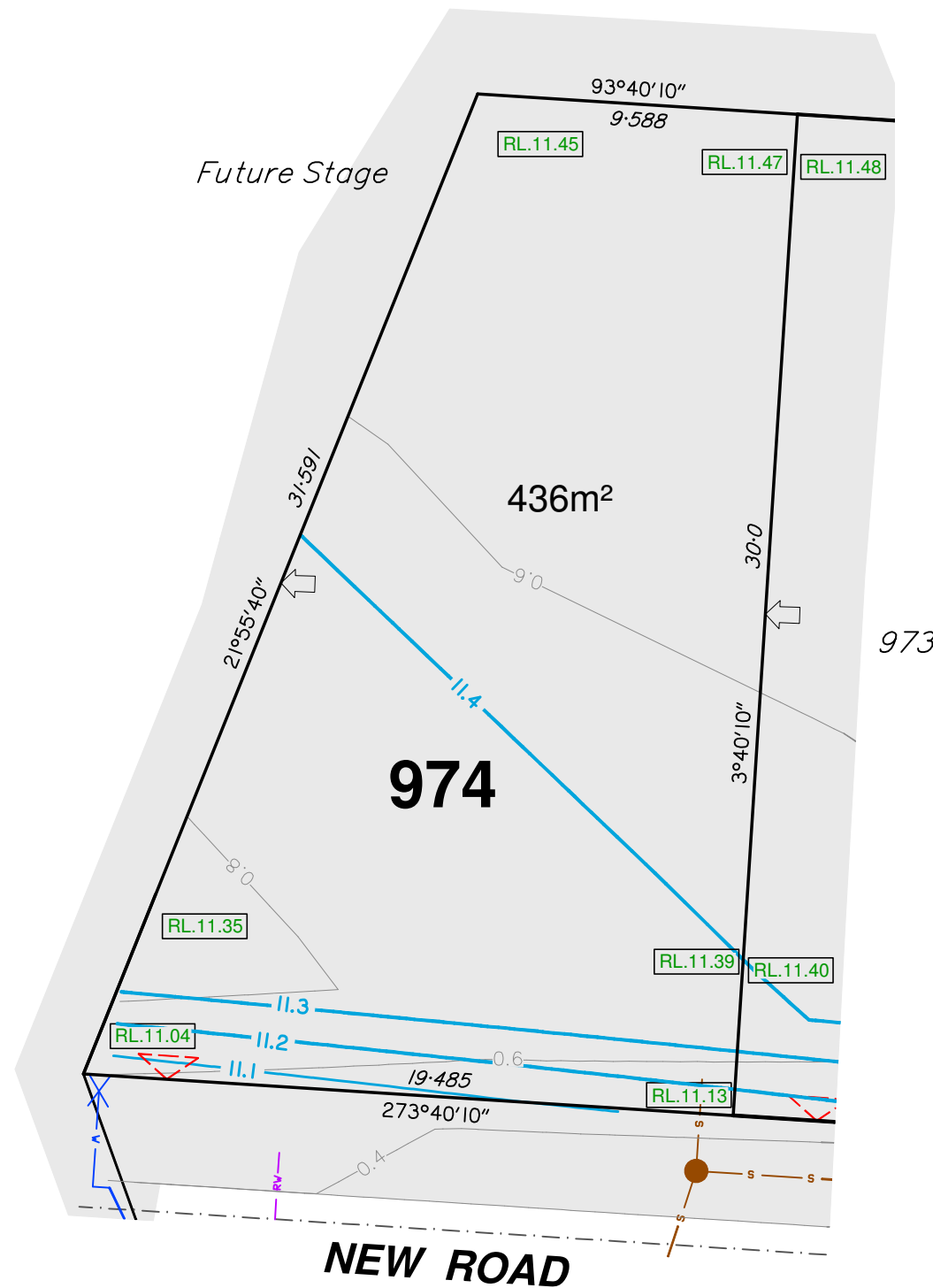

- Notes:**
1. This note is an integral part of this plan.
 2. Finished surface contours, depth of fill contours, retaining wall details and proposed services provided by Calibre on 22-01-2020.
 3. Location of retaining walls are indicative only. Site conditions will dictate construction limits to the material, location, length & thickness of these walls.
 4. This plan has been prepared under the current legislation for the purpose of presales and should not be used for any other purpose. This plan may not contain all services which affect the subject lot and is based on design information only. This plan should not be used for any detailed designs.
 5. Compaction of fill to be completed in accordance with AS3798-2007 under Level 1 supervision.
 6. This plan has been prepared by Wolter Consulting Group Pty Ltd, Cadastral Surveyor to satisfy Section 11 of the Land Sales Act QLD 1984 (as amended).

RIVERBANK



Planning
 Urban Design
 Landscape
 Environment
 Surveying

HORIZONTAL MERIDIAN
MGA

Scale 1:200 @A3

LEVEL DATUM
AHD.

DATE DRAWN 18-02-2020 DRAWING NO. SB3594-19A_01-974 VERSION B