

Planning and Environment Act 1987
Wyndham Planning Scheme
Approved Plan As Required
under Condition 35, 36
Permit No WYP6864/13
Date 27/08/2015

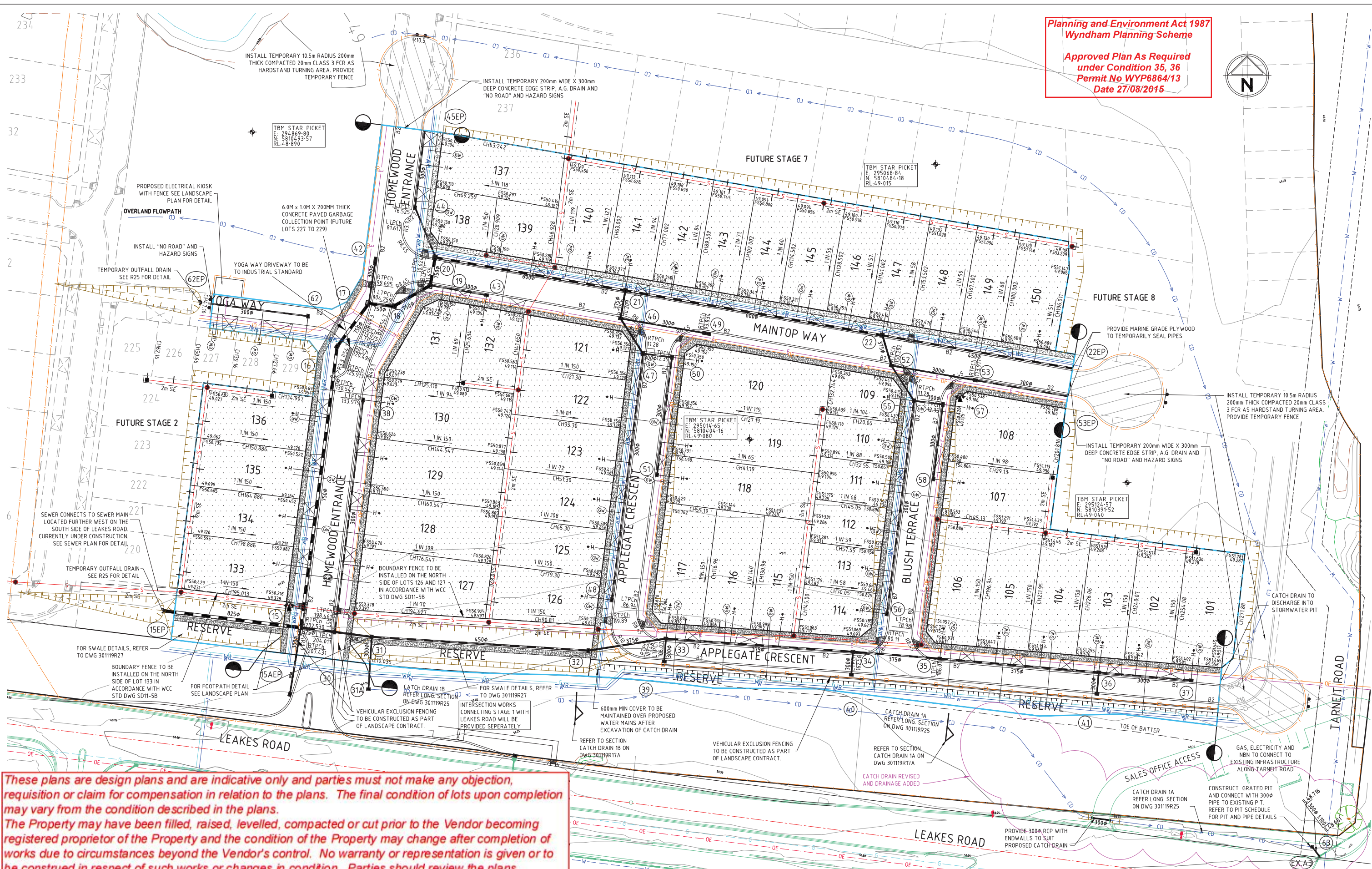

These plans are design plans and are indicative only and parties must not make any objection, requisition or claim for compensation in relation to the plans. The final condition of lots upon completion may vary from the condition described in the plans.

The Property may have been filled, raised, levelled, compacted or cut prior to the Vendor becoming registered proprietor of the Property and the condition of the Property may change after completion of works due to circumstances beyond the Vendor's control. No warranty or representation is given or to be construed in respect of such works or changes in condition. Parties should review the plans carefully, make their own inquiries and obtain independent advice before taking any action in relation to the Property.

Rev	Amendments	App'd	Date
D	AMENDED AS PER COUNCIL COMMENTS DATED 5/08/15.	M.Z.	10/08/15
C	AMENDED AS PER COUNCIL COMMENTS DATED 15/07/15	M.Z.	21/07/15
B	AMENDED AS PER COUNCIL COMMENTS	M.Z.	15/06/15
A	ISSUED TO COUNCIL	M.Z.	9/06/15

file name: 301119R2-FP.dwg layout name R2-1
 file location G:\30301119\ACAD
 plotted by Michael Francis plot date 11/8/2015 9:15 AM
 Spiire Australia Pty Ltd
 Standard Drawing RDA1 - Version 20120911

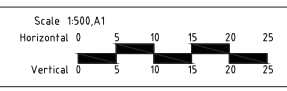

Designed JUNE 2015
 M. FRANCIS
 Checked JUNE 2015
 J. SPENCER
 Authorised JUNE 2015
 M. ZAMMATARO

Map Reference MELWAY 202 A1
 Sheet Number 02
 Drg Status PRELIMINARY

spiire ABN 55 050 029 635
 469 La Trobe Street PO Box 16084 Melbourne Victoria 8007 Australia T 61 3 9993 7888
 spiire.com.au



COUNCIL REFERENCE NO: 75/140/6864/13/01

LITTLE GREEN ESTATE
STAGE 1
FACE PLAN

AMEX CORPORATION PTY LTD
 WYNDHAM CITY COUNCIL

Rev D
 Drg No 301119R02