

SEE SHEET 2

SEE SHEET 2

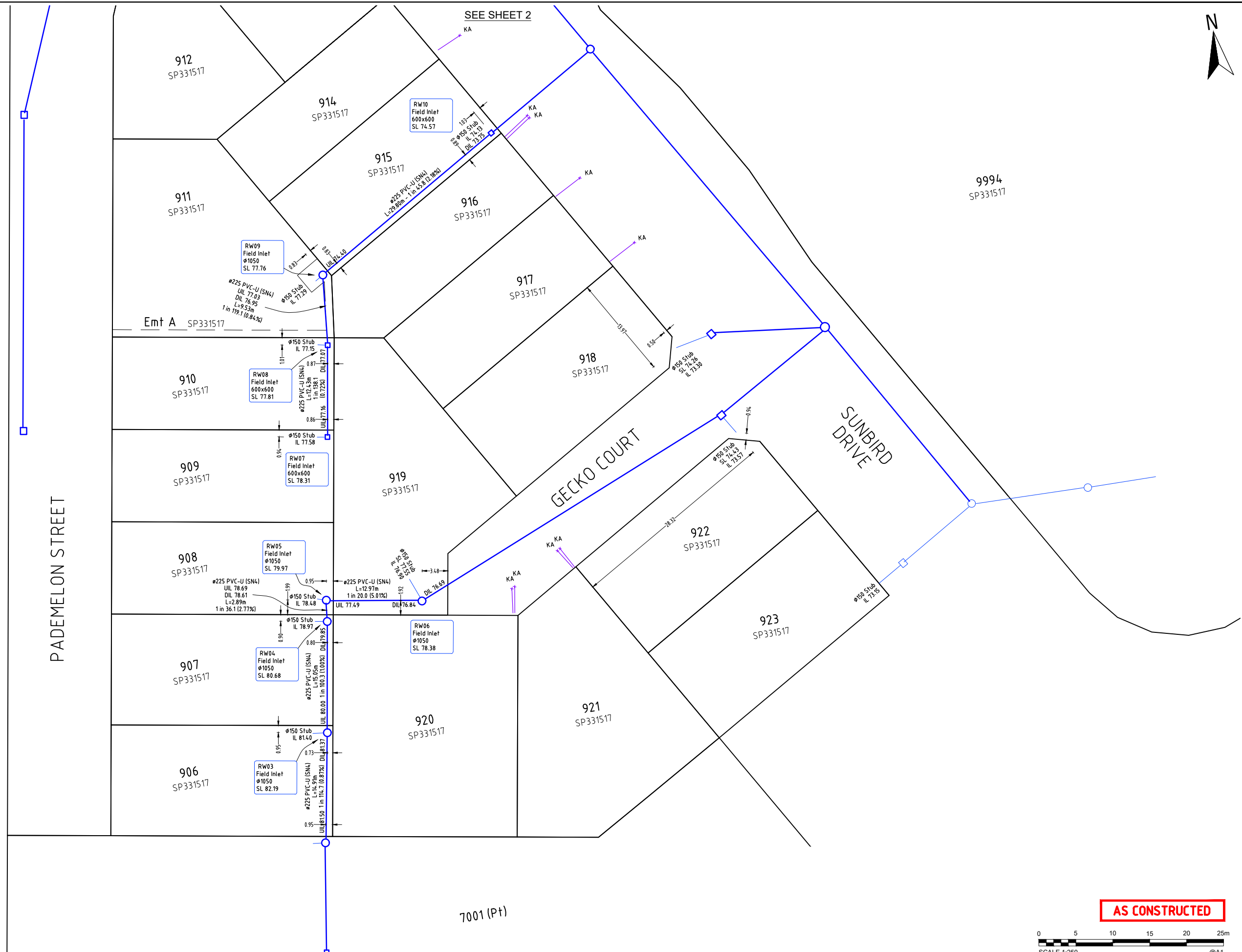

AS CONSTRUCTED

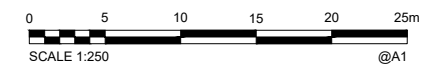

A1									
	INDEX	DATE	REVISIONS	DRAWN	CHECKED	PASSED			
	A	12/09/2023	Builder's Issue						

DRAWN	PS	29.08.2023
CHECKED	AH	30.08.2023
PASSED		
INITIALS	DATE	

SH saunders havill group
 Brisbane Springfield
 head office 9 Thompson St Bowen Hills Q 4006
 phone 1300 423 SHG web www.saundershavill.com
 Drawing No: 9112 S 49 AC A

kn group
 488 33 102 33 611
 11, 62 Rector Terrace
 Spring Hill Q 4000
 07 3017 1900
 www.knigroup.com.au

City of Ipswich

IPSWICH CITY COUNCIL
 AS CONSTRUCTED - ROADS & DRAINAGE
 EDEN'S CROSSING - STAGE 27
 SUNBIRD DRIVE, REDBANK PLAINS

SCALE	1:250
SHEET	1 OF 2 SHEETS
DRAWING NO.	

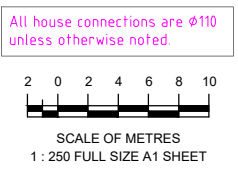
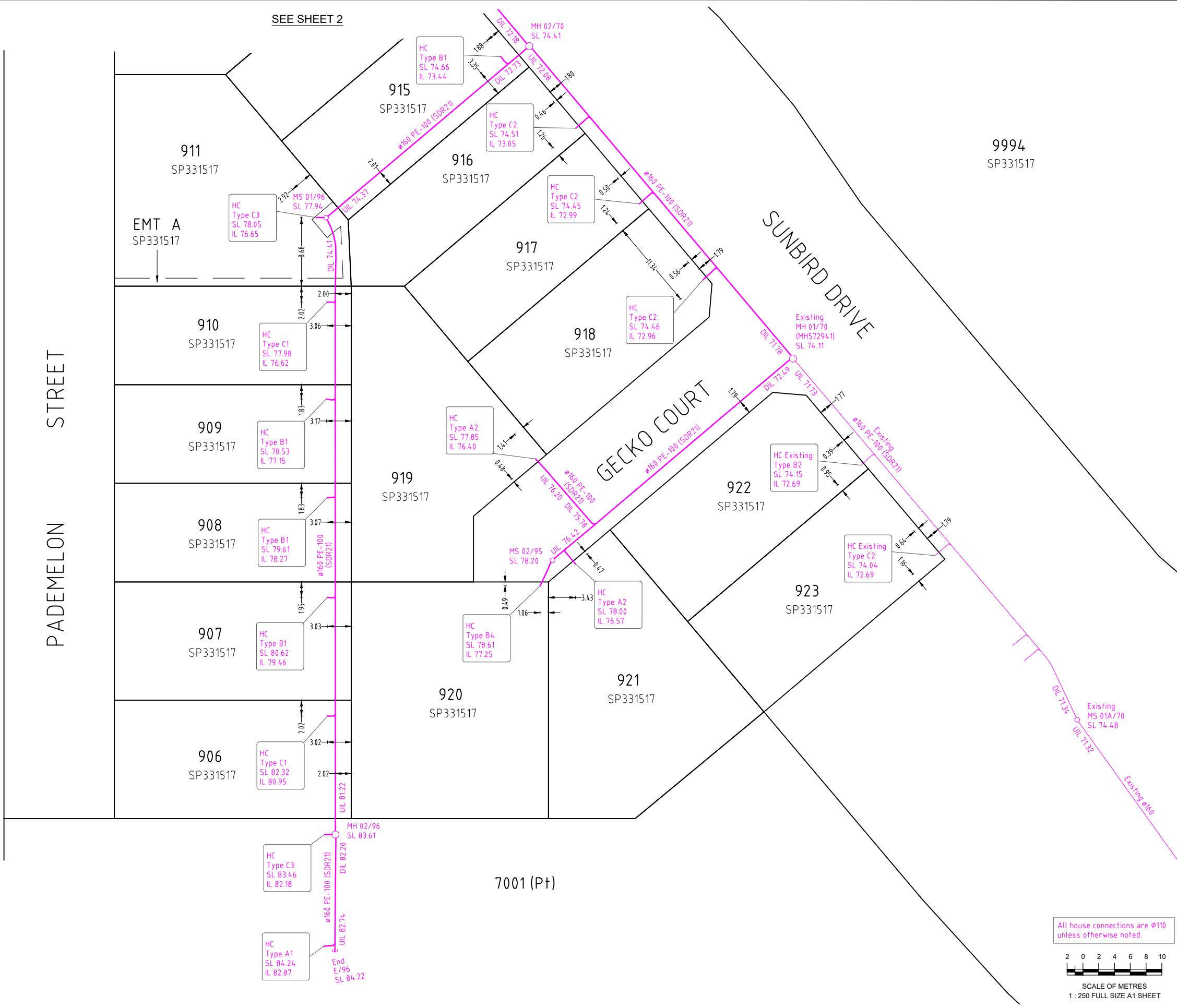

A1

REV NO	DATE	REVISION PURPOSE / DESCRIPTION	DRAWN	RPEQ	RPEQ No
B	13/09/2023	Minor Updates			
A	28/08/2023	Builders Issue			

DRAWN	TG	13/09/2023
CHECKED	MK	13/09/2023
APPROVED		

SH saunders havill group
 Saunders Havill Group Pty Ltd ABN 54 144 592 540
 head office 9 Thompson St Bowen Hills Q 4006
 phone 090 433 5142 web www.saundershavill.com
 ■ surveying ■ town planning ■ urban design ■ environmental management ■ landscape architecture



EDEN'S CROSSING ESTATE - STAGE 27
SUNBIRD DRIVE, REDBANK PLAINS
PLAN OF ADAC SURVEY DATA
SEWERAGE RETICULATION 22-PNT-55206

DRAWING STATUS	
AS CONSTRUCTED	
SHEET 1 OF 3 SHEETS	
DRAWING NO.	REV.
9112 S 46 AC B	B

SUNBIRD DRIVE

PADEMELON STREET

SEE DIAGRAM A SHEET 3

MALLEE STREET

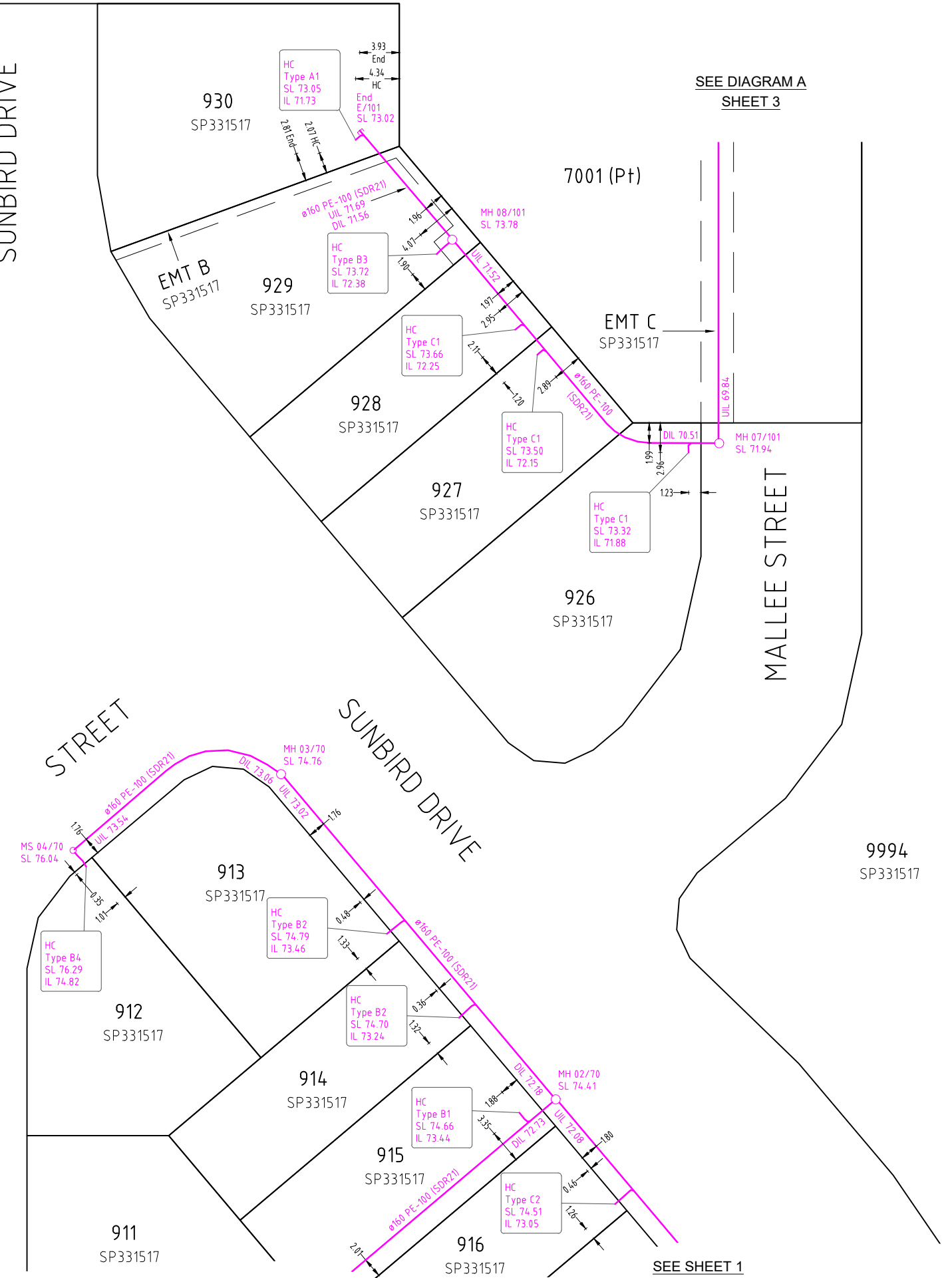

All house connections are ø110 unless otherwise noted.

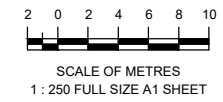

A1

REV NO	DATE	REVISION PURPOSE / DESCRIPTION	DRAWN	RPEQ	RPEQ No
B	13/09/2023	Minor Updates			
A	28/08/2023	Builders Issue			

DRAWN	TG	13/09/2023
CHECKED	MK	13/09/2023
APPROVED		

SH saunders havill group
 Saunders Havill Group Pty Ltd ABN 24 144 592 540
 head office 9 Thompson St Bowen Hills Q 4006
 phone 080 83 SHG web www.saundershavill.com
 ■ surveying ■ town planning ■ urban design ■ environmental management ■ landscape architecture

Drawing No: 9112 S 46 AC B



EDEN'S CROSSING ESTATE - STAGE 27
 SUNBIRD DRIVE, REDBANK PLAINS
 PLAN OF ADAC SURVEY DATA
 SEWERAGE RETICULATION 22-PNT-55206

DRAWING STATUS	
AS CONSTRUCTED	
SHEET 2 OF 3 SHEETS	
DRAWING NO.	REV.
9112 S 46 AC B	B

DIAGRAM A
SCALE 1:250

SEE DIAGRAM B

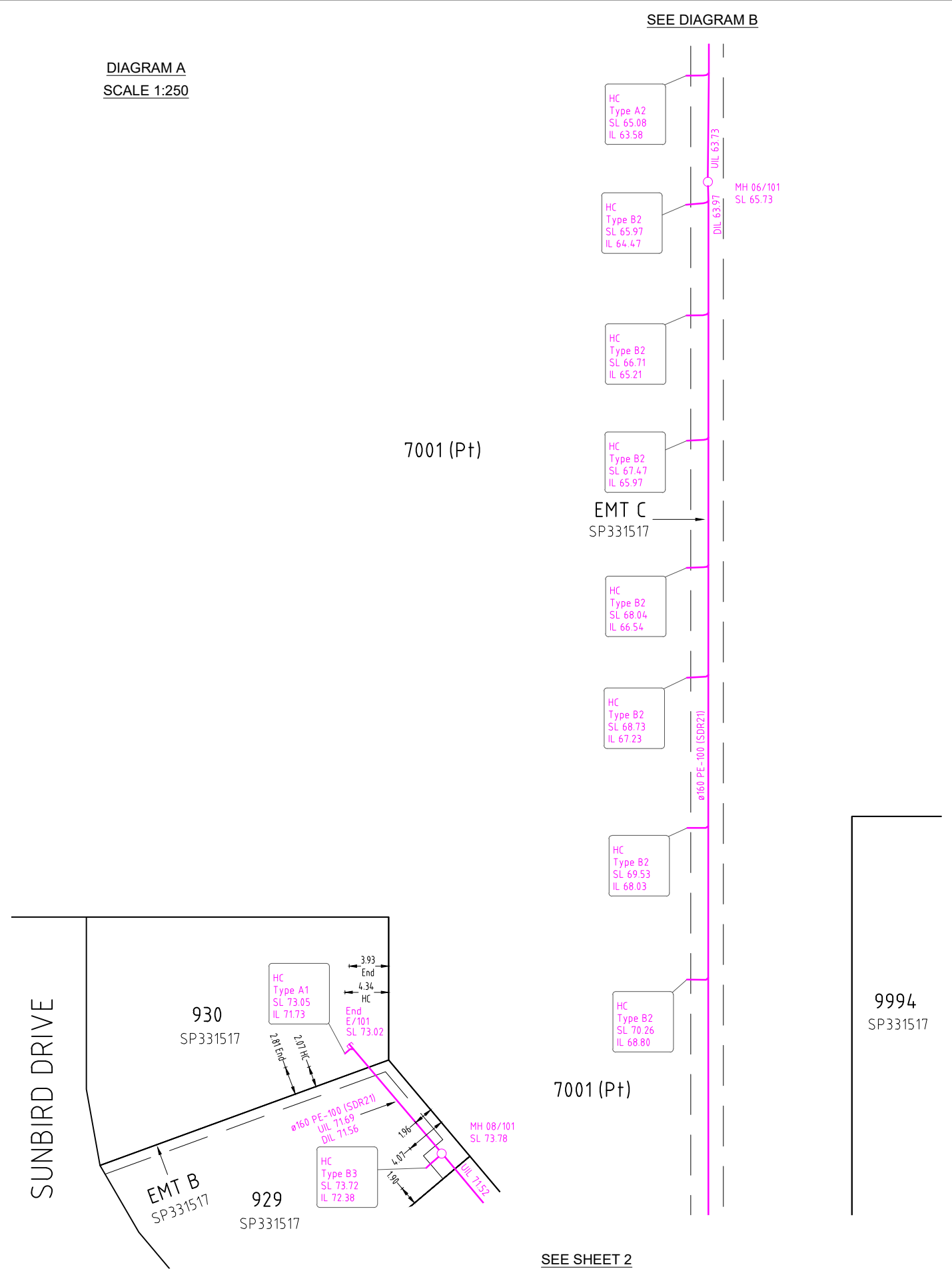
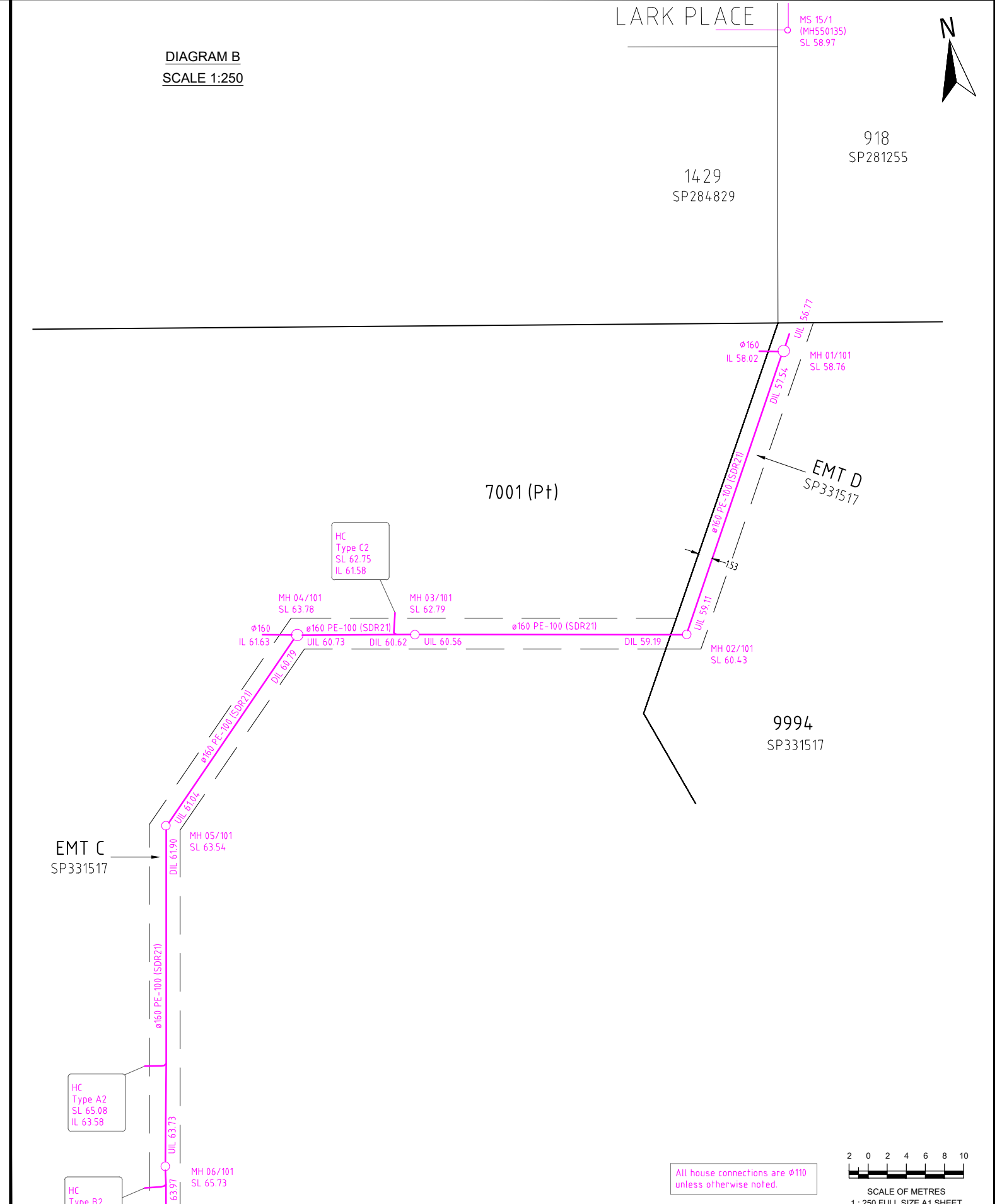
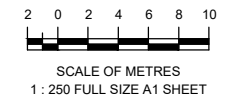

DIAGRAM B
SCALE 1:250

LARK PLACE



All house connections are ϕ 110 unless otherwise noted.



A1

REV NO	DATE	REVISION PURPOSE / DESCRIPTION	DRAWN	RPEQ	RPEQ No	INITIALS	DATE
B	13/09/2023	Minor Updates					
A	28/08/2023	Builders Issue					

DRAWN	TG	13/09/2023
CHECKED	MK	13/09/2023
APPROVED		

SH saunders havill group
 Saunders Havill Group Pty Ltd ABN 24 144 572 540
 head office 9 Thompson St Bowen Hills Q 4006
 phone 090 63 5142 web www.saundershavill.com
 ■ surveying ■ town planning ■ urban design ■ environmental management ■ landscape architecture
 Drawing No: 9112 S 46 AC B



EDEN'S CROSSING ESTATE - STAGE 27
 SUNBIRD DRIVE, REDBANK PLAINS
 PLAN OF ADAC SURVEY DATA
 SEWERAGE RETICULATION 22-PNT-55206

DRAWING STATUS	
AS CONSTRUCTED	
SHEET 3 OF 3 SHEETS	
DRAWING NO.	REV.
9112 S 46 AC B	B

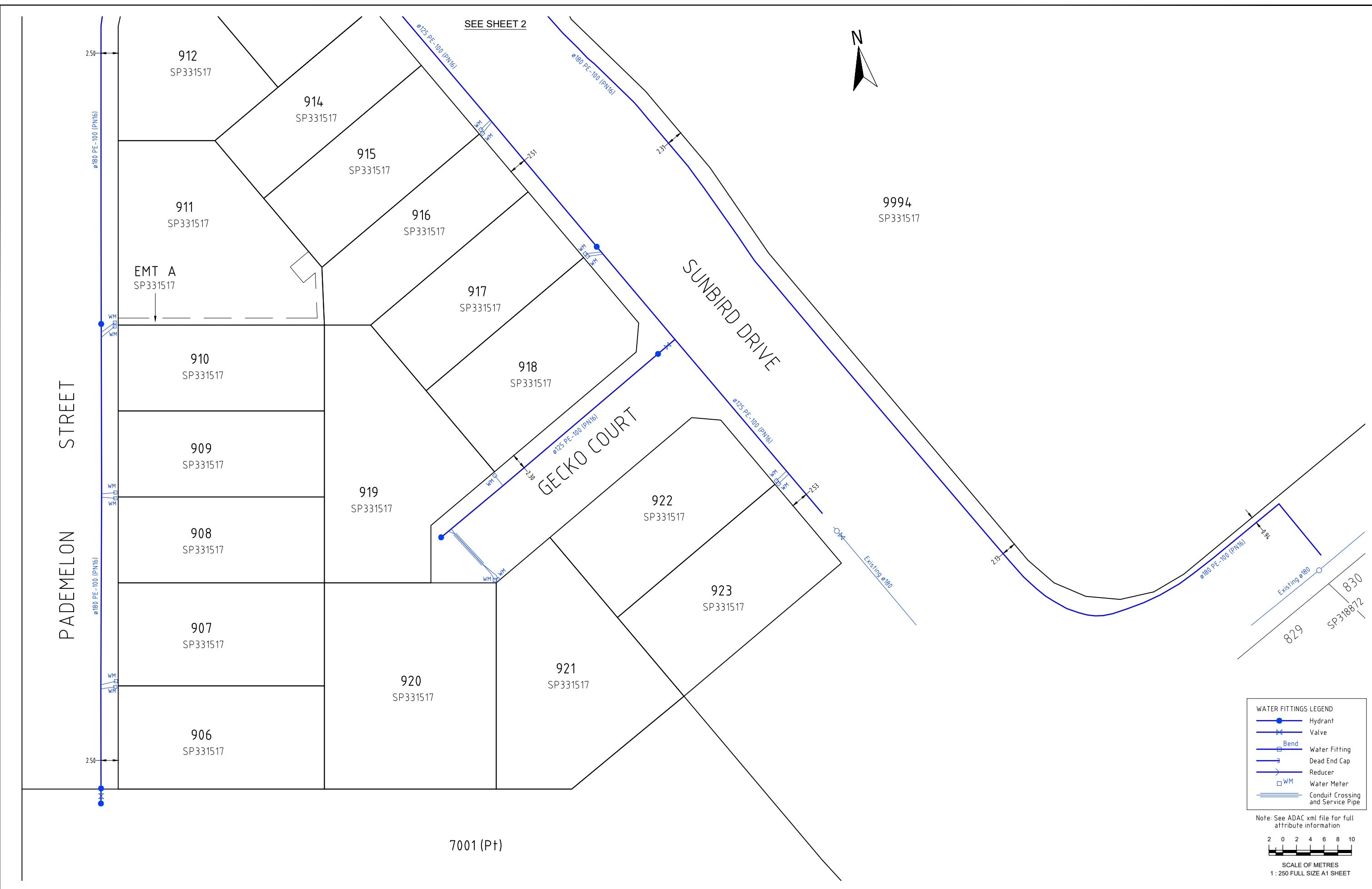

WATER FITTINGS LEGEND

	Hydrant
	Valve
	Bend
	Water Fitting
	Dead End Cap
	Reducer
	Water Meter
	Conduit Crossing and Service Pipe

Note: See ADAC xml file for full attribute information

SCALE OF METRES
1 : 250 FULL SIZE A1 SHEET

A1

REV NO	DATE	REVISION PURPOSE / DESCRIPTION	DRAWN	RPEQ	RPEQ No
B	13/09/2023	Minor Updates			
A	28/08/2023	Builders Issue			

DRAWN	TG	13/09/2023
CHECKED	MK	13/09/2023
APPROVED		

SH saunders havill group
 Saunders Havill Group Pty Ltd ABN 24 144 572 540
 head office 9 Thompson St Bowen Hills Q 4006
 phone: 090 433 5142 web: www.saundershavill.com
 ■ surveying ■ town planning ■ urban design ■ environmental management ■ landscape architecture



EDEN'S CROSSING ESTATE - STAGE 27
SUNBIRD DRIVE, REDBANK PLAINS
 PLAN OF ADAC SURVEY DATA
 WATER RETICULATION 22-PNT-55206

DRAWING STATUS AS CONSTRUCTED	
SHEET 1 OF 2 SHEETS	
DRAWING NO. 9112 S 46 AC B	REV. B

Drawing No: 9112 S 46 AC B

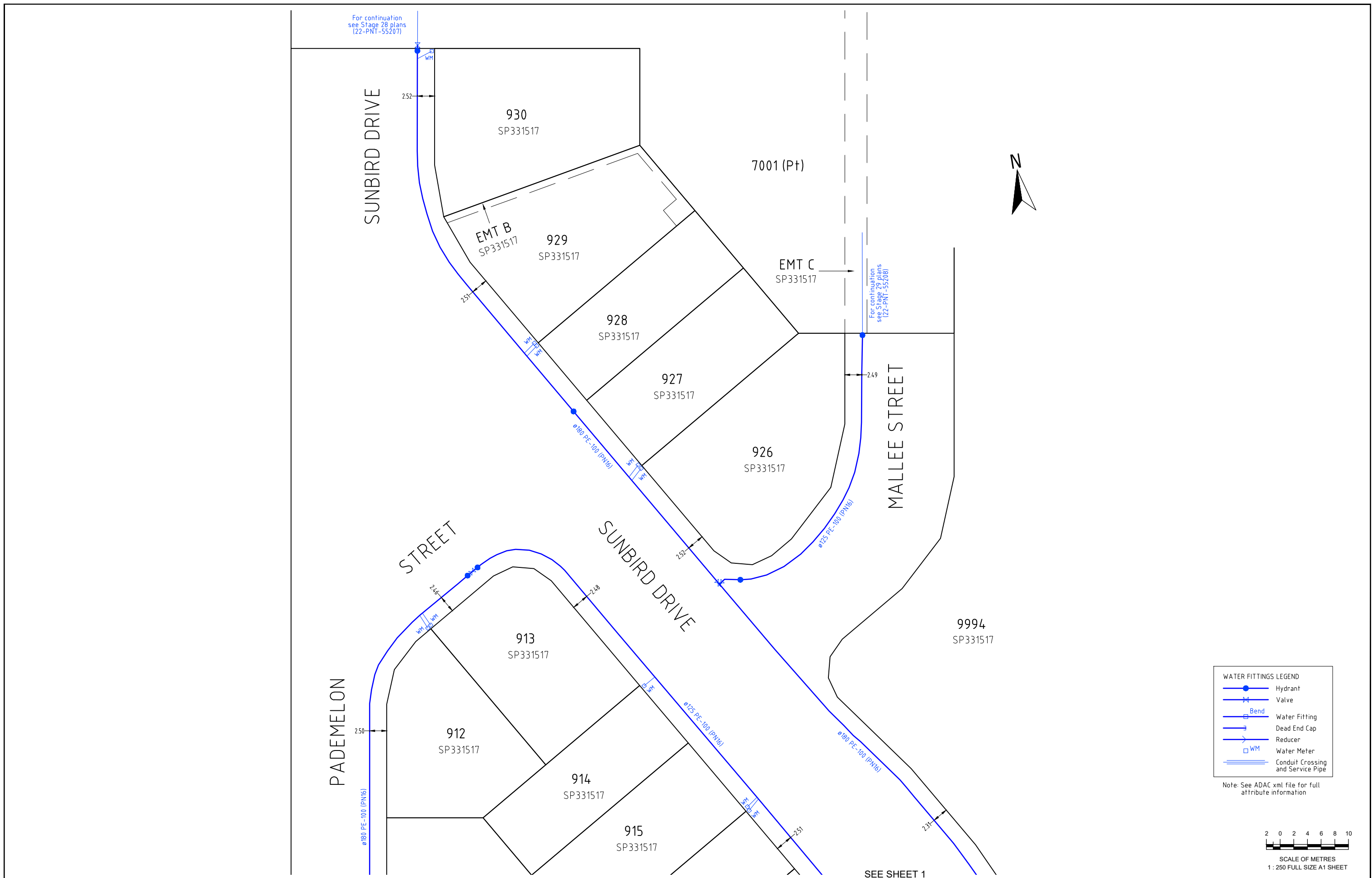

A1	REV NO	DATE	REVISION PURPOSE / DESCRIPTION	DRAWN	RPEQ	RPEQ No	INITIALS	DATE
	B	13/09/2023	Minor Updates					
	A	28/08/2023	Builders Issue					

DRAWN	TG	13/09/2023
CHECKED	MK	13/09/2023
APPROVED		

SH saunders havill group
 Saunders Havill Group Pty Ltd ABN 54 144 572 540
 head office 9 Thompson St Bowen Hills Q 4006
 phone: 090 433 5145 web: www.saundershavill.com
 ■ surveying ■ town planning ■ urban design ■ environmental management ■ landscape architecture

Drawing No: 9112 S 46 AC B

EDEN'S CROSSING ESTATE - STAGE 27
SUNBIRD DRIVE, REDBANK PLAINS
 PLAN OF ADAC SURVEY DATA
 WATER RETICULATION 22-PNT-55206

DRAWING STATUS AS CONSTRUCTED	
SHEET 2 OF 2 SHEETS	
DRAWING NO. 9112 S 46 AC B	REV. B