

DISCLOSURE PLAN

For Proposed Lot 621
Riverbank - Stage 12B

Currently Described As
RPD: Part of Lot 1006 on SP293140
Locality: Caboolture South
Local Authority: Moreton Bay Regional Council

Legend:

	Finished Surface Contours (0.1m Interval)
	Depth of Fill Contours (0.2m Interval)
	Easement Boundary
	Kerb Line
	Edge of Pad
	S Sewer/Sewer Manhole
	SW Stormwater/Stormwater Manhole
	Stormwater Gully Trap
	RW Roofwater/Roofwater Pit
	Area to be Filled
	Design Pad Level
	Retaining Wall
	Retaining Wall Height Average Retaining Wall Height (Retaining Wall Heights shown on the lowerside of the wall)
	Proposed Driveway
	Zero Lot Line Boundary

- Notes:**
1. This note is an integral part of this plan.
 2. Finished surface contours, depth of fill contours, retaining wall details and proposed services provided by Calibre Consulting on 17-09-2017.
 3. Location of retaining walls are indicative only. Site conditions will dictate construction limits to the material, location, length & thickness of these walls.
 4. Builders shall not build off the design levels shown; a site survey is required.
 5. Compaction of fill to be completed in accordance with AS3798-2007 under Level 1 supervision.
 6. This plan has been prepared by Wolter Consulting Group Pty Ltd, Cadastral Surveyor to satisfy Section 11 of the Land Sales Act QLD 1984 (as amended).

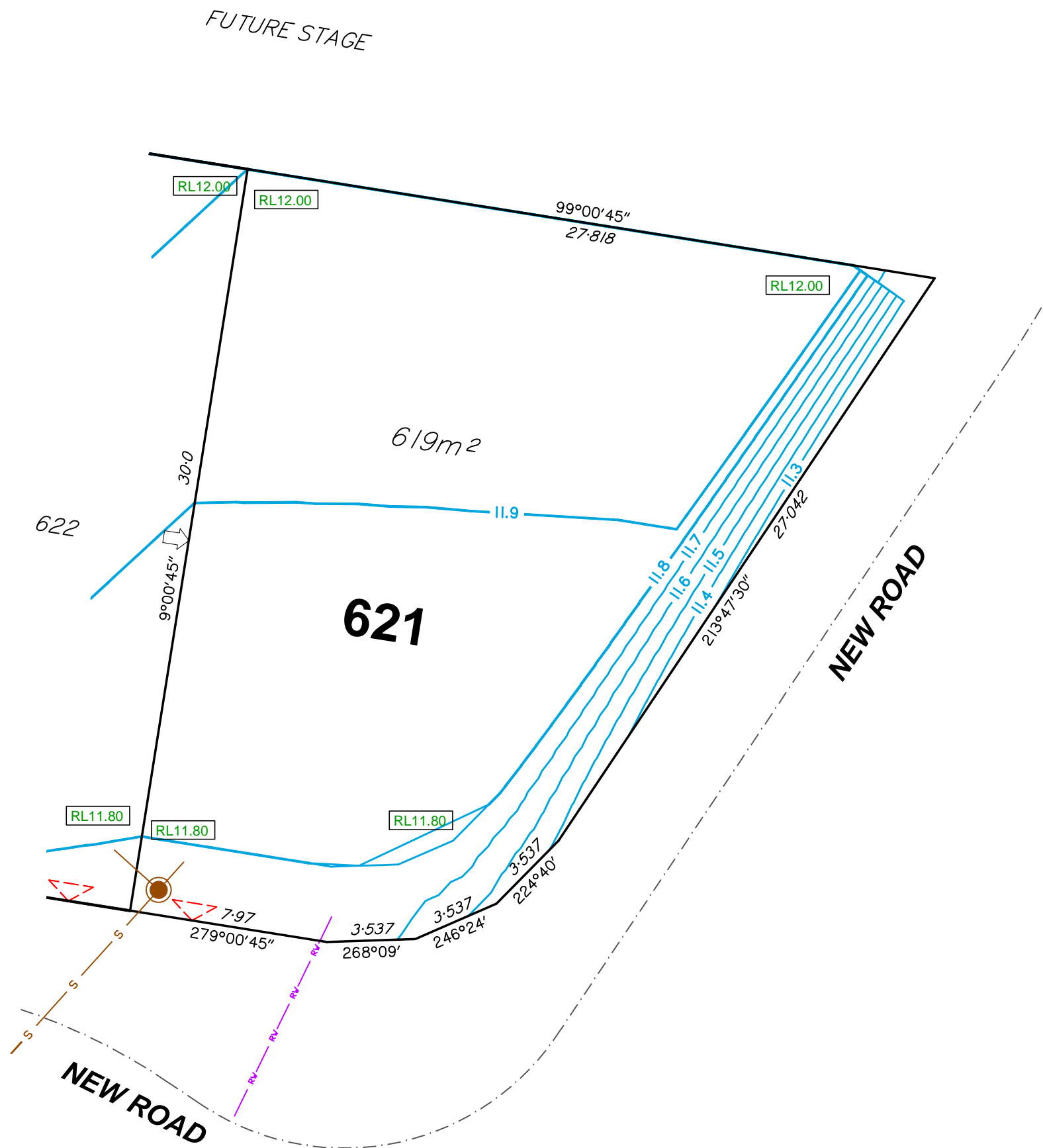

RIVERBANK

WOLTER
consulting group

Planning
 Urban Design
 Landscape
 Environment
 Surveying

HORIZONTAL MERIDIAN
MGA

Scale 1:200 @A3

LEVEL DATUM
AHD.

DATE DRAWN 20-09-2017 DRAWING NO. SB3594-07-621 VERSION C

DISCLOSURE PLAN

For Proposed Lot 622
Riverbank - Stage 12B

Currently Described As
RPD: Part of Lot 1006 on SP293140
Locality: Caboolture South
Local Authority: Moreton Bay Regional Council

Legend:

	46.0	Finished Surface Contours (0.1m Interval)
	1.0	Depth of Fill Contours (0.2m Interval)
		Easement Boundary
		Kerb Line
		Edge of Pad
	S	Sewer/Sewer Manhole
	SW	Stormwater/Stormwater Manhole
	AS	Stormwater Gully Trap
	RW	Roofwater/Roofwater Pit
		Area to be Filled
	RL57.32	Design Pad Level
		Retaining Wall
	RW	Retaining Wall Height
	ARW	Average Retaining Wall Height (Retaining Wall Heights shown on the lowerside of the wall)
		Proposed Driveway
		Zero Lot Line Boundary

Notes:

1. This note is an integral part of this plan.
2. Finished surface contours, depth of fill contours, retaining wall details and proposed services provided by Calibre Consulting on 17-09-2017.
3. Location of retaining walls are indicative only. Site conditions will dictate construction limits to the material, location, length & thickness of these walls.
4. Builders shall not build off the design levels shown; a site survey is required.
5. Compaction of fill to be completed in accordance with AS3798-2007 under Level 1 supervision.
6. This plan has been prepared by Wolter Consulting Group Pty Ltd, Cadastral Surveyor to satisfy Section 11 of the Land Sales Act QLD 1984 (as amended).

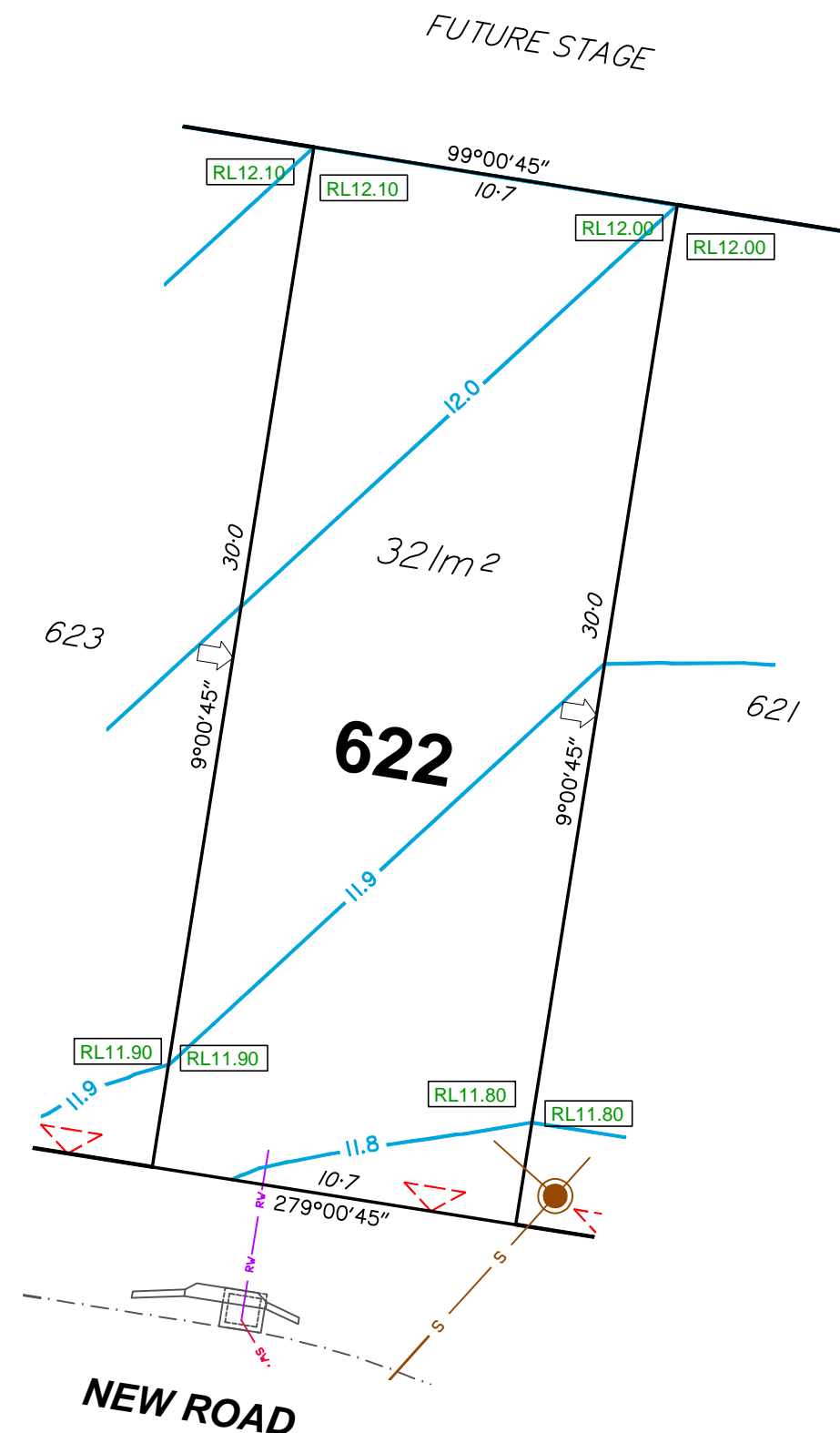

RIVERBANK



HORIZONTAL MERIDIAN
MGA

LEVEL DATUM
AHD.

Scale 1:200 @A3

DATE DRAWN 20-09-2017	DRAWING NO. SB3594-07-622	VERSION C
--------------------------	------------------------------	--------------

DISCLOSURE PLAN

For Proposed Lot 623
Riverbank - Stage 12B

Currently Described As
RPD: Part of Lot 1006 on SP293140
Locality: Caboolture South
Local Authority: Moreton Bay Regional Council

Legend:

	46.0	Finished Surface Contours (0.1m Interval)
	1.0	Depth of Fill Contours (0.2m Interval)
		Easement Boundary
		Kerb Line
		Edge of Pad
	S	Sewer/Sewer Manhole
	SW	Stormwater/Stormwater Manhole
	AS	Stormwater Gully Trap
	RW	Roofwater/Roofwater Pit
		Area to be Filled
	RL57.32	Design Pad Level
		Retaining Wall
	RW ARW	Retaining Wall Height Average Retaining Wall Height (Retaining Wall Heights shown on the lowerside of the wall)
		Proposed Driveway
		Zero Lot Line Boundary

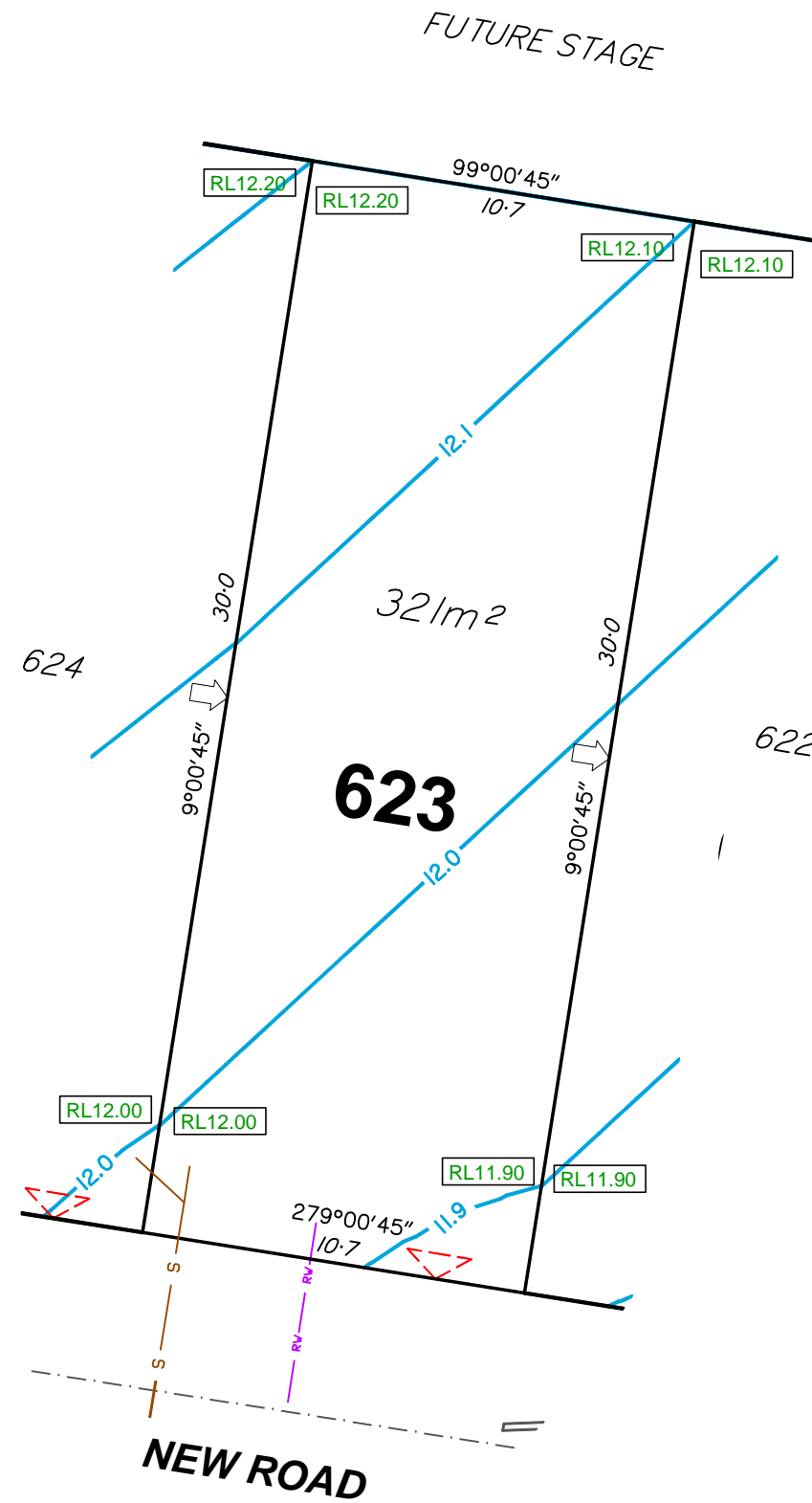

- Notes:**
1. This note is an integral part of this plan.
 2. Finished surface contours, depth of fill contours, retaining wall details and proposed services provided by Calibre Consulting on 17-09-2017.
 3. Location of retaining walls are indicative only. Site conditions will dictate construction limits to the material, location, length & thickness of these walls.
 4. Builders shall not build off the design levels shown; a site survey is required.
 5. Compaction of fill to be completed in accordance with AS3798-2007 under Level 1 supervision.
 6. This plan has been prepared by Wolter Consulting Group Pty Ltd, Cadastral Surveyor to satisfy Section 11 of the Land Sales Act QLD 1984 (as amended).

RIVERBANK

WOLTER
consulting group

Planning Urban Design Landscape Environment Surveying

HORIZONTAL MERIDIAN
MGA

Scale 1:200 @A3



LEVEL DATUM
AHD.

DATE DRAWN 20-09-2017	DRAWING NO. SB3594-07-623	VERSION C
--------------------------	------------------------------	--------------

DISCLOSURE PLAN

For Proposed Lot 624
Riverbank - Stage 12B

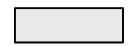
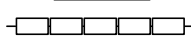
Currently Described As
RPD: Part of Lot 1006 on SP293140
Locality: Caboolture South
Local Authority: Moreton Bay Regional Council

- Legend:**
- 46.0 — Finished Surface Contours (0.1m Interval)
 - - - 1.0 - - - Depth of Fill Contours (0.2m Interval)
 - - - - - Easement Boundary
 - - - - - Kerb Line
 - - - - - Edge of Pad
 - S — Sewer/Sewer Manhole
 - SW — Stormwater/Stormwater Manhole
 -  Stormwater Gully Trap
 - RW — Roofwater/Roofwater Pit
 -  Area to be Filled
 - RL57.32 Design Pad Level
 -  Retaining Wall
 - RW Retaining Wall Height
 - ARW Average Retaining Wall Height (Retaining Wall Heights shown on the lowside of the wall)
 -  Proposed Driveway
 -  Zero Lot Line Boundary

- Notes:**
1. This note is an integral part of this plan.
 2. Finished surface contours, depth of fill contours, retaining wall details and proposed services provided by Calibre Consulting on 17-09-2017.
 3. Location of retaining walls are indicative only. Site conditions will dictate construction limits to the material, location, length & thickness of these walls.
 4. Builders shall not build off the design levels shown; a site survey is required.
 5. Compaction of fill to be completed in accordance with AS3798-2007 under Level 1 supervision.
 6. This plan has been prepared by Wolter Consulting Group Pty Ltd, Cadastral Surveyor to satisfy Section 11 of the Land Sales Act QLD 1984 (as amended).

RIVERBANK



WOLTER
consulting group

 Planning
  Urban Design
  Landscape
  Environment
  Surveying

HORIZONTAL MERIDIAN
MGA

Scale 1:200 @A3

LEVEL DATUM
AHD.

DATE DRAWN 20-09-2017 DRAWING NO. SB3594-07-624 VERSION C

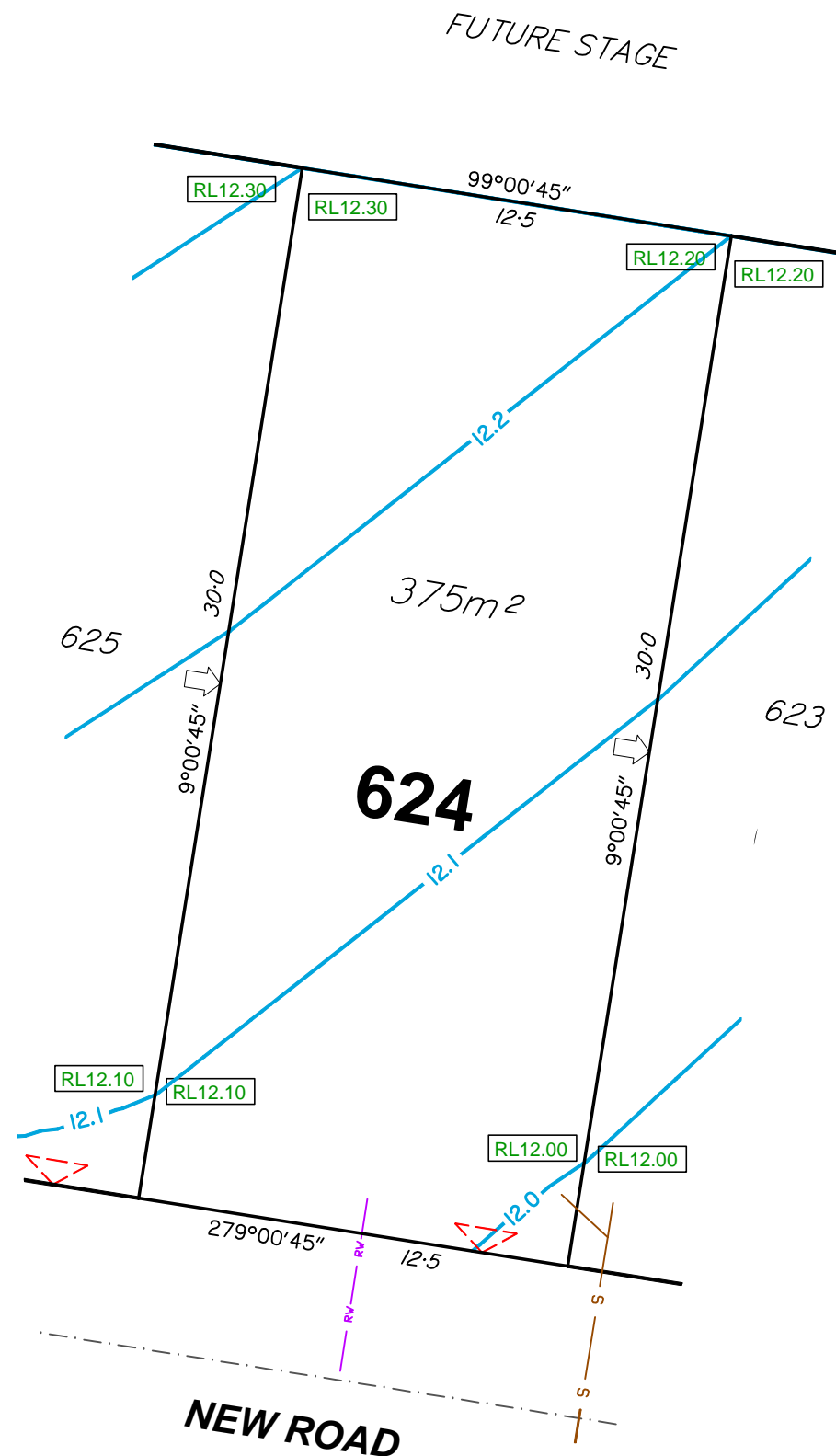

DISCLOSURE PLAN

For Proposed Lot 625
Riverbank - Stage 12B

Currently Described As
RPD: Part of Lot 1006 on SP293140
Locality: Caboolture South
Local Authority: Moreton Bay Regional Council

Legend:

	46.0	Finished Surface Contours (0.1m Interval)
	1.0	Depth of Fill Contours (0.2m Interval)
		Easement Boundary
		Kerb Line
		Edge of Pad
	S	Sewer/Sewer Manhole
	SW	Stormwater/Stormwater Manhole
	AS	Stormwater Gully Trap
	RW	Roofwater/Roofwater Pit
		Area to be Filled
	RL57.32	Design Pad Level
		Retaining Wall
	RW ARW	Retaining Wall Height Average Retaining Wall Height (Retaining Wall Heights shown on the lowerside of the wall)
		Proposed Driveway
		Zero Lot Line Boundary

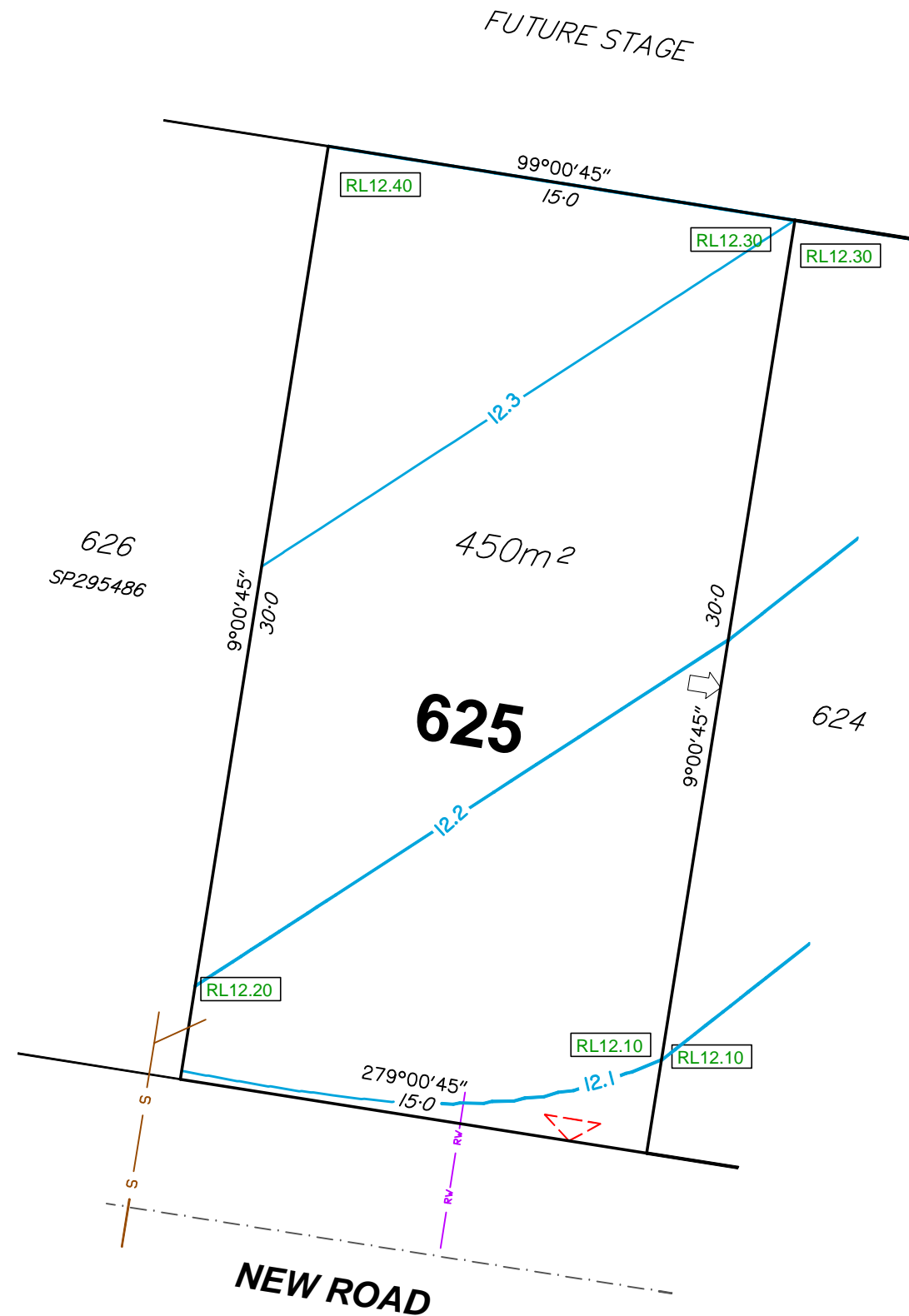

- Notes:**
1. This note is an integral part of this plan.
 2. Finished surface contours, depth of fill contours, retaining wall details and proposed services provided by Calibre Consulting on 17-09-2017.
 3. Location of retaining walls are indicative only. Site conditions will dictate construction limits to the material, location, length & thickness of these walls.
 4. Builders shall not build off the design levels shown; a site survey is required.
 5. Compaction of fill to be completed in accordance with AS3798-2007 under Level 1 supervision.
 6. This plan has been prepared by Wolter Consulting Group Pty Ltd, Cadastral Surveyor to satisfy Section 11 of the Land Sales Act QLD 1984 (as amended).

RIVERBANK

WOLTER
consulting group

Planning
 Urban Design
 Landscape
 Environment
 Surveying

HORIZONTAL MERIDIAN
MGA

Scale 1:200 @A3

LEVEL DATUM
AHD.

DATE DRAWN 20-09-2017	DRAWING NO. SB3594-07-625	VERSION B
--------------------------	------------------------------	--------------

DISCLOSURE PLAN

For Proposed Lot 652
Riverbank - Stage 12B

Currently Described As
RPD: Part of Lot 1006 on SP293140
Locality: Caboolture South
Local Authority: Moreton Bay Regional Council

Legend:

	46.0	Finished Surface Contours (0.1m Interval)
	1.0	Depth of Fill Contours (0.2m Interval)
		Easement Boundary
		Kerb Line
		Edge of Pad
	S	Sewer/Sewer Manhole
	SW	Stormwater/Stormwater Manhole
	AS	Stormwater Gully Trap
	RW	Roofwater/Roofwater Pit
		Area to be Filled
	RL57.32	Design Pad Level
		Retaining Wall
	RW ARW	Retaining Wall Height Average Retaining Wall Height (Retaining Wall Heights shown on the lowerside of the wall)
		Proposed Driveway
		Zero Lot Line Boundary

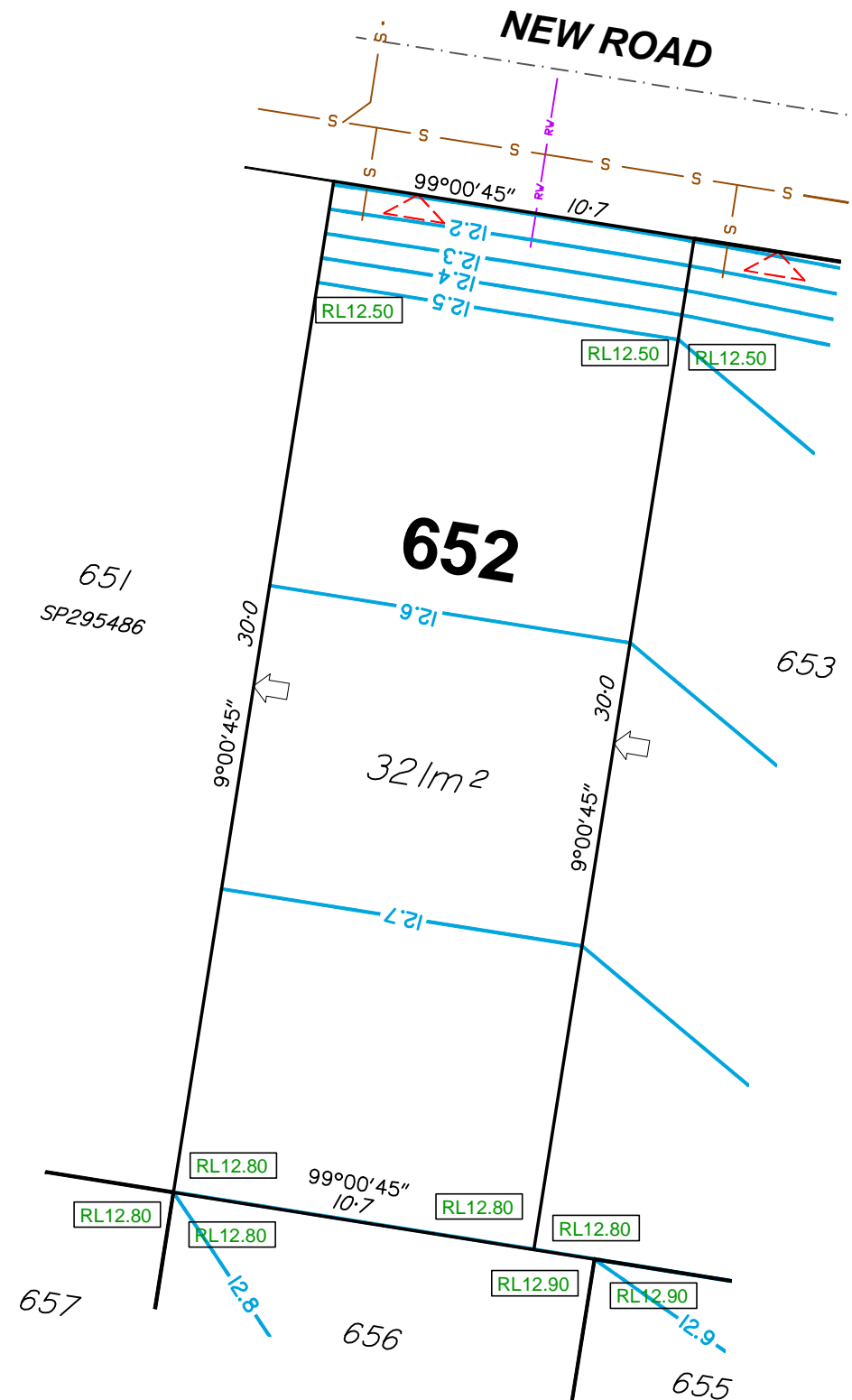

- Notes:**
1. This note is an integral part of this plan.
 2. Finished surface contours, depth of fill contours, retaining wall details and proposed services provided by Calibre Consulting on 17-09-2017.
 3. Location of retaining walls are indicative only. Site conditions will dictate construction limits to the material, location, length & thickness of these walls.
 4. Builders shall not build off the design levels shown; a site survey is required.
 5. Compaction of fill to be completed in accordance with AS3798-2007 under Level 1 supervision.
 6. This plan has been prepared by Wolter Consulting Group Pty Ltd, Cadastral Surveyor to satisfy Section 11 of the Land Sales Act QLD 1984 (as amended).

RIVERBANK

WOLTER
consulting group

Planning
 Urban Design
 Landscape
 Environment
 Surveying

HORIZONTAL MERIDIAN
MGA

Scale 1:200 @A3

LEVEL DATUM
AHD.

DATE DRAWN 20-09-2017	DRAWING NO. SB3594-07-652	VERSION B
--------------------------	------------------------------	--------------

DISCLOSURE PLAN

For Proposed Lot 653
Riverbank - Stage 12B

Currently Described As
RPD: Part of Lot 1006 on SP293140
Locality: Caboolture South
Local Authority: Moreton Bay Regional Council

- Legend:**
- 46.0 — Finished Surface Contours (0.1m Interval)
 - - - 1.0 - - - Depth of Fill Contours (0.2m Interval)
 - - - - - Easement Boundary
 - - - - - Kerb Line
 - - - - - Edge of Pad
 - S — Sewer/Sewer Manhole
 - SW — Stormwater/Stormwater Manhole
 - RW — Roofwater/Roofwater Pit
 - Area to be Filled
 - RL57.32 Design Pad Level
 - Retaining Wall
 - RW Retaining Wall Height
 - ARW Average Retaining Wall Height (Retaining Wall Heights shown on the lowside of the wall)
 - △ Proposed Driveway
 - ← Zero Lot Line Boundary

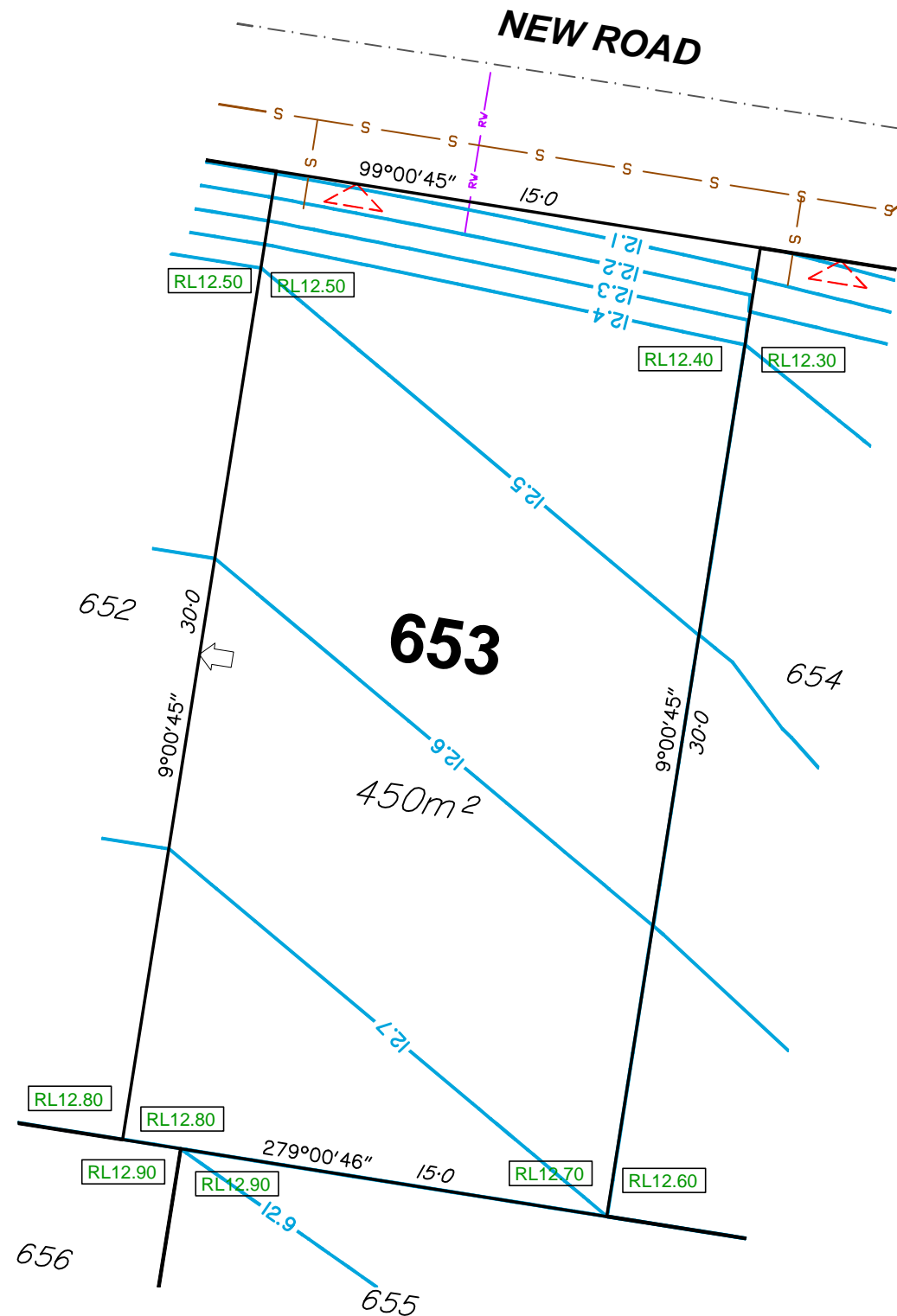

- Notes:**
1. This note is an integral part of this plan.
 2. Finished surface contours, depth of fill contours, retaining wall details and proposed services provided by Calibre Consulting on 17-09-2017.
 3. Location of retaining walls are indicative only. Site conditions will dictate construction limits to the material, location, length & thickness of these walls.
 4. Builders shall not build off the design levels shown; a site survey is required.
 5. Compaction of fill to be completed in accordance with AS3798-2007 under Level 1 supervision.
 6. This plan has been prepared by Wolter Consulting Group Pty Ltd, Cadastral Surveyor to satisfy Section 11 of the Land Sales Act QLD 1984 (as amended).

RIVERBANK

WOLTER
consulting group

Planning
 Urban Design
 Landscape
 Environment
 Surveying

HORIZONTAL MERIDIAN
MGA

Scale 1:200 @A3



LEVEL DATUM
AHD.

DATE DRAWN 20-09-2017 DRAWING NO. SB3594-07-653 VERSION B

DISCLOSURE PLAN

For Proposed Lot 654
Riverbank - Stage 12B

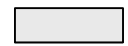
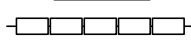
Currently Described As
RPD: Part of Lot 1006 on SP293140
Locality: Caboolture South
Local Authority: Moreton Bay Regional Council

- Legend:**
- 46.0 — Finished Surface Contours (0.1m Interval)
 - - - 1.0 - - - Depth of Fill Contours (0.2m Interval)
 - - - - - Easement Boundary
 - - - - - Kerb Line
 - - - - - Edge of Pad
 - S — Sewer/Sewer Manhole
 - SW — Stormwater/Stormwater Manhole
 -  Stormwater Gully Trap
 - RW — Roofwater/Roofwater Pit
 -  Area to be Filled
 - RL57.32 Design Pad Level
 -  Retaining Wall
 - RW Retaining Wall Height
 - ARW Average Retaining Wall Height (Retaining Wall Heights shown on the lowside of the wall)
 -  Proposed Driveway
 -  Zero Lot Line Boundary

- Notes:**
1. This note is an integral part of this plan.
 2. Finished surface contours, depth of fill contours, retaining wall details and proposed services provided by Calibre Consulting on 17-09-2017.
 3. Location of retaining walls are indicative only. Site conditions will dictate construction limits to the material, location, length & thickness of these walls.
 4. Builders shall not build off the design levels shown; a site survey is required.
 5. Compaction of fill to be completed in accordance with AS3798-2007 under Level 1 supervision.
 6. This plan has been prepared by Wolter Consulting Group Pty Ltd, Cadastral Surveyor to satisfy Section 11 of the Land Sales Act QLD 1984 (as amended).

RIVERBANK



WOLTER
consulting group

 Planning
  Urban Design
  Landscape
  Environment
  Surveying

HORIZONTAL MERIDIAN
MGA

Scale 1:200 @A3

LEVEL DATUM
AHD.

DATE DRAWN 20-09-2017 DRAWING NO. SB3594-07-654 VERSION B

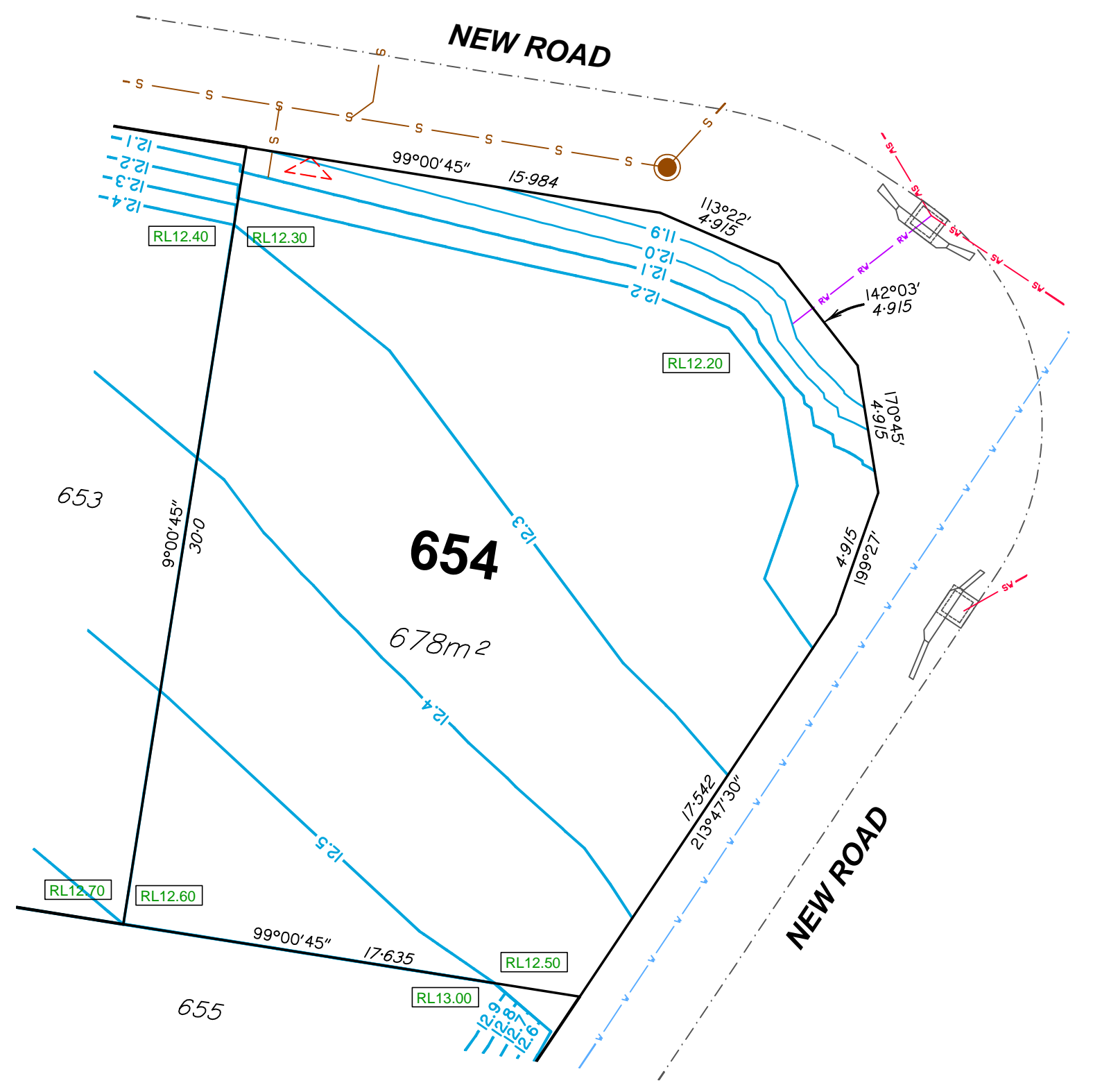

DISCLOSURE PLAN

For Proposed Lot 655
Riverbank - Stage 12B

Currently Described As
RPD: Part of Lot 1006 on SP293140
Locality: Caboolture South
Local Authority: Moreton Bay Regional Council

- Legend:**
- 46.0 — Finished Surface Contours (0.1m Interval)
 - - - 1.0 - - - Depth of Fill Contours (0.2m Interval)
 - - - - - Easement Boundary
 - - - - - Kerb Line
 - - - - - Edge of Pad
 - S — Sewer/Sewer Manhole
 - SW — Stormwater/Stormwater Manhole
 - AS Stormwater Gully Trap
 - RW — Roofwater/Roofwater Pit
 - Area to be Filled
 - RL57.32 Design Pad Level
 - Retaining Wall
 - RW
ARW Retaining Wall Height
Average Retaining Wall Height
(Retaining Wall Heights shown on the
lowerside of the wall)
 - △ Proposed Driveway
 - ← Zero Lot Line Boundary

- Notes:**
1. This note is an integral part of this plan.
 2. Finished surface contours, depth of fill contours, retaining wall details and proposed services provided by Calibre Consulting on 17-09-2017.
 3. Location of retaining walls are indicative only. Site conditions will dictate construction limits to the material, location, length & thickness of these walls.
 4. Builders shall not build off the design levels shown; a site survey is required.
 5. Compaction of fill to be completed in accordance with AS3798-2007 under Level 1 supervision.
 6. This plan has been prepared by Wolter Consulting Group Pty Ltd, Cadastral Surveyor to satisfy Section 11 of the Land Sales Act QLD 1984 (as amended).

RIVERBANK

WOLTER
consulting group

■ Planning
 ■ Urban Design
 ■ Landscape
 ■ Environment
 ■ Surveying

HORIZONTAL MERIDIAN
MGA

Scale 1:200 @A3

LEVEL DATUM
AHD.

DATE DRAWN 20-09-2017
DRAWING NO. SB3594-07-655
VERSION B

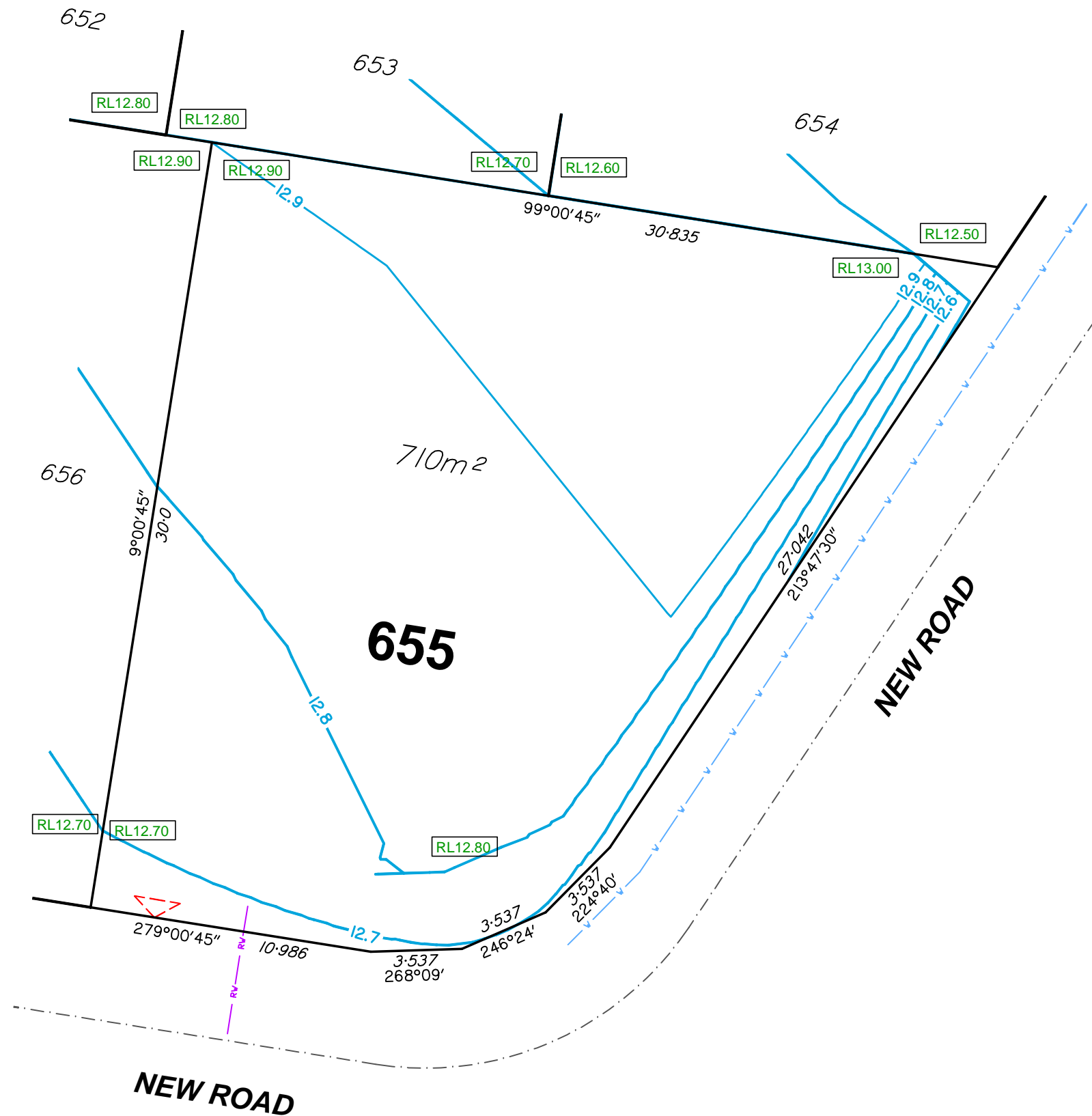

DISCLOSURE PLAN

For Proposed Lot 656
Riverbank - Stage 12B

Currently Described As
RPD: Part of Lot 1006 on SP293140
Locality: Caboolture South
Local Authority: Moreton Bay Regional Council

- Legend:**
- 46.0 — Finished Surface Contours (0.1m Interval)
 - - - 1.0 - - - Depth of Fill Contours (0.2m Interval)
 - - - - - Easement Boundary
 - - - - - Kerb Line
 - - - - - Edge of Pad
 - S — Sewer/Sewer Manhole
 - SW — Stormwater/Stormwater Manhole
 - AS Stormwater Gully Trap
 - RW — Roofwater/Roofwater Pit
 - Area to be Filled
 - RL57.32 Design Pad Level
 - Retaining Wall
 - RW
ARW Retaining Wall Height
Average Retaining Wall Height
(Retaining Wall Heights shown on the
lowerside of the wall)
 - ▷▷▷ Proposed Driveway
 - ← Zero Lot Line Boundary

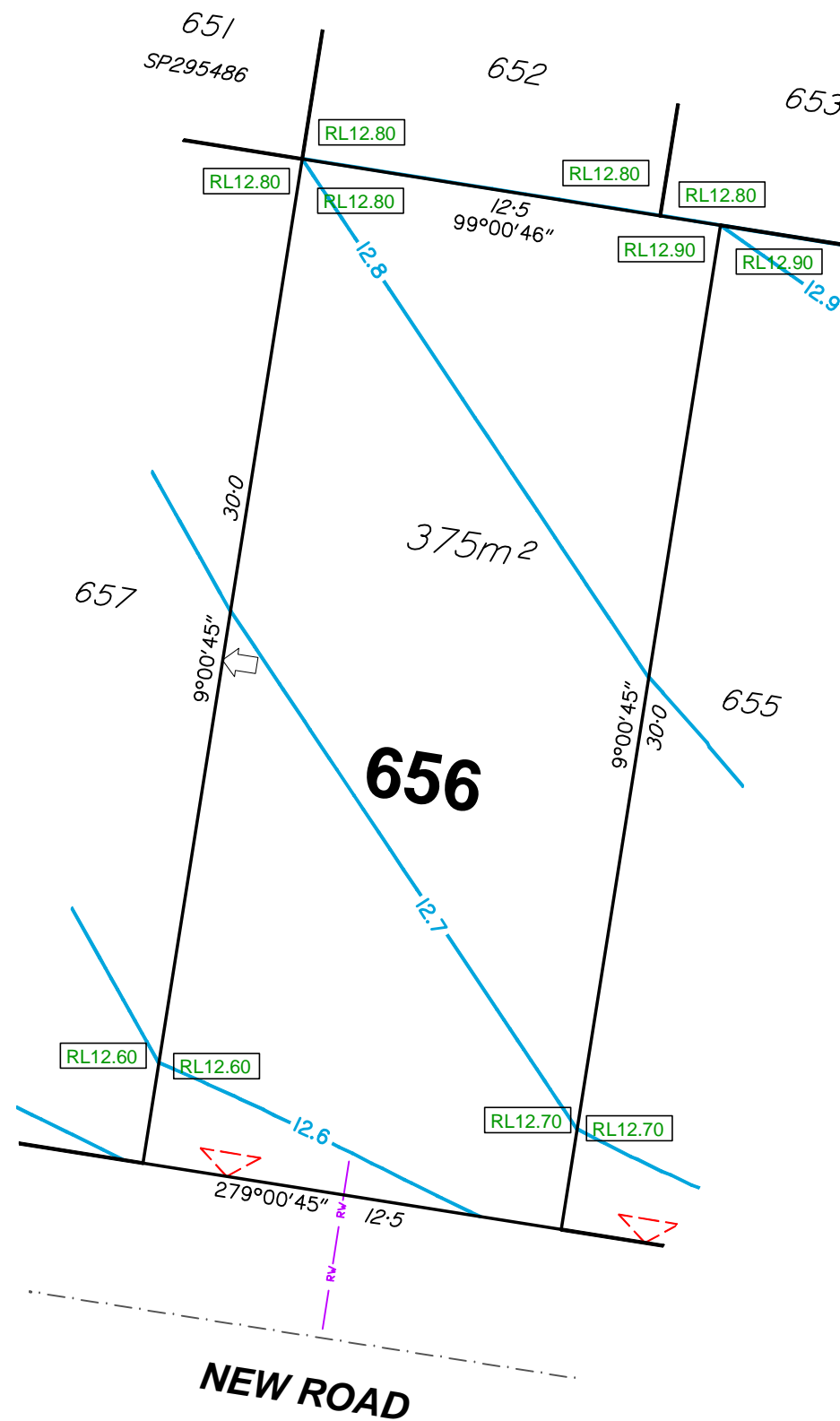

- Notes:**
1. This note is an integral part of this plan.
 2. Finished surface contours, depth of fill contours, retaining wall details and proposed services provided by Calibre Consulting on 17-09-2017.
 3. Location of retaining walls are indicative only. Site conditions will dictate construction limits to the material, location, length & thickness of these walls.
 4. Builders shall not build off the design levels shown; a site survey is required.
 5. Compaction of fill to be completed in accordance with AS3798-2007 under Level 1 supervision.
 6. This plan has been prepared by Wolter Consulting Group Pty Ltd, Cadastral Surveyor to satisfy Section 11 of the Land Sales Act QLD 1984 (as amended).

RIVERBANK

WOLTER
consulting group

■ Planning
 ■ Urban Design
 ■ Landscape
 ■ Environment
 ■ Surveying

HORIZONTAL MERIDIAN
MGA

LEVEL DATUM
AHD.





Scale 1:200 @A3

DATE DRAWN 20-09-2017	DRAWING NO. SB3594-07-656	VERSION B
--------------------------	------------------------------	--------------

DISCLOSURE PLAN

For Proposed Lot 657
Riverbank - Stage 12B

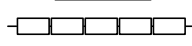
Currently Described As
RPD: Part of Lot 1006 on SP293140
Locality: Caboolture South
Local Authority: Moreton Bay Regional Council

- Legend:**
- 46.0 — Finished Surface Contours (0.1m Interval)
 - - - 1.0 - - - Depth of Fill Contours (0.2m Interval)
 - - - - - Easement Boundary
 - - - - - Kerb Line
 - - - - - Edge of Pad
 - S — Sewer/Sewer Manhole
 - SW — Stormwater/Stormwater Manhole
 -  Stormwater Gully Trap
 - RW — Roofwater/Roofwater Pit
 -  Area to be Filled
 - RL57.32 Design Pad Level
 -  Retaining Wall
 - RW Retaining Wall Height
 - ARW Average Retaining Wall Height (Retaining Wall Heights shown on the lowside of the wall)
 -  Proposed Driveway
 -  Zero Lot Line Boundary

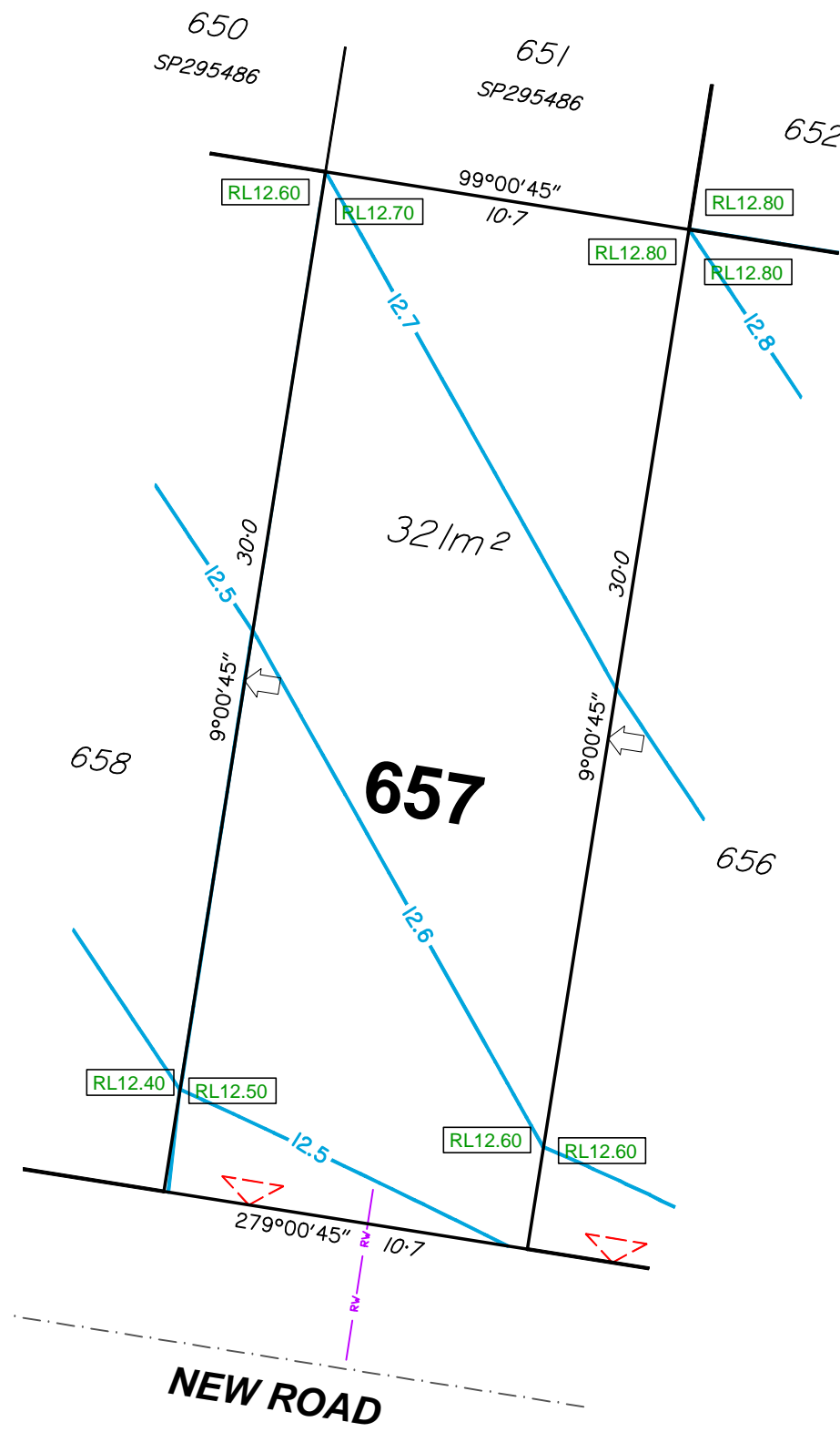

- Notes:**
1. This note is an integral part of this plan.
 2. Finished surface contours, depth of fill contours, retaining wall details and proposed services provided by Calibre Consulting on 17-09-2017.
 3. Location of retaining walls are indicative only. Site conditions will dictate construction limits to the material, location, length & thickness of these walls.
 4. Builders shall not build off the design levels shown; a site survey is required.
 5. Compaction of fill to be completed in accordance with AS3798-2007 under Level 1 supervision.
 6. This plan has been prepared by Wolter Consulting Group Pty Ltd, Cadastral Surveyor to satisfy Section 11 of the Land Sales Act QLD 1984 (as amended).

RIVERBANK



WOLTER
consulting group

 Planning
  Urban Design
  Landscape
  Environment
  Surveying

HORIZONTAL MERIDIAN
MGA

Scale 1:200 @A3

LEVEL DATUM
AHD.

DATE DRAWN 20-09-2017 DRAWING NO. SB3594-07-657 VERSION B

DISCLOSURE PLAN

For Proposed Lot 658
Riverbank - Stage 12B

Currently Described As
RPD: Part of Lot 1006 on SP293140
Locality: Caboolture South
Local Authority: Moreton Bay Regional Council

- Legend:**
- 46.0 — Finished Surface Contours (0.1m Interval)
 - - - 1.0 - - - Depth of Fill Contours (0.2m Interval)
 - - - - - Easement Boundary
 - - - - - Kerb Line
 - - - - - Edge of Pad
 - S — Sewer/Sewer Manhole
 - SW — Stormwater/Stormwater Manhole
 - AS Stormwater Gully Trap
 - RW — Roofwater/Roofwater Pit
 - Area to be Filled
 - RL57.32 Design Pad Level
 - Retaining Wall
 - RW
ARW Retaining Wall Height
Average Retaining Wall Height
(Retaining Wall Heights shown on the
lowerside of the wall)
 - ▷ Proposed Driveway
 - ← Zero Lot Line Boundary

- Notes:**
1. This note is an integral part of this plan.
 2. Finished surface contours, depth of fill contours, retaining wall details and proposed services provided by Calibre Consulting on 17-09-2017.
 3. Location of retaining walls are indicative only. Site conditions will dictate construction limits to the material, location, length & thickness of these walls.
 4. Builders shall not build off the design levels shown; a site survey is required.
 5. Compaction of fill to be completed in accordance with AS3798-2007 under Level 1 supervision.
 6. This plan has been prepared by Wolter Consulting Group Pty Ltd, Cadastral Surveyor to satisfy Section 11 of the Land Sales Act QLD 1984 (as amended).

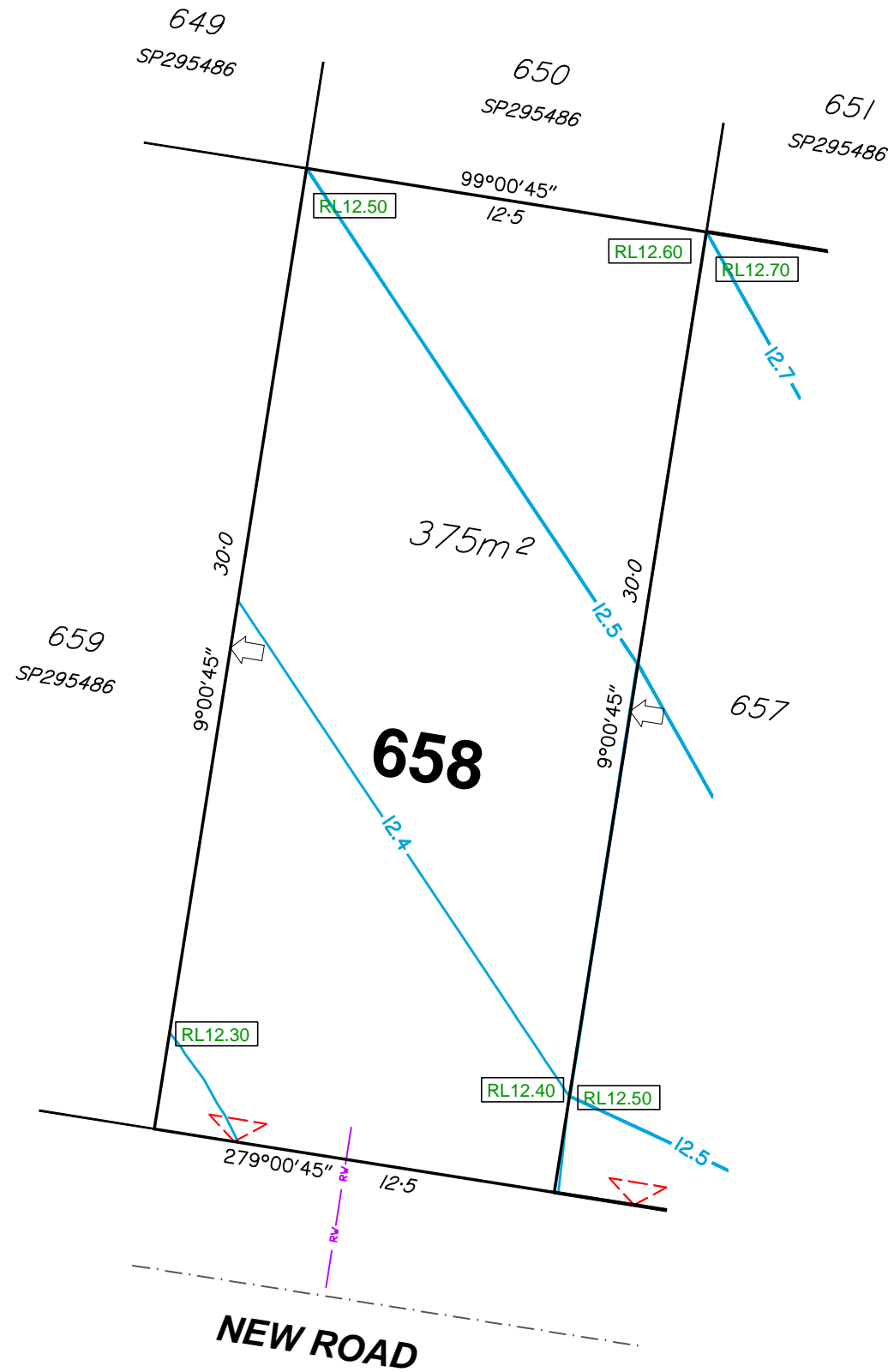

RIVERBANK

WOLTER
consulting group

■ Planning
 ■ Urban Design
 ■ Landscape
 ■ Environment
 ■ Surveying

HORIZONTAL MERIDIAN
MGA

Scale 1:200 @A3

LEVEL DATUM
AHD.

DATE DRAWN 20-09-2017	DRAWING NO. SB3594-07-658	VERSION B
--------------------------	------------------------------	--------------

DISCLOSURE PLAN

For Proposed Lot 671
Riverbank - Stage 12B

Currently Described As
RPD: Part of Lot 1006 on SP293140
Locality: Caboolture South
Local Authority: Moreton Bay Regional Council

- Legend:**
- 46.0 — Finished Surface Contours (0.1m Interval)
 - - - 1.0 - - - Depth of Fill Contours (0.2m Interval)
 - - - - - Easement Boundary
 - - - - - Kerb Line
 - - - - - Edge of Pad
 - S — Sewer/Sewer Manhole
 - SW — Stormwater/Stormwater Manhole
 - AS Stormwater Gully Trap
 - RW — Roofwater/Roofwater Pit
 - Area to be Filled
 - RL57.32 Design Pad Level
 - Retaining Wall
 - RW
ARW Retaining Wall Height
Average Retaining Wall Height
(Retaining Wall Heights shown on the
underside of the wall)
 - △ Proposed Driveway
 - ← Zero Lot Line Boundary

- Notes:**
1. This note is an integral part of this plan.
 2. Finished surface contours, depth of fill contours, retaining wall details and proposed services provided by Calibre Consulting on 17-09-2017.
 3. Location of retaining walls are indicative only. Site conditions will dictate construction limits to the material, location, length & thickness of these walls.
 4. Builders shall not build off the design levels shown; a site survey is required.
 5. Compaction of fill to be completed in accordance with AS3798-2007 under Level 1 supervision.
 6. This plan has been prepared by Wolter Consulting Group Pty Ltd, Cadastral Surveyor to satisfy Section 11 of the Land Sales Act QLD 1984 (as amended).

RIVERBANK

WOLTER
consulting group

■ Planning
 ■ Urban Design
 ■ Landscape
 ■ Environment
 ■ Surveying

HORIZONTAL MERIDIAN
MGA

Scale 1:200 @A3

LEVEL DATUM
AHD.

DATE DRAWN 20-09-2017 DRAWING NO. SB3594-07-671 VERSION B

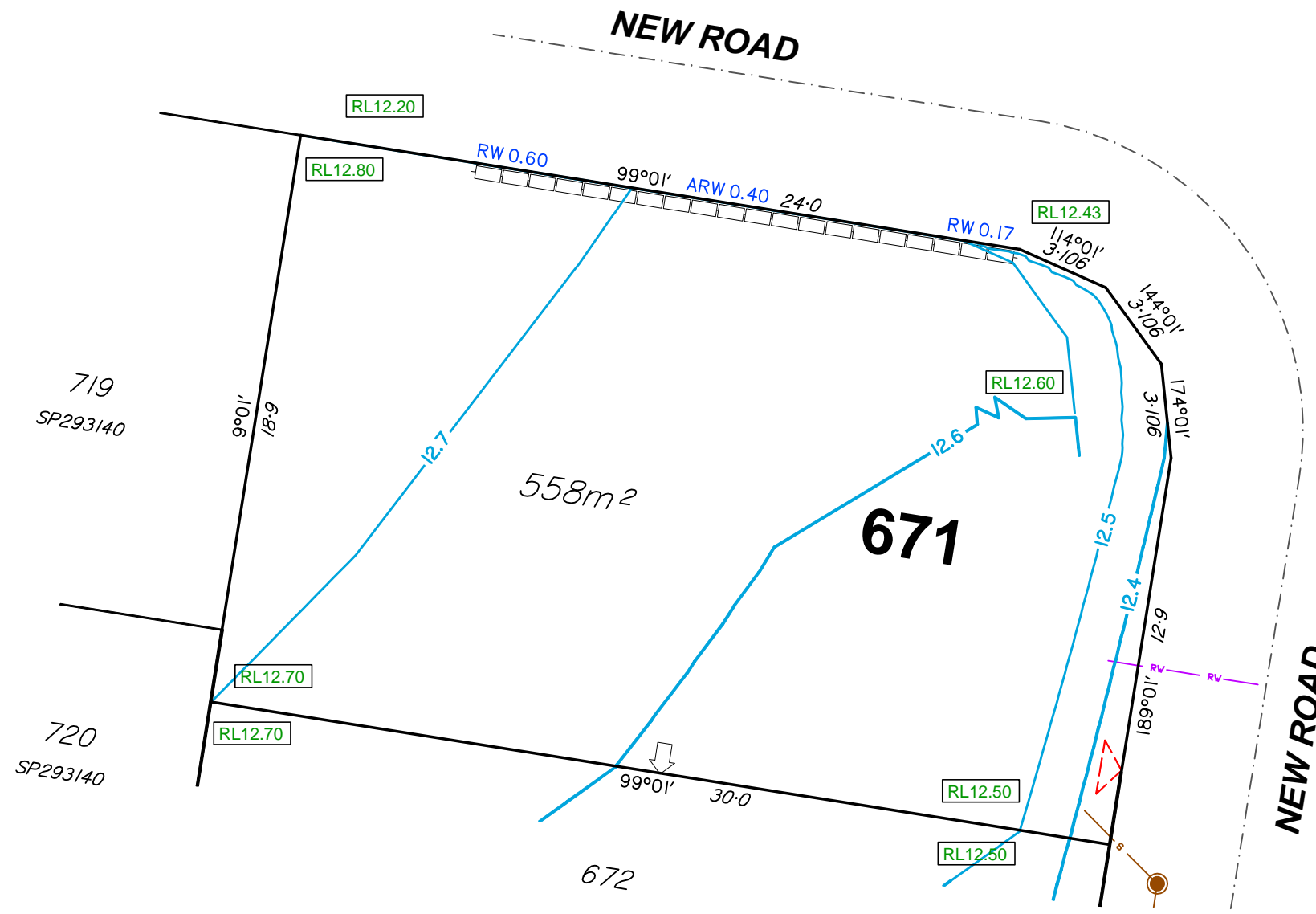

DISCLOSURE PLAN

For Proposed Lot 672
Riverbank - Stage 12B

Currently Described As
RPD: Part of Lot 1006 on SP293140
Locality: Caboolture South
Local Authority: Moreton Bay Regional Council

Legend:

	46.0	Finished Surface Contours (0.1m Interval)
	1.0	Depth of Fill Contours (0.2m Interval)
		Easement Boundary
		Kerb Line
		Edge of Pad
	S	Sewer/Sewer Manhole
	SW	Stormwater/Stormwater Manhole
	AS	Stormwater Gully Trap
	RW	Roofwater/Roofwater Pit
		Area to be Filled
	RL57.32	Design Pad Level
		Retaining Wall
	RW ARW	Retaining Wall Height Average Retaining Wall Height (Retaining Wall Heights shown on the lowerside of the wall)
		Proposed Driveway
		Zero Lot Line Boundary

- Notes:**
1. This note is an integral part of this plan.
 2. Finished surface contours, depth of fill contours, retaining wall details and proposed services provided by Calibre Consulting on 17-09-2017.
 3. Location of retaining walls are indicative only. Site conditions will dictate construction limits to the material, location, length & thickness of these walls.
 4. Builders shall not build off the design levels shown; a site survey is required.
 5. Compaction of fill to be completed in accordance with AS3798-2007 under Level 1 supervision.
 6. This plan has been prepared by Wolter Consulting Group Pty Ltd, Cadastral Surveyor to satisfy Section 11 of the Land Sales Act QLD 1984 (as amended).

RIVERBANK



WOLTER
consulting group

Planning
 Urban Design
 Landscape
 Environment
 Surveying

HORIZONTAL MERIDIAN
MGA

Scale 1:200 @A3

LEVEL DATUM
AHD.

DATE DRAWN 20-09-2017	DRAWING NO. SB3594-07-672	VERSION B
--------------------------	------------------------------	--------------

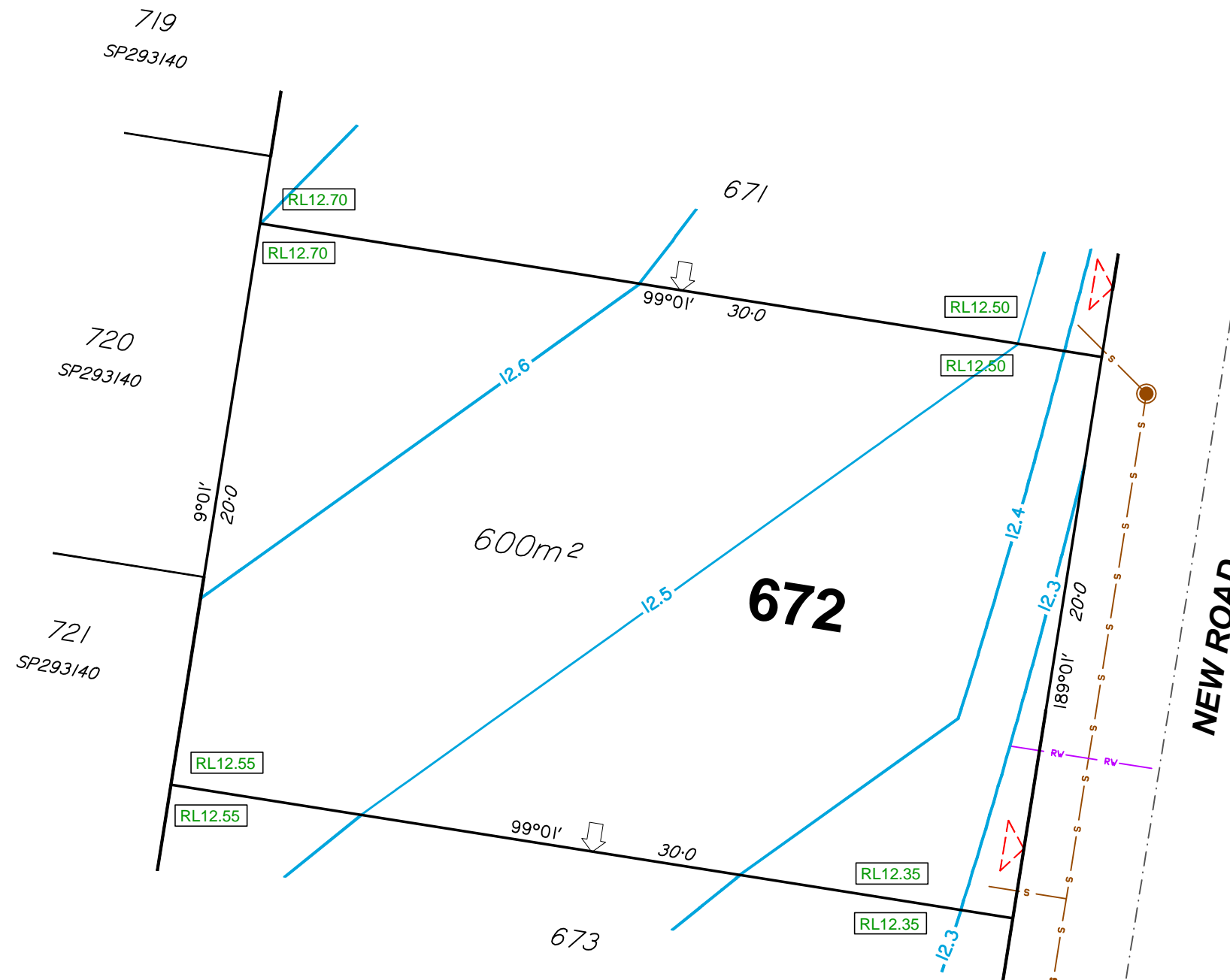

DISCLOSURE PLAN

For Proposed Lot 673
Riverbank - Stage 12B

Currently Described As
RPD: Part of Lot 1006 on SP293140
Locality: Caboolture South
Local Authority: Moreton Bay Regional Council

Legend:

	Finished Surface Contours (0.1m Interval)
	Depth of Fill Contours (0.2m Interval)
	Easement Boundary
	Kerb Line
	Edge of Pad
	Sewer/Sewer Manhole
	Stormwater/Stormwater Manhole
	Stormwater Gully Trap
	Roofwater/Roofwater Pit
	Area to be Filled
	Design Pad Level
	Retaining Wall
	Retaining Wall Height Average Retaining Wall Height (Retaining Wall Heights shown on the lowerside of the wall)
	Proposed Driveway
	Zero Lot Line Boundary

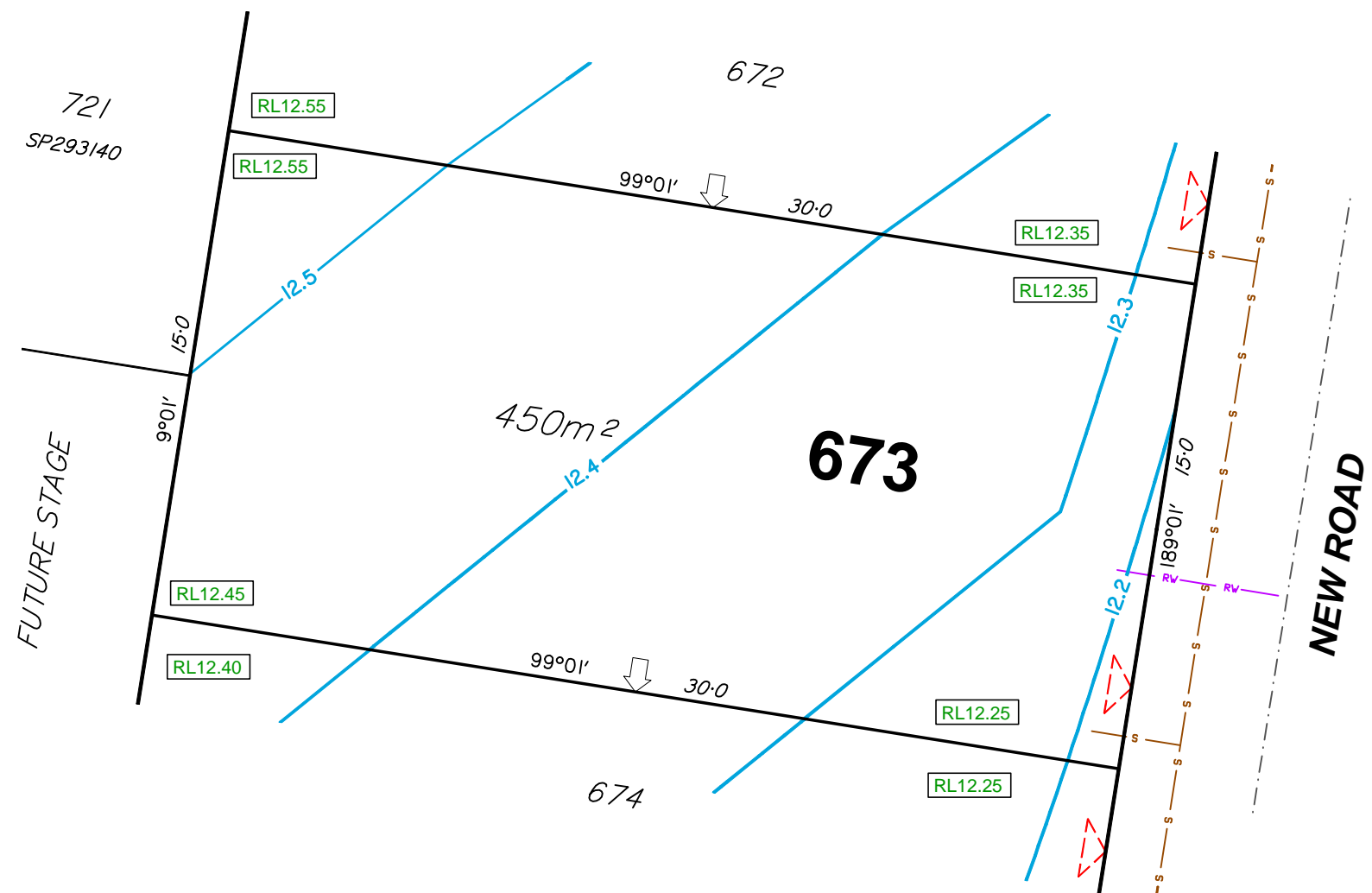

- Notes:**
- This note is an integral part of this plan.
 - Finished surface contours, depth of fill contours, retaining wall details and proposed services provided by Calibre Consulting on 17-09-2017.
 - Location of retaining walls are indicative only. Site conditions will dictate construction limits to the material, location, length & thickness of these walls.
 - Builders shall not build off the design levels shown; a site survey is required.
 - Compaction of fill to be completed in accordance with AS3798-2007 under Level 1 supervision.
 - This plan has been prepared by Wolter Consulting Group Pty Ltd, Cadastral Surveyor to satisfy Section 11 of the Land Sales Act QLD 1984 (as amended).

RIVERBANK

WOLTER
consulting group

Planning
 Urban Design
 Landscape
 Environment
 Surveying

HORIZONTAL MERIDIAN
MGA

Scale 1:200 @A3

LEVEL DATUM
AHD.

DATE DRAWN 20-09-2017	DRAWING NO. SB3594-07-673	VERSION B
--------------------------	------------------------------	--------------

DISCLOSURE PLAN

For Proposed Lot 674
Riverbank - Stage 12B

Currently Described As
RPD: Part of Lot 1006 on SP293140
Locality: Caboolture South
Local Authority: Moreton Bay Regional Council

- Legend:**
- 46.0 — Finished Surface Contours (0.1m Interval)
 - - - 1.0 - - - Depth of Fill Contours (0.2m Interval)
 - - - - - Easement Boundary
 - - - - - Kerb Line
 - - - - - Edge of Pad
 - S — Sewer/Sewer Manhole
 - SW — Stormwater/Stormwater Manhole
 -  Stormwater Gully Trap
 - RW — Roofwater/Roofwater Pit
 - Area to be Filled
 - RL57.32 Design Pad Level
 - Retaining Wall
 - RW
ARW Retaining Wall Height
Average Retaining Wall Height
(Retaining Wall Heights shown on the
lowerside of the wall)
 - - - - - Proposed Driveway
 - ← Zero Lot Line Boundary

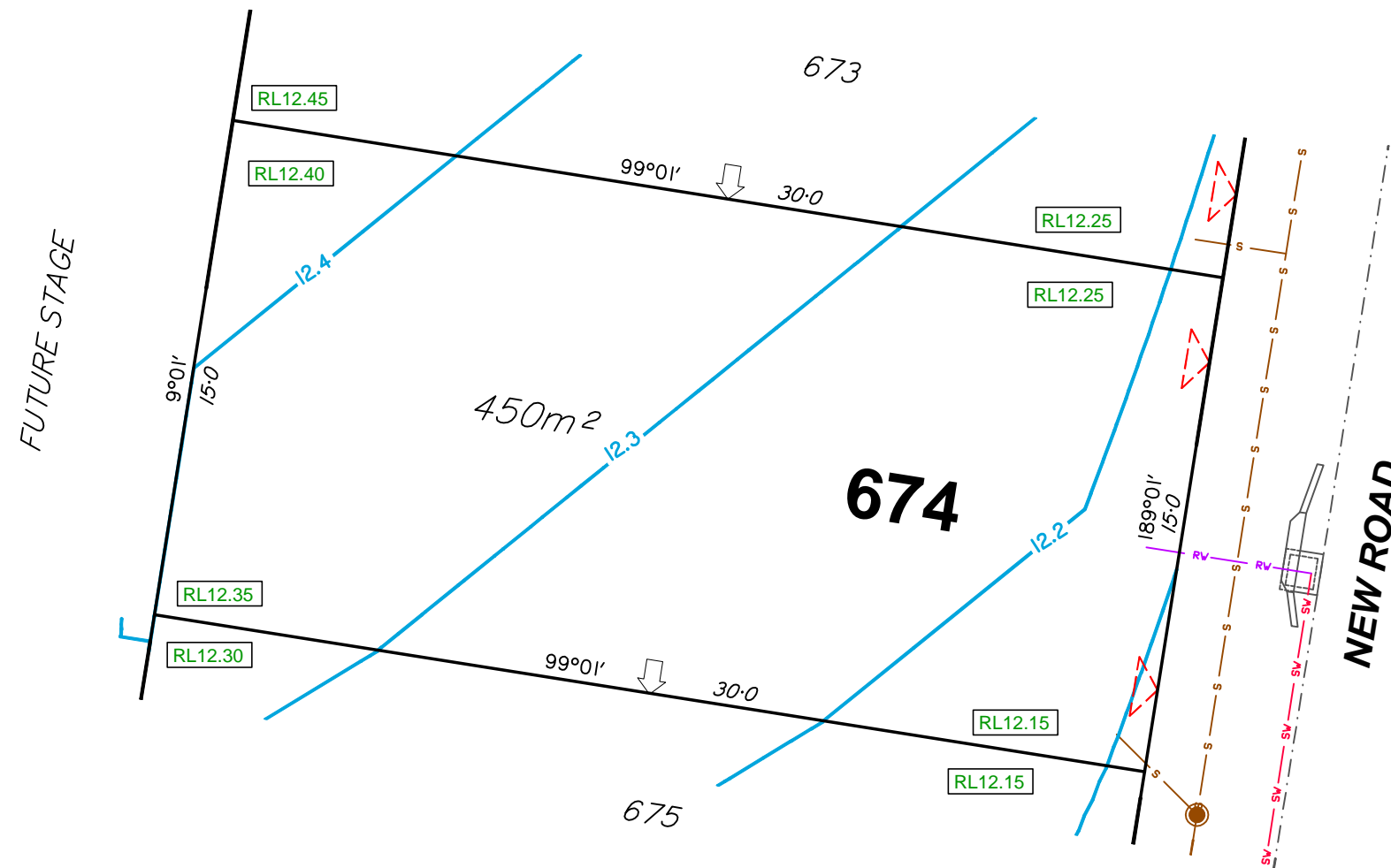

- Notes:**
1. This note is an integral part of this plan.
 2. Finished surface contours, depth of fill contours, retaining wall details and proposed services provided by Calibre Consulting on 17-09-2017.
 3. Location of retaining walls are indicative only. Site conditions will dictate construction limits to the material, location, length & thickness of these walls.
 4. Builders shall not build off the design levels shown; a site survey is required.
 5. Compaction of fill to be completed in accordance with AS3798-2007 under Level 1 supervision.
 6. This plan has been prepared by Wolter Consulting Group Pty Ltd, Cadastral Surveyor to satisfy Section 11 of the Land Sales Act QLD 1984 (as amended).

RIVERBANK



WOLTER
consulting group

■ Planning
 ■ Urban Design
 ■ Landscape
 ■ Environment
 ■ Surveying

HORIZONTAL MERIDIAN
MGA

Scale 1:200 @A3

LEVEL DATUM
AHD.

DATE DRAWN 20-09-2017 DRAWING NO. SB3594-07-674 VERSION B

DISCLOSURE PLAN

For Proposed Lot 675
Riverbank - Stage 12B

Currently Described As
RPD: Part of Lot 1006 on SP293140
Locality: Caboolture South
Local Authority: Moreton Bay Regional Council

- Legend:**
- 46.0 — Finished Surface Contours (0.1m Interval)
 - - - 1.0 - - - Depth of Fill Contours (0.2m Interval)
 - - - - - Easement Boundary
 - - - - - Kerb Line
 - - - - - Edge of Pad
 - S — Sewer/Sewer Manhole
 - SW — Stormwater/Stormwater Manhole
 - RW — Roofwater/Roofwater Pit
 - [] Area to be Filled
 - [RL57.32] Design Pad Level
 - [] Retaining Wall
 - RW
ARW Retaining Wall Height
Average Retaining Wall Height
(Retaining Wall Heights shown on the
lowerside of the wall)
 - △ Proposed Driveway
 - ← Zero Lot Line Boundary

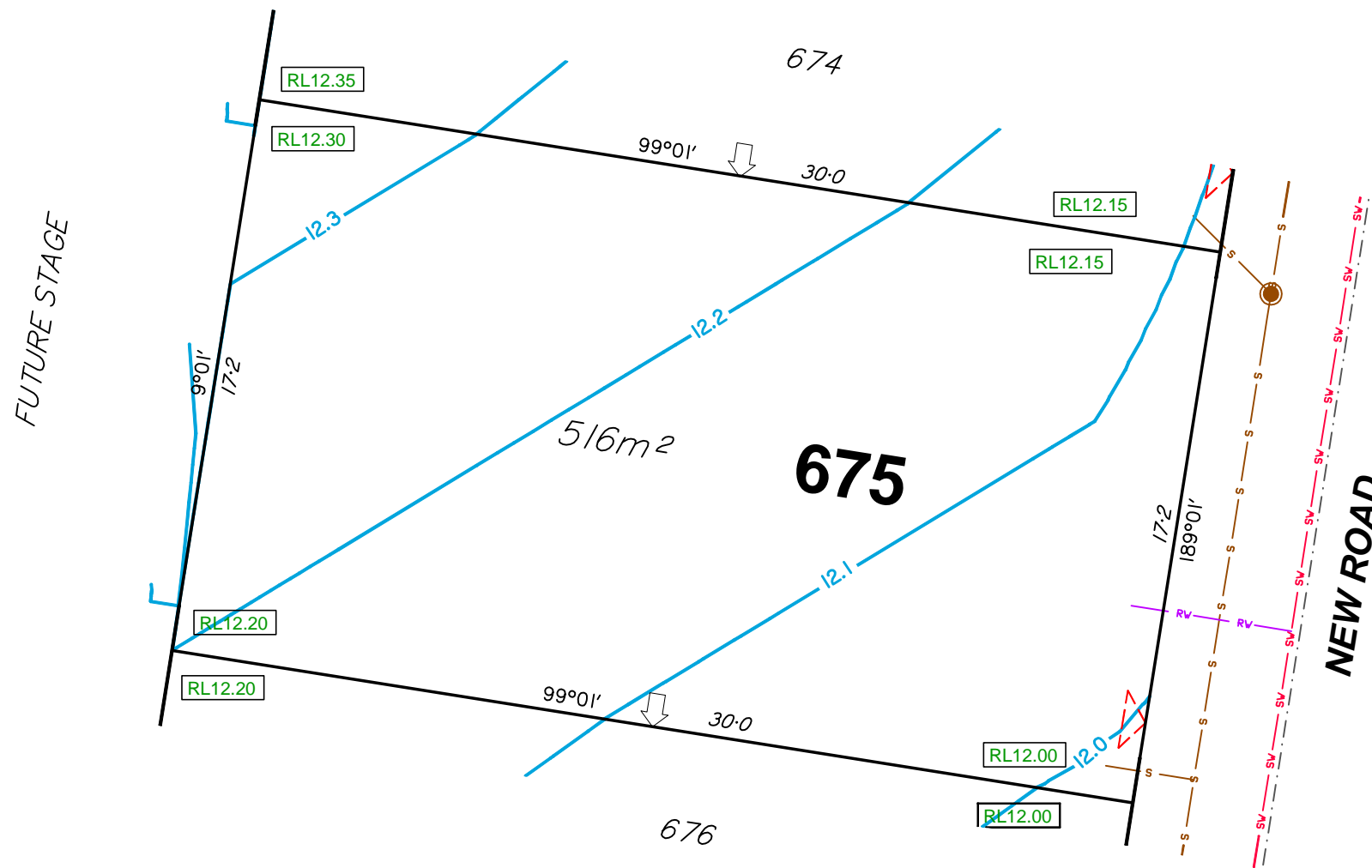

- Notes:**
1. This note is an integral part of this plan.
 2. Finished surface contours, depth of fill contours, retaining wall details and proposed services provided by Calibre Consulting on 17-09-2017.
 3. Location of retaining walls are indicative only. Site conditions will dictate construction limits to the material, location, length & thickness of these walls.
 4. Builders shall not build off the design levels shown; a site survey is required.
 5. Compaction of fill to be completed in accordance with AS3798-2007 under Level 1 supervision.
 6. This plan has been prepared by Wolter Consulting Group Pty Ltd, Cadastral Surveyor to satisfy Section 11 of the Land Sales Act QLD 1984 (as amended).

RIVERBANK

WOLTER
consulting group

■ Planning
 ■ Urban Design
 ■ Landscape
 ■ Environment
 ■ Surveying

HORIZONTAL MERIDIAN
MGA

Scale 1:200 @A3

LEVEL DATUM
AHD.

DATE DRAWN 20-09-2017
DRAWING NO. SB3594-07-675
VERSION B

DISCLOSURE PLAN

For Proposed Lot 676
Riverbank - Stage 12B

Currently Described As
RPD: Part of Lot 1006 on SP293140
Locality: Caboolture South
Local Authority: Moreton Bay Regional Council

Legend:

	Finished Surface Contours (0.1m Interval)
	Depth of Fill Contours (0.2m Interval)
	Easement Boundary
	Kerb Line
	Edge of Pad
	Sewer/Sewer Manhole
	Stormwater/Stormwater Manhole
	Stormwater Gully Trap
	Roofwater/Roofwater Pit
	Area to be Filled
	Design Pad Level
	Retaining Wall
	Retaining Wall Height Average Retaining Wall Height (Retaining Wall Heights shown on the lowerside of the wall)
	Proposed Driveway
	Zero Lot Line Boundary

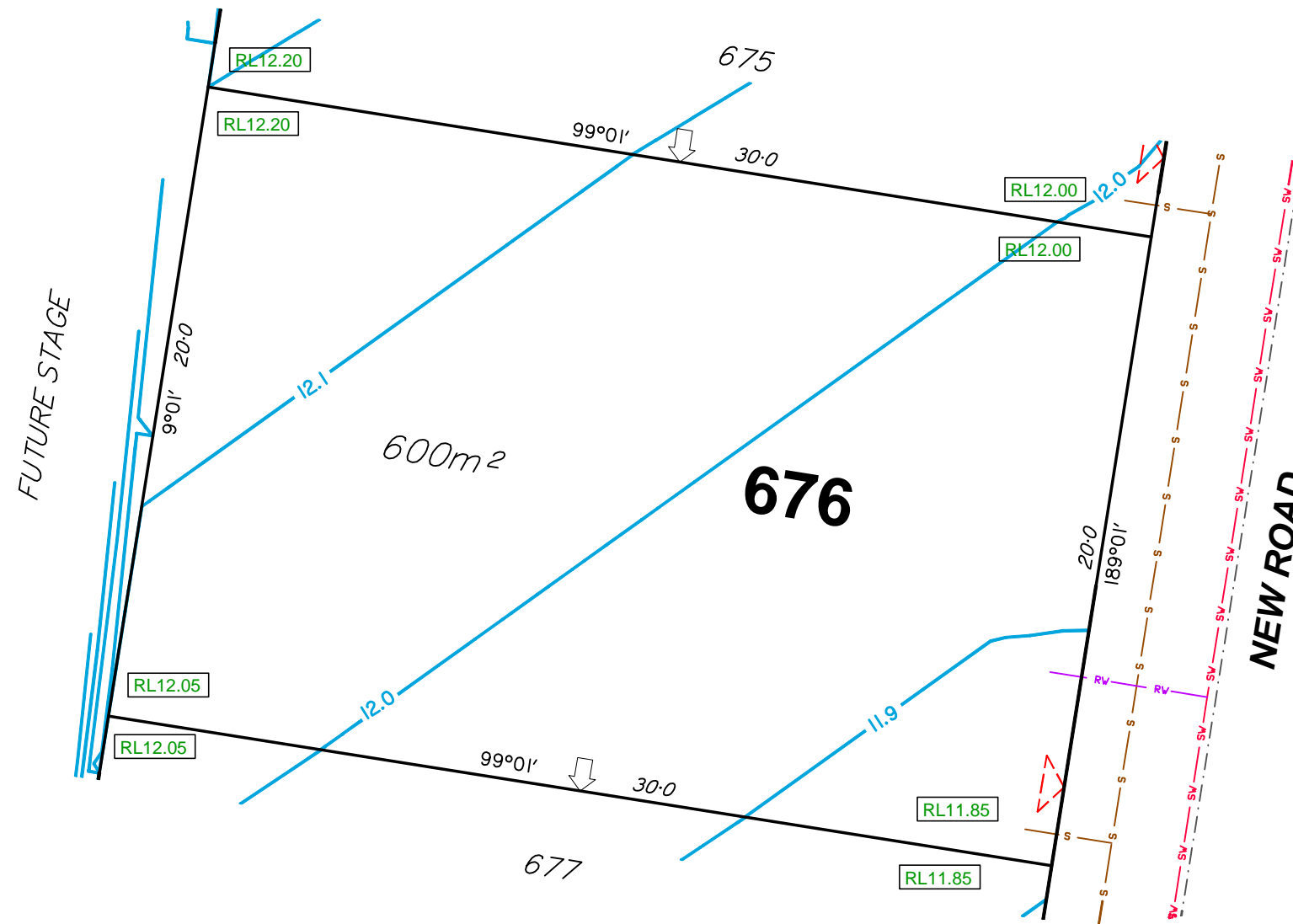

- Notes:**
1. This note is an integral part of this plan.
 2. Finished surface contours, depth of fill contours, retaining wall details and proposed services provided by Calibre Consulting on 17-09-2017.
 3. Location of retaining walls are indicative only. Site conditions will dictate construction limits to the material, location, length & thickness of these walls.
 4. Builders shall not build off the design levels shown; a site survey is required.
 5. Compaction of fill to be completed in accordance with AS3798-2007 under Level 1 supervision.
 6. This plan has been prepared by Wolter Consulting Group Pty Ltd, Cadastral Surveyor to satisfy Section 11 of the Land Sales Act QLD 1984 (as amended).

RIVERBANK

WOLTER
consulting group

Planning
 Urban Design
 Landscape
 Environment
 Surveying

HORIZONTAL MERIDIAN
MGA

Scale 1:200 @A3

LEVEL DATUM
AHD.

DATE DRAWN 20-09-2017	DRAWING NO. SB3594-07-676	VERSION B
--------------------------	------------------------------	--------------

DISCLOSURE PLAN

For Proposed Lot 677
Riverbank - Stage 12B

Currently Described As
RPD: Part of Lot 1006 on SP293140
Locality: Caboolture South
Local Authority: Moreton Bay Regional Council

- Legend:**
- 46.0 — Finished Surface Contours (0.1m Interval)
 - - - 1.0 - - - Depth of Fill Contours (0.2m Interval)
 - - - - - Easement Boundary
 - - - - - Kerb Line
 - - - - - Edge of Pad
 - S — Sewer/Sewer Manhole
 - SW — Stormwater/Stormwater Manhole
 - Stormwater Gully Trap
 - RW — Roofwater/Roofwater Pit
 - Area to be Filled
 - RL57.32 Design Pad Level
 - Retaining Wall
 - RW
ARW Retaining Wall Height
Average Retaining Wall Height
(Retaining Wall Heights shown on the
lowerside of the wall)
 - < Proposed Driveway
 - ← Zero Lot Line Boundary

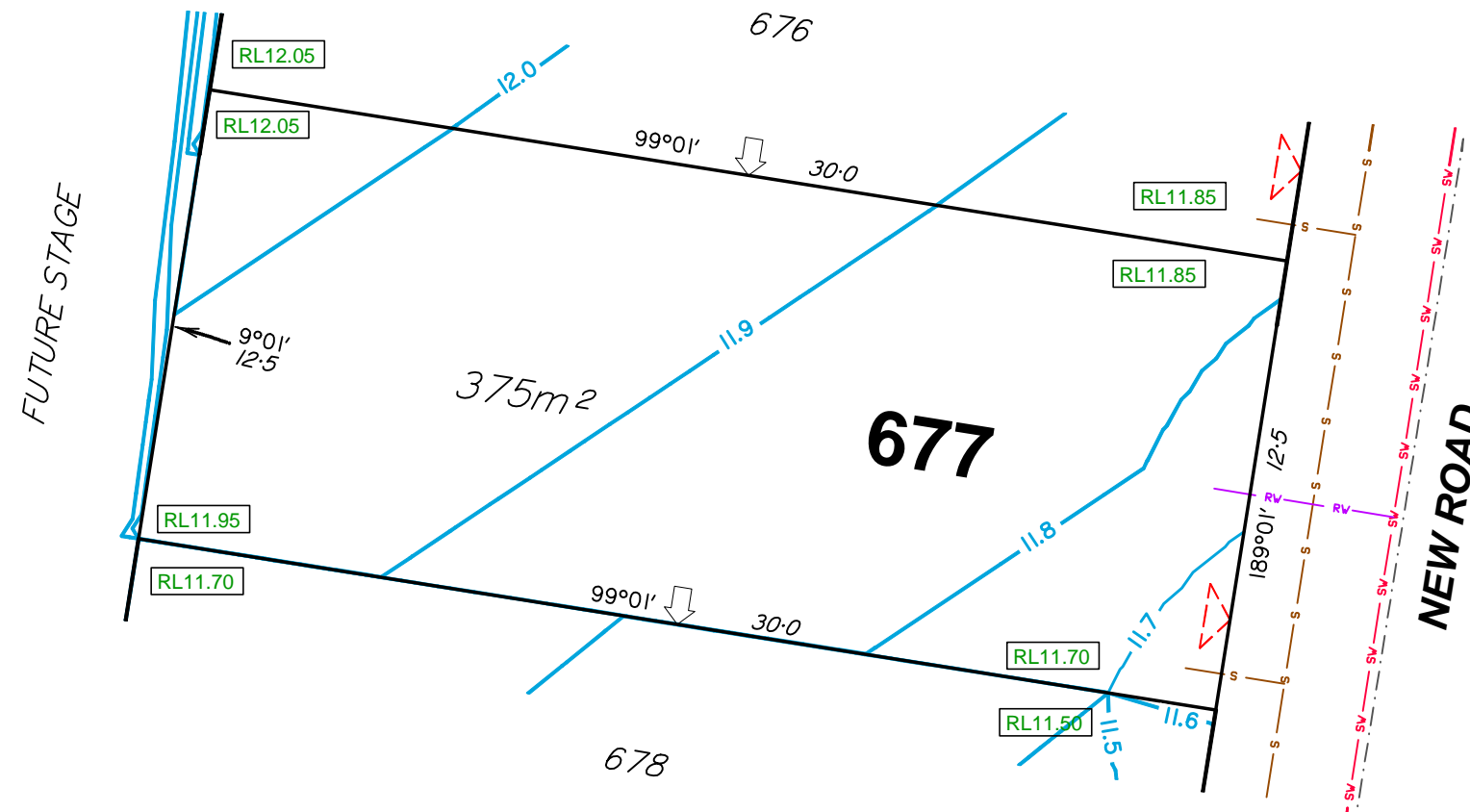

- Notes:**
1. This note is an integral part of this plan.
 2. Finished surface contours, depth of fill contours, retaining wall details and proposed services provided by Calibre Consulting on 17-09-2017.
 3. Location of retaining walls are indicative only. Site conditions will dictate construction limits to the material, location, length & thickness of these walls.
 4. Builders shall not build off the design levels shown; a site survey is required.
 5. Compaction of fill to be completed in accordance with AS3798-2007 under Level 1 supervision.
 6. This plan has been prepared by Wolter Consulting Group Pty Ltd, Cadastral Surveyor to satisfy Section 11 of the Land Sales Act QLD 1984 (as amended).

RIVERBANK



HORIZONTAL MERIDIAN
MGA
Scale 1:200 @A3
LEVEL DATUM
AHD.

DATE DRAWN 20-09-2017 DRAWING NO. SB3594-07-677 VERSION B

DISCLOSURE PLAN

For Proposed Lot 678
Riverbank - Stage 12B

Currently Described As
RPD: Part of Lot 1006 on SP293140
Locality: Caboolture South
Local Authority: Moreton Bay Regional Council

- Legend:**
- 46.0 — Finished Surface Contours (0.1m Interval)
 - - - 1.0 - - - Depth of Fill Contours (0.2m Interval)
 - - - - - Easement Boundary
 - - - - - Kerb Line
 - - - - - Edge of Pad
 - S — Sewer/Sewer Manhole
 - SW — Stormwater/Stormwater Manhole
 - RW — Roofwater/Roofwater Pit
 - ▭ Area to be Filled
 - RL57.32 Design Pad Level
 - ▭ Retaining Wall
 - RW Retaining Wall Height
 - ARW Average Retaining Wall Height (Retaining Wall Heights shown on the lowside of the wall)
 - ▴ Proposed Driveway
 - ← Zero Lot Line Boundary

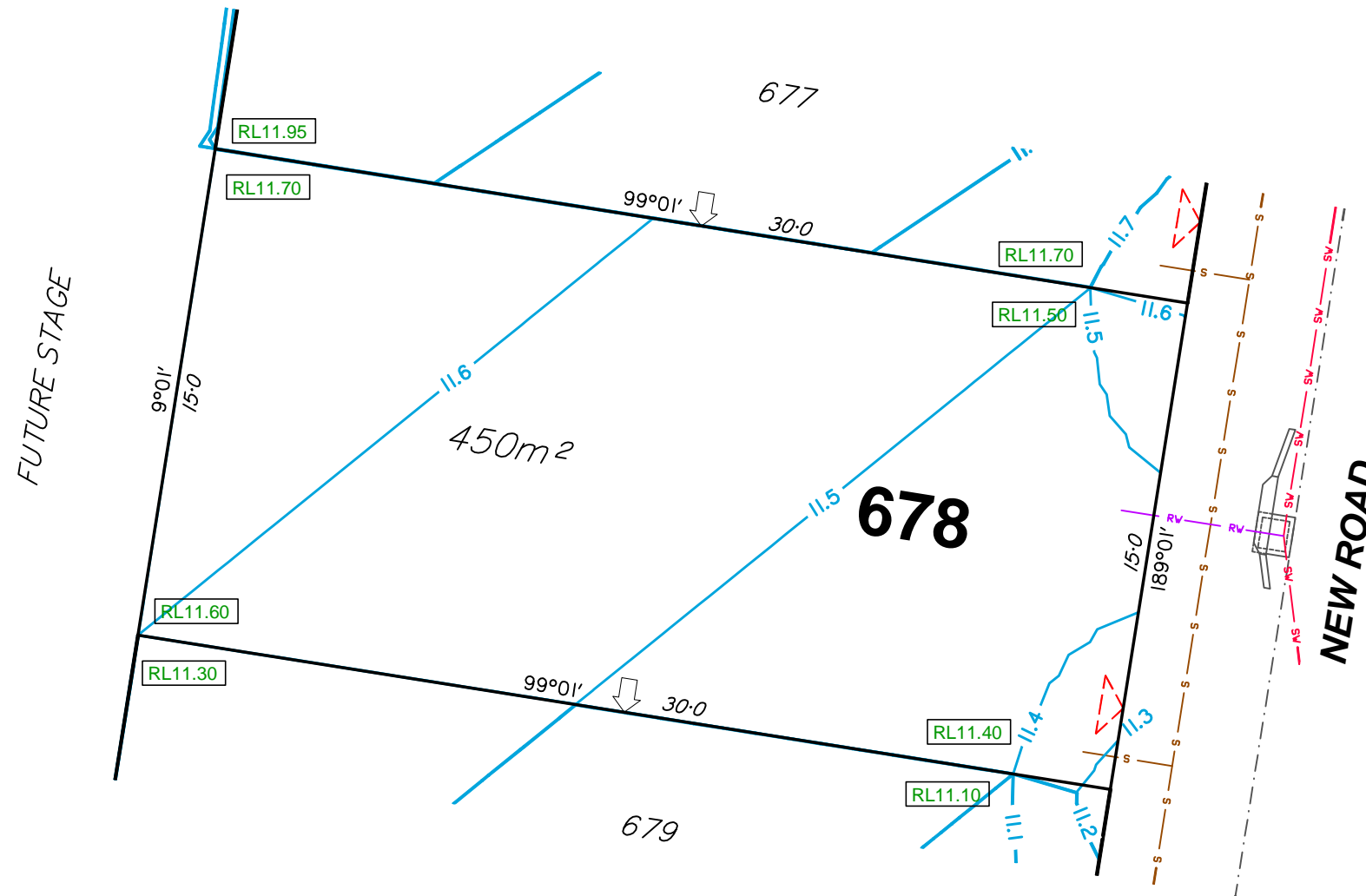

- Notes:**
1. This note is an integral part of this plan.
 2. Finished surface contours, depth of fill contours, retaining wall details and proposed services provided by Calibre Consulting on 17-09-2017.
 3. Location of retaining walls are indicative only. Site conditions will dictate construction limits to the material, location, length & thickness of these walls.
 4. Builders shall not build off the design levels shown; a site survey is required.
 5. Compaction of fill to be completed in accordance with AS3798-2007 under Level 1 supervision.
 6. This plan has been prepared by Wolter Consulting Group Pty Ltd, Cadastral Surveyor to satisfy Section 11 of the Land Sales Act QLD 1984 (as amended).

RIVERBANK

WOLTER
consulting group

▣ Planning
 ▣ Urban Design
 ▣ Landscape
 ▣ Environment
 ▣ Surveying

HORIZONTAL MERIDIAN MGA

Scale 1:200 @A3

LEVEL DATUM AHD.

DATE DRAWN 20-09-2017 DRAWING NO. SB3594-07-678 VERSION B

DISCLOSURE PLAN

For Proposed Lot 679
Riverbank - Stage 12B

Currently Described As
RPD: Part of Lot 1006 on SP293140
Locality: Caboolture South
Local Authority: Moreton Bay Regional Council

- Legend:**
- 46.0 — Finished Surface Contours (0.1m Interval)
 - - - 1.0 - - - Depth of Fill Contours (0.2m Interval)
 - - - - - Easement Boundary
 - - - - - Kerb Line
 - - - - - Edge of Pad
 - S — Sewer/Sewer Manhole
 - SW — Stormwater/Stormwater Manhole
 - RW — Roofwater/Roofwater Pit
 - [AS] Stormwater Gully Trap
 - [RW] Roofwater/Roofwater Pit
 - Area to be Filled
 - RL57.32 Design Pad Level
 - Retaining Wall
 - RW
ARW Retaining Wall Height
Average Retaining Wall Height
(Retaining Wall Heights shown on the
underside of the wall)
 - <--> Proposed Driveway
 - ← Zero Lot Line Boundary

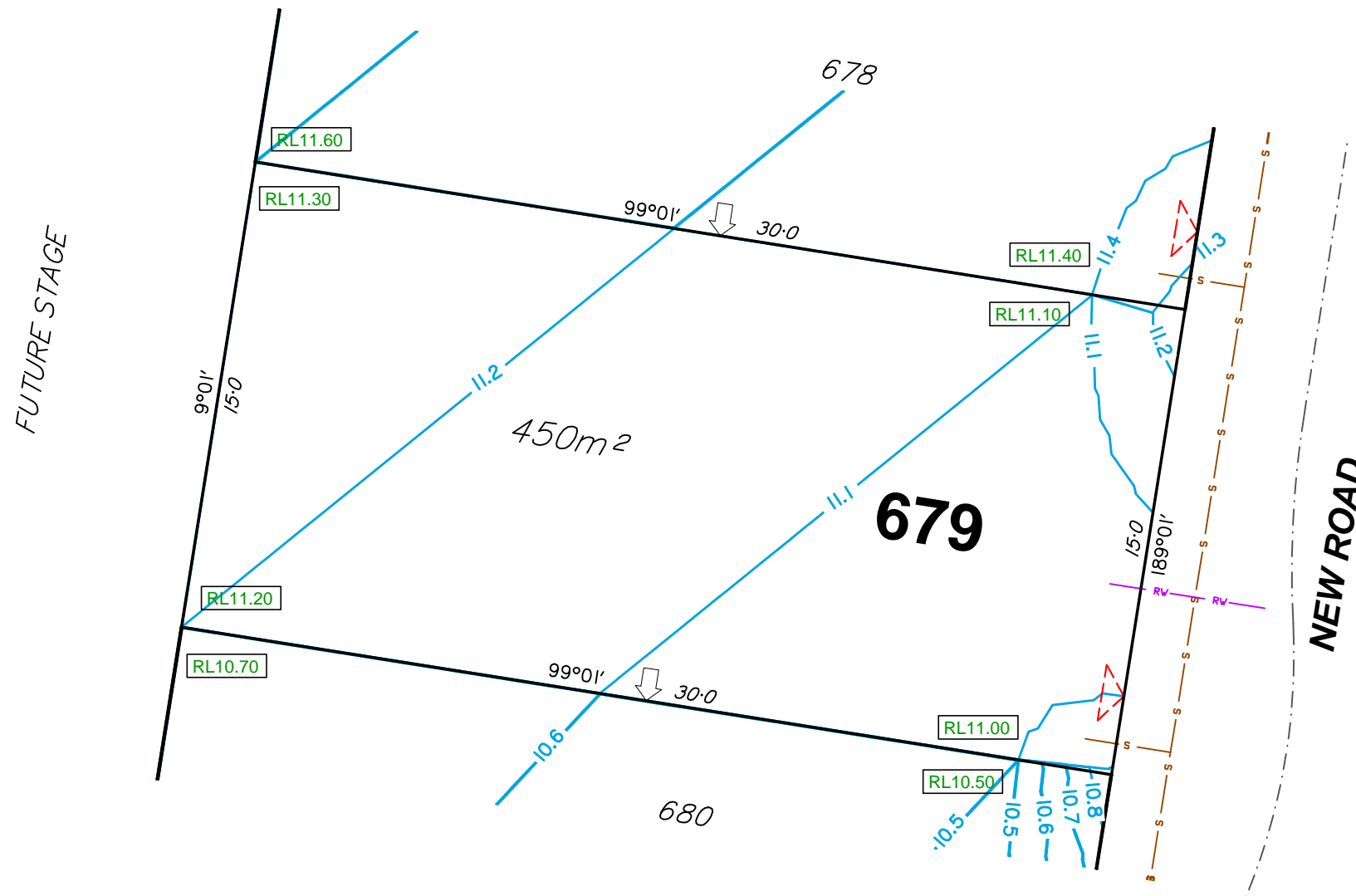

- Notes:**
1. This note is an integral part of this plan.
 2. Finished surface contours, depth of fill contours, retaining wall details and proposed services provided by Calibre Consulting on 17-09-2017.
 3. Location of retaining walls are indicative only. Site conditions will dictate construction limits to the material, location, length & thickness of these walls.
 4. Builders shall not build off the design levels shown; a site survey is required.
 5. Compaction of fill to be completed in accordance with AS3798-2007 under Level 1 supervision.
 6. This plan has been prepared by Wolter Consulting Group Pty Ltd, Cadastral Surveyor to satisfy Section 11 of the Land Sales Act QLD 1984 (as amended).

RIVERBANK

WOLTER
consulting group

■ Planning
 ■ Urban Design
 ■ Landscape
 ■ Environment
 ■ Surveying

HORIZONTAL MERIDIAN
MGA

Scale 1:200 @A3

LEVEL DATUM
AHD.

DATE DRAWN 20-09-2017
DRAWING NO. SB3594-07-679
VERSION B

DISCLOSURE PLAN

For Proposed Lot 680
Riverbank - Stage 12B

Currently Described As
RPD: Part of Lot 1006 on SP293140
Locality: Caboolture South
Local Authority: Moreton Bay Regional Council

- Legend:**
- 46.0 — Finished Surface Contours (0.1m Interval)
 - - - 1.0 - - - Depth of Fill Contours (0.2m Interval)
 - - - - - Easement Boundary
 - - - - - Kerb Line
 - - - - - Edge of Pad
 - S — Sewer/Sewer Manhole
 - SW — Stormwater/Stormwater Manhole
 - AS Stormwater Gully Trap
 - RW — Roofwater/Roofwater Pit
 - Area to be Filled
 - RL57.32 Design Pad Level
 - Retaining Wall
 - RW
ARW Retaining Wall Height
Average Retaining Wall Height
(Retaining Wall Heights shown on the
lowerside of the wall)
 - △ Proposed Driveway
 - ← Zero Lot Line Boundary

- Notes:**
1. This note is an integral part of this plan.
 2. Finished surface contours, depth of fill contours, retaining wall details and proposed services provided by Calibre Consulting on 17-09-2017.
 3. Location of retaining walls are indicative only. Site conditions will dictate construction limits to the material, location, length & thickness of these walls.
 4. Builders shall not build off the design levels shown; a site survey is required.
 5. Compaction of fill to be completed in accordance with AS3798-2007 under Level 1 supervision.
 6. This plan has been prepared by Wolter Consulting Group Pty Ltd, Cadastral Surveyor to satisfy Section 11 of the Land Sales Act QLD 1984 (as amended).

RIVERBANK

WOLTER
consulting group

Planning
Urban Design
Landscape
Environment
Surveying

HORIZONTAL MERIDIAN
MGA

Scale 1:200 @A3

LEVEL DATUM
AHD.

DATE DRAWN 20-09-2017 DRAWING NO. SB3594-07-680 VERSION B

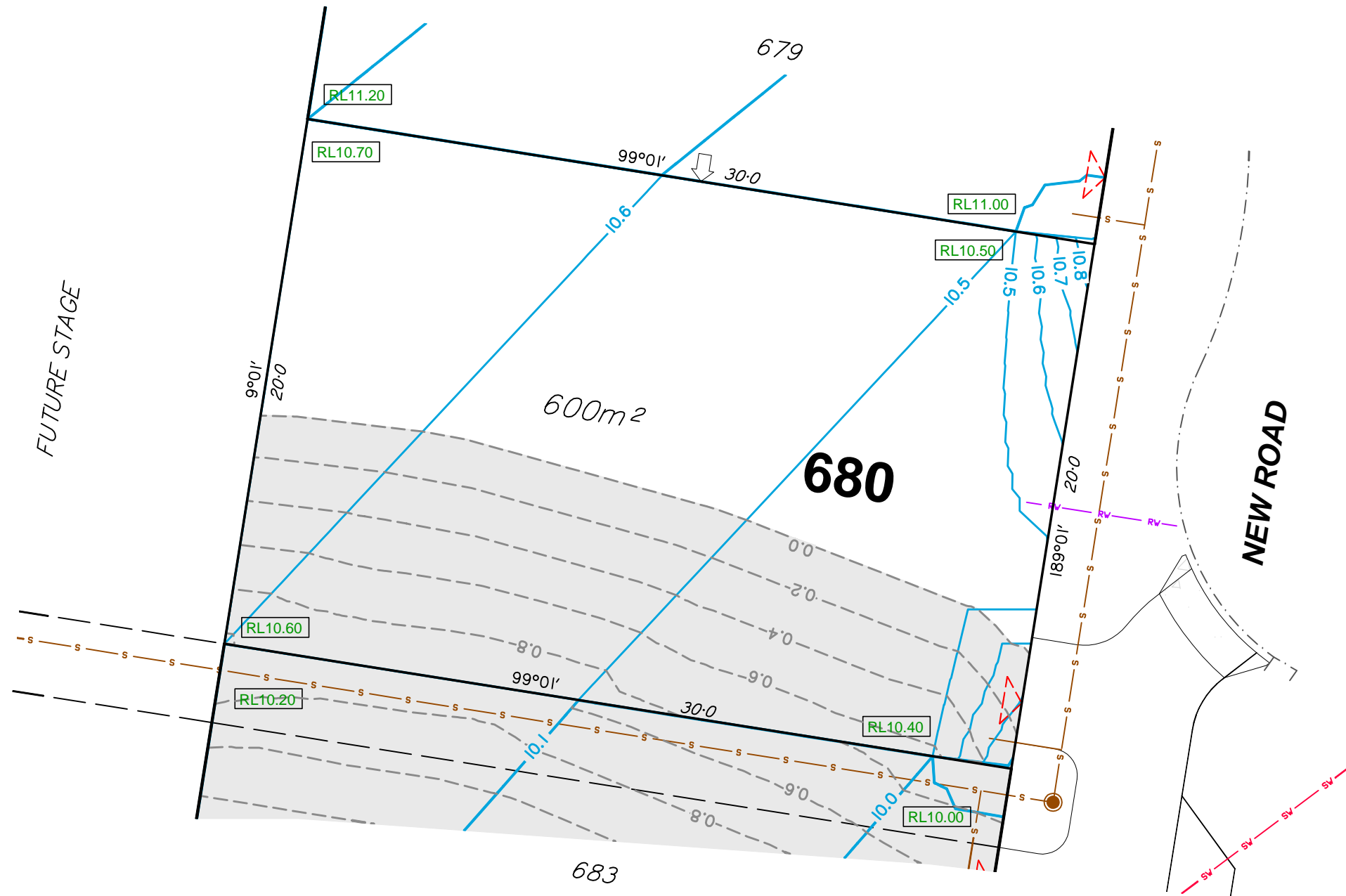

DISCLOSURE PLAN

For Proposed Lot 683
Riverbank - Stage 12B

Currently Described As
RPD: Part of Lot 1006 on SP293140
Locality: Caboolture South
Local Authority: Moreton Bay Regional Council

- Legend:**
- 46.0 — Finished Surface Contours (0.1m Interval)
 - - - 1.0 - - - Depth of Fill Contours (0.2m Interval)
 - - - - - Easement Boundary
 - - - - - Kerb Line
 - - - - - Edge of Pad
 - S — Sewer/Sewer Manhole
 - SW — Stormwater/Stormwater Manhole
 - AS Stormwater Gully Trap
 - RW — Roofwater/Roofwater Pit
 - Area to be Filled
 - RL57.32 Design Pad Level
 - Retaining Wall
 - RW
ARW Retaining Wall Height
Average Retaining Wall Height
(Retaining Wall Heights shown on the
underside of the wall)
 - △ Proposed Driveway
 - ← Zero Lot Line Boundary

- Notes:**
1. This note is an integral part of this plan.
 2. Finished surface contours, depth of fill contours, retaining wall details and proposed services provided by Calibre Consulting on 17-09-2017.
 3. Location of retaining walls are indicative only. Site conditions will dictate construction limits to the material, location, length & thickness of these walls.
 4. Builders shall not build off the design levels shown; a site survey is required.
 5. Compaction of fill to be completed in accordance with AS3798-2007 under Level 1 supervision.
 6. This plan has been prepared by Wolter Consulting Group Pty Ltd, Cadastral Surveyor to satisfy Section 11 of the Land Sales Act QLD 1984 (as amended).

RIVERBANK

WOLTER
consulting group

■ Planning
 ■ Urban Design
 ■ Landscape
 ■ Environment
 ■ Surveying

HORIZONTAL MERIDIAN
MGA

Scale 1:200 @A3

LEVEL DATUM
AHD.

DATE DRAWN 20-09-2017 DRAWING NO. SB3594-07-683 VERSION C

