

1. I state that the works described on this drawing have been constructed under my supervision, and I or my authorised representatives have inspected the works at all stages of construction.

2. I certify that the works have been constructed to my satisfaction and in accordance with the development approval, the approved drawings, the Logan Planning Scheme 2006 and any relevant planning scheme policies and standard specifications.

3. I certify the approved drawings have been carefully compared with the works site as to line, levels and dimensions, and this drawing has been accurately amended in all respects as to constitute a true record of the works.

Project Name: 250 - 292 Spring Mountain Road
 Company: PEET
 Consultant: Sedgman Yeats
 RPEQ/CPEng Membership No. 7847 12349
 Signature: *B. J. J. J.*
 Date: 21/11/14

AS CONSTRUCTED DETAILS

DTS Group QLD Pty Ltd hereby certify that the measurements shown hereon are the results of our observations in the field.

The Common Seal of DTS GROUP QLD PTY LTD ACN 010 010 010
 Cadastral Surveyor/Director
 Director
 Date: 04/11/2014

ASSET REGISTER (TICK APPROPRIATE BOX)

BCC FUNDED	DEVELOPER FUNDED
STATE GOVT. FUNDED	FED. GOVT. FUNDED
'AS CONSTRUCTED' - SIGHTED	
ASSET FUNDING INFORMATION - COMPLETED	
SIGNED	DATE

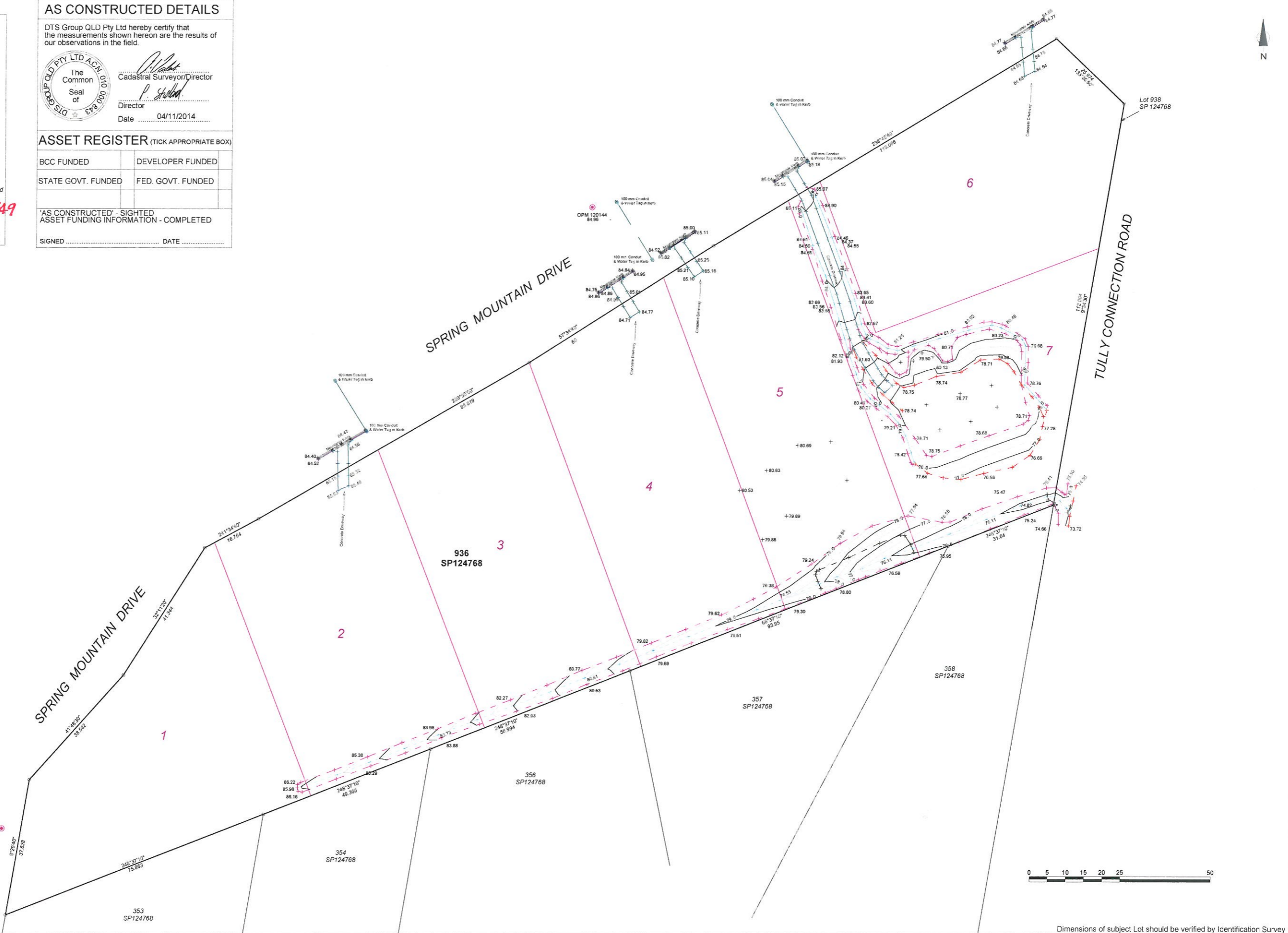

Dimensions of subject Lot should be verified by Identification Survey

dts urban planning, surveying & development
 Brisbane
 PO Box 11711 Mackay QLD 4240
 Ph: 07 3118 1000
 Fax: 07 3118 1001
 Email: info@dts.com.au

ISO 9001
 Quality Management System
 ISO 14001
 Environmental Management System
 MAS-ANZ
 Member

Legend

Electricity Box	Gully Pit (Centre of Grate)	Top of Bank	Extent of Rocks
Elect. Light Pole	Inspection Opening	Bottom of Bank	Invert Drain
Electricity Pit	Post	Gate	
Electricity Pole	Sewerage MH	Electrical Storage	
Fire Hydrant	Stormwater MH	Water	
Gas	Telstra Pit	Edge Of Bit	
Gully Pit (Backstone)	Tree	Stormwater	
	Valve	Comms	
	Water Meter	Overhead Vires	
		Fence	
		Crown of Road	

Field Shot Taken Here

Typical Mountable Kerb
 Typical Box Kerb
 Typical Traffic Island Kerb

Notes

This plan has been prepared from a combination of field notes, cadastral plans and field books. The field notes and field books are the primary source of information for this plan. The plan has been prepared from a combination of field notes, cadastral plans and field books. The field notes and field books are the primary source of information for this plan. The plan has been prepared from a combination of field notes, cadastral plans and field books. The field notes and field books are the primary source of information for this plan.

Rev	Amendment	Date
1	Original Issue	11/10/14
2	Additional Drawing added	04/11/14
3	Correction	04/11/14

Real Property Description
 Lot 936 on SP124768
 Parish Stapylton County Stanley

Client: Gary Deane Constructions Pty Ltd
As Constructed Contours
 250 Spring Mountain Drive, Greenbank

Datum for Levels: PM120145 RL86.04m AHD

F Book	L Book	Drawn	Scale	Date	Surveyor	Project No.	Drawing No.	Rev
			1:500 @ A1	24/10/2014	JP	BNE140246	S7596-A1	2