

LOCALITY SKETCH  
NOT TO SCALE

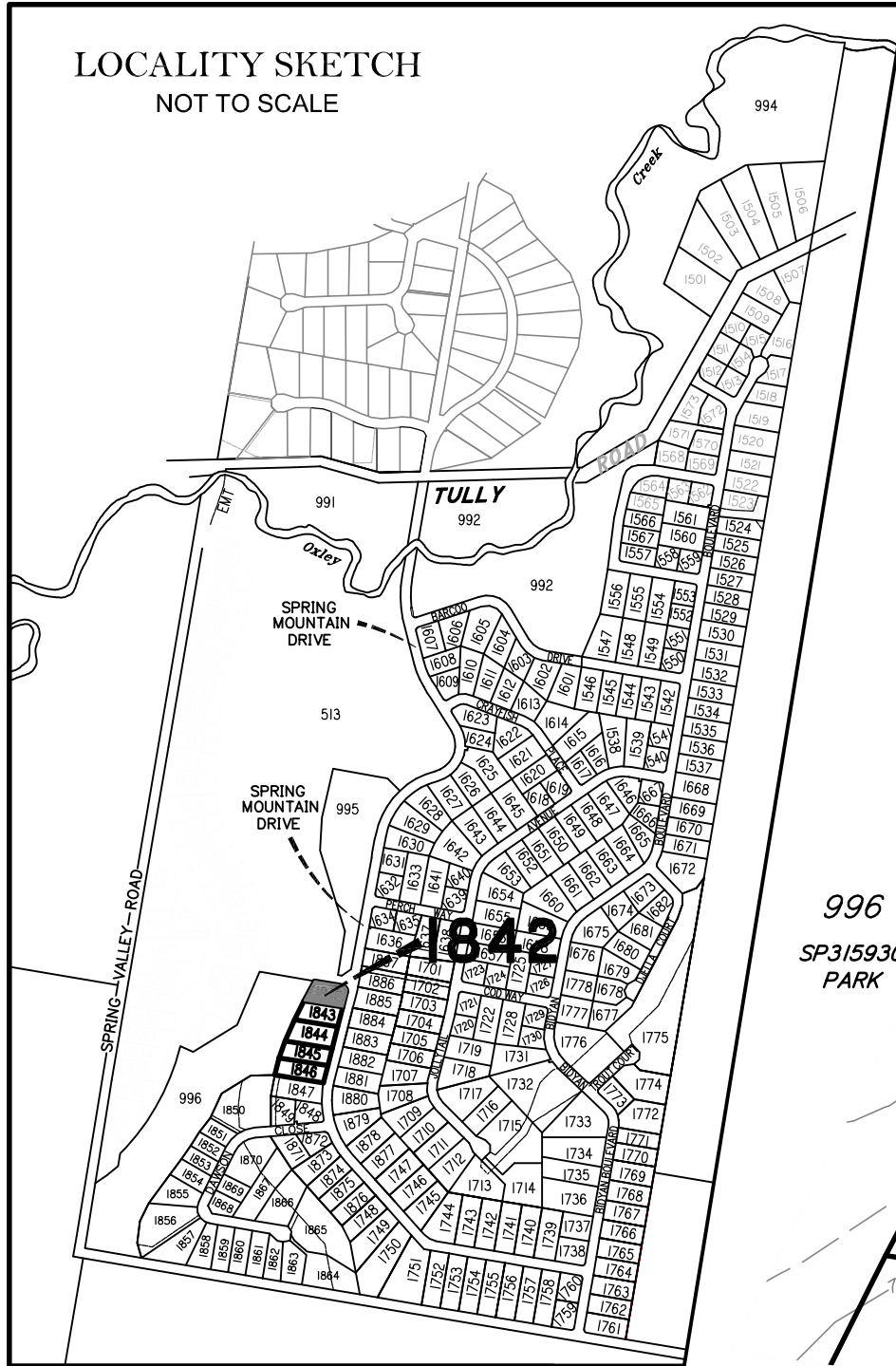

LEGEND

Final surface contours based on A.H.D datum at an interval of 0.5m, shown as: 0.5

Natural surface contours in undisturbed areas at an interval of 1.0m shown: 1.0

Where applicable, areas to be filled from natural surface are shown as:

Depth of Fill (24.0)

Scale 1:500 @ A3 paper size - Lengths are in Metres.

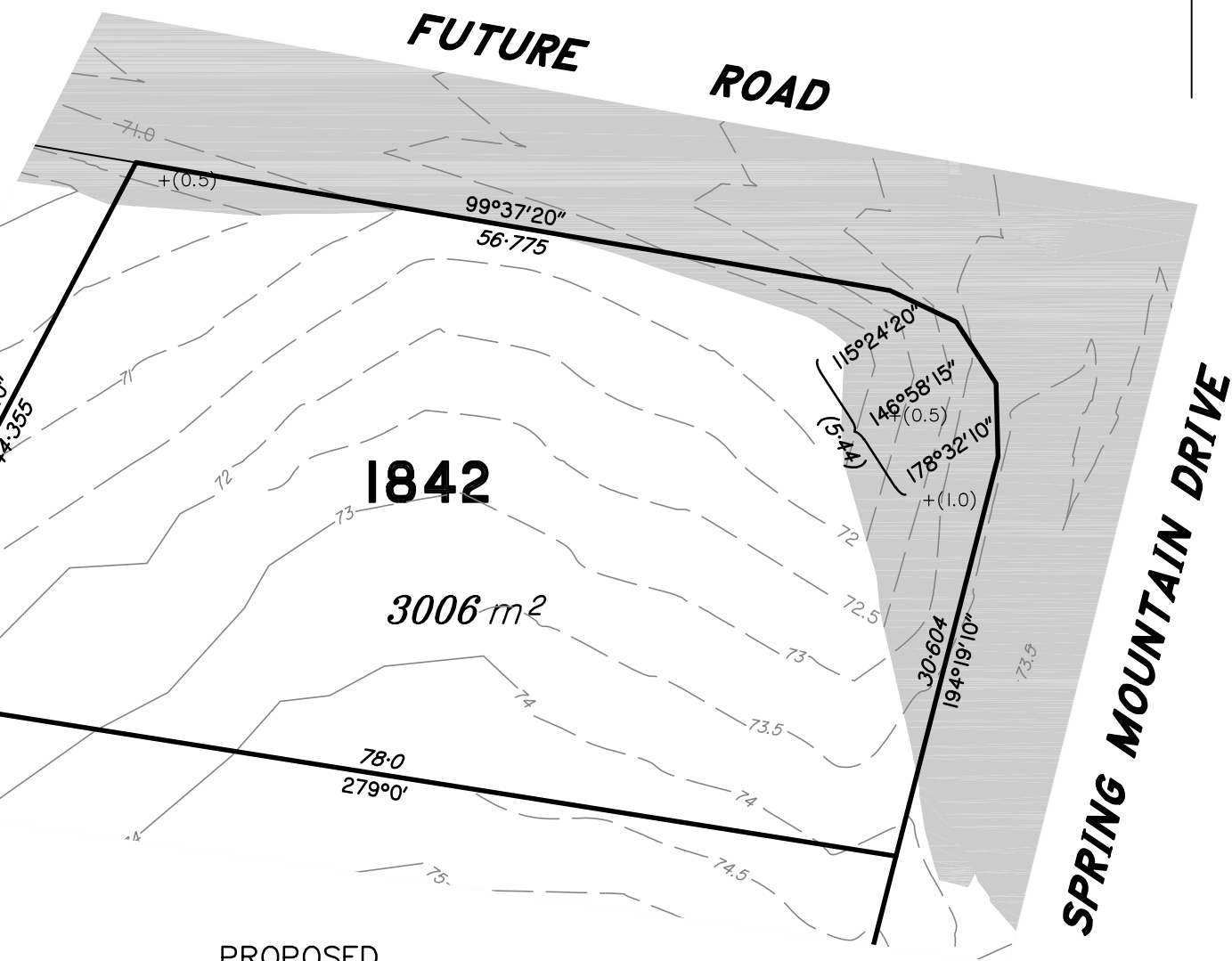
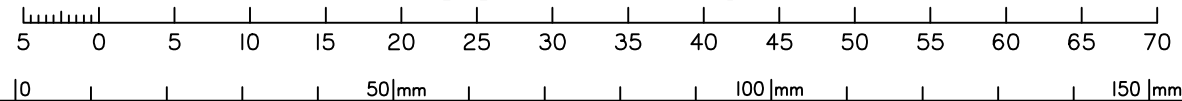

PROPOSED  
ALLOTMENT 1843



DISCLOSURE PLAN  
FOR PROPOSED LOT 1842  
SPRING MOUNTAIN  
STAGE 18D

Proposed Lot 1842 is described as part of  
Lot 511 on SP315931  
Locality of NEW BEITH

I, *Kenneth William BURNETT* \*, certify  
that the details shown on this sketch  
plan are correct.

1/12/2022

Date

\* of Schlencker Surveying (Qld) Pty. Ltd.  
A.C.N. 063 830 642

IMPORTANT NOTES:

This plan has been prepared for PEET Pty Ltd for the purposes of disclosure under the Land Sales Act. It is not to be used by any other person/s or corporation/s or for any other purpose/s.

All areas and dimension are subject to final survey and relevant authority approval. Ancillary information such as services, streetscaping, banks, batters, retaining walls, fencing, footpaths & building envelopes are indicative only and are subject to relevant authority approvals and construction.

Levels and Contours shown are not to be used for building design or construction. A site survey is required.

Compaction of all fill shown on this plan will be inspected & tested to Level 1 in accordance with AS 3798-2007 except as noted heron.

These notes form an integral part of this plan and no part of this plan may be reproduced in whole or in part without these notes.

AMENDMENTS

DESCRIPTION	DATE

**SCHLENCKER SURVEYING (QLD)**  
Gold Coast ♦ Brisbane ♦ Rockhampton

Consultants in Surveying,  
Mapping & Development



A.B.N. 36 909 833 411  
PO Box 41,  
Helensvale QLD 4212.

Suite 206,  
Helensvale Professional Centre  
3 Str John Overall Dr.,  
Helensvale QLD 4212.

Ph.: (07) 5573 6744  
Fax: (07) 5573 6755  
Mob.: 0413 945 959  
EMAIL: mail@ssq.net.au

DRAWN	DATE	CHECKED	DATE
RJB	1.12.2022	BVD	1.12.2022
SCALE @ A3 <b>1:500</b>		DWG. NO. <b>15159-118-1842</b>	

LOCALITY SKETCH  
NOT TO SCALE

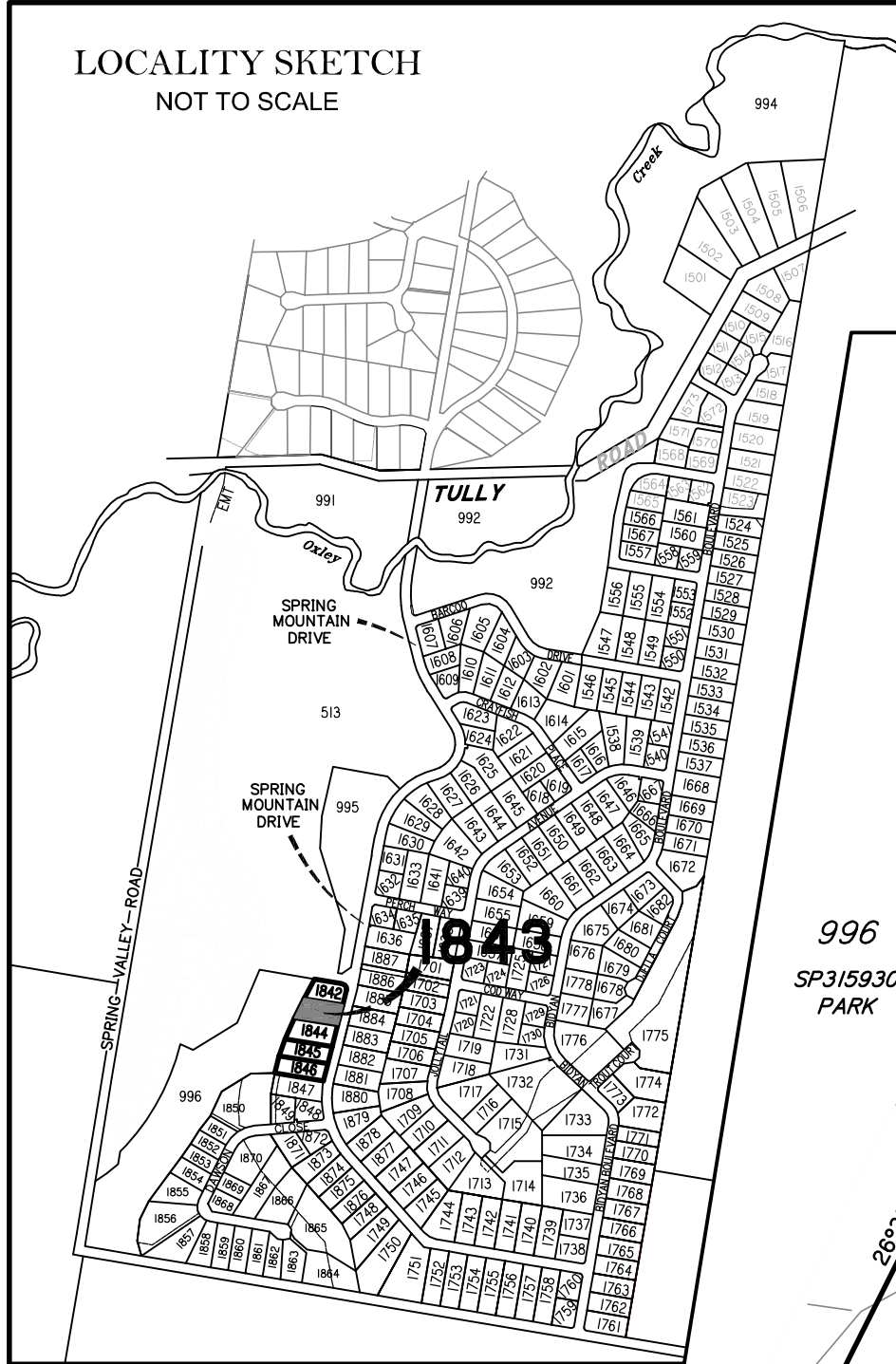

LEGEND

Final surface contours based on A.H.D datum at an interval of 0.5m, shown as: ---24.0---

Natural surface contours in undisturbed areas at an interval of 1.0m shown: ---24.0---

Where applicable, areas to be filled from natural surface are shown as: [shaded area]

Depth of Fill + (24.0)



DISCLOSURE PLAN  
FOR PROPOSED LOT 1843  
SPRING MOUNTAIN  
STAGE 18D

Proposed Lot 1843 is described as part of Lot 511 on SP315931  
Locality of NEW BEITH

I, Kenneth William BURNETT \*, certify that the details shown on this sketch plan are correct.

1/12/2022

Date

\* of Schlencker Surveying (Qld) Pty. Ltd.  
A.C.N. 063 830 642

IMPORTANT NOTES:

This plan has been prepared for PEET Pty Ltd for the purposes of disclosure under the Land Sales Act. It is not to be used by any other person/s or corporation/s or for any other purpose/s.

All areas and dimension are subject to final survey and relevant authority approval. Ancillary information such as services, streetscaping, banks, batters, retaining walls, fencing, footpaths & building envelopes are indicative only and are subject to relevant authority approvals and construction.

Levels and Contours shown are not to be used for building design or construction. A site survey is required.

Compaction of all fill shown on this plan will be inspected & tested to Level 1 in accordance with AS 3798-2007 except as noted heron.

These notes form an integral part of this plan and no part of this plan may be reproduced in whole or in part without these notes.

PROPOSED ALLOTMENT 1842

996  
SP315930  
PARK

1843

3300 m<sup>2</sup>

PROPOSED ALLOTMENT 1844

SPRING MOUNTAIN DRIVE

AMENDMENTS

DESCRIPTION	DATE

SCHLENCKER SURVEYING (QLD)  
Gold Coast ♦ Brisbane ♦ Rockhampton

Consultants in Surveying, Mapping & Development



A.B.N. 36 909 833 411  
PO Box 41,  
Helensvale QLD 4212.

Suite 206,  
Helensvale Professional Centre  
3 Str John Overall Dr.,  
Helensvale QLD 4212.

Ph.: (07) 5573 6744  
Fax: (07) 5573 6755  
Mob.: 0413 945 959  
EMAIL: mail@ssq.net.au

DRAWN	DATE	CHECKED	DATE
RJB	1.12.2022	BVD	1.12.2022

SCALE @ A3  
**1:500**

DWG. NO.  
**15159-118-1843**

Scale 1:500 @ A3 paper size - Lengths are in Metres.

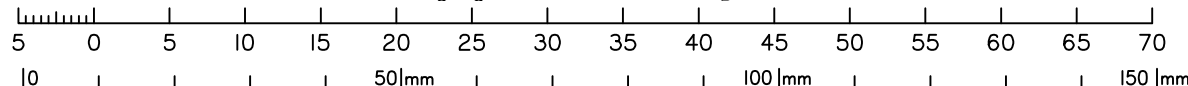

LOCALITY SKETCH  
NOT TO SCALE

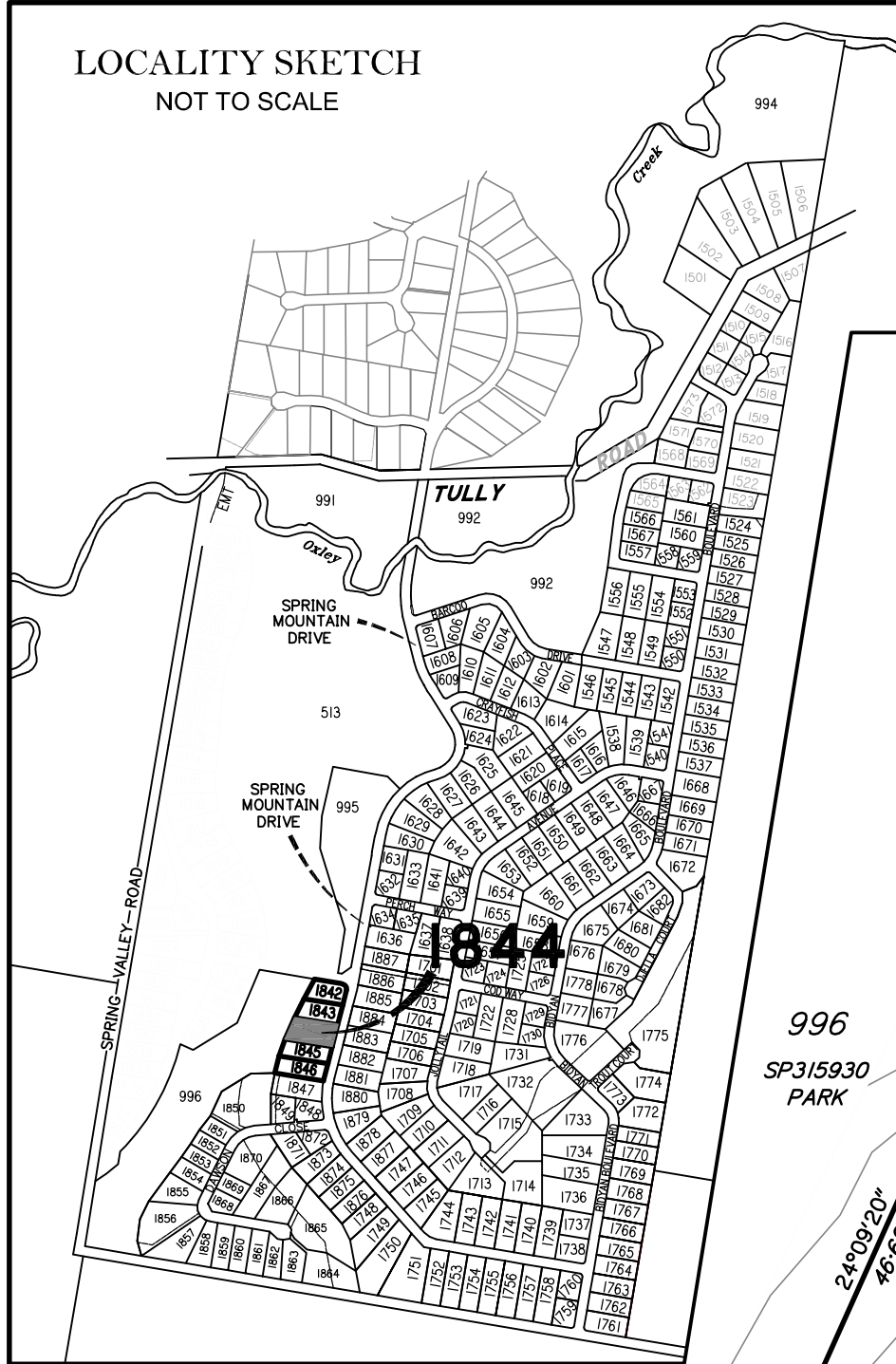

LEGEND

Final surface contours based on A.H.D datum at an interval of 0.5m, shown as: ---24.0---

Natural surface contours in undisturbed areas at an interval of 1.0m shown: -24.0-

Where applicable, areas to be filled from natural surface are shown as: [shaded area]

Depth of Fill + (24.0)



DISCLOSURE PLAN  
FOR PROPOSED LOT 1844  
SPRING MOUNTAIN  
STAGE 18D

Proposed Lot 1844 is described as part of Lot 511 on SP315931  
Locality of NEW BEITH

I, Kenneth William BURNETT \*, certify that the details shown on this sketch plan are correct.

1/12/2022

Date  
\* of Schlencker Surveying (Qld) Pty. Ltd.  
A.C.N. 063 830 642

IMPORTANT NOTES:

This plan has been prepared for PEET Pty Ltd for the purposes of disclosure under the Land Sales Act. It is not to be used by any other person/s or corporation/s or for any other purpose/s.

All areas and dimension are subject to final survey and relevant authority approval. Ancillary information such as services, streetscaping, banks, batters, retaining walls, fencing, footpaths & building envelopes are indicative only and are subject to relevant authority approvals and construction.

Levels and Contours shown are not to be used for building design or construction. A site survey is required.

Compaction of all fill shown on this plan will be inspected & tested to Level 1 in accordance with AS 3798-2007 except as noted heron.

These notes form an integral part of this plan and no part of this plan may be reproduced in whole or in part without these notes.

PROPOSED ALLOTMENT 1843

996  
SP315930  
PARK

1844

4095 m<sup>2</sup>

PROPOSED ALLOTMENT 1845

SPRING MOUNTAIN DRIVE

Scale 1:500 @ A3 paper size - Lengths are in Metres.

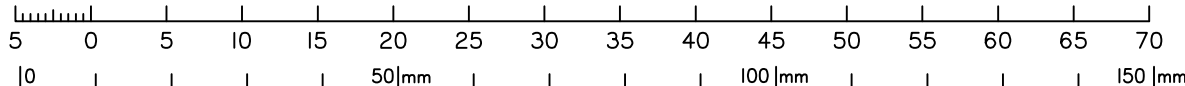

AMENDMENTS

DESCRIPTION	DATE

SCHLENCKER SURVEYING (QLD)  
Gold Coast ♦ Brisbane ♦ Rockhampton

Consultants in Surveying,  
Mapping & Development



A.B.N. 36 909 833 411  
PO Box 41,  
Helensvale QLD 4212.

Suite 206,  
Helensvale Professional Centre  
3 Str John Overall Dr.,  
Helensvale QLD 4212.

Ph.: (07) 5573 6744  
Fax: (07) 5573 6755  
Mob.: 0413 945 959  
EMAIL: mail@ssq.net.au

DRAWN	DATE	CHECKED	DATE
RJB	1.12.2022	BVD	1.12.2022

SCALE @ A3  
**1:500**  
DWG. NO.  
**15159-118-1844**

LOCALITY SKETCH  
NOT TO SCALE

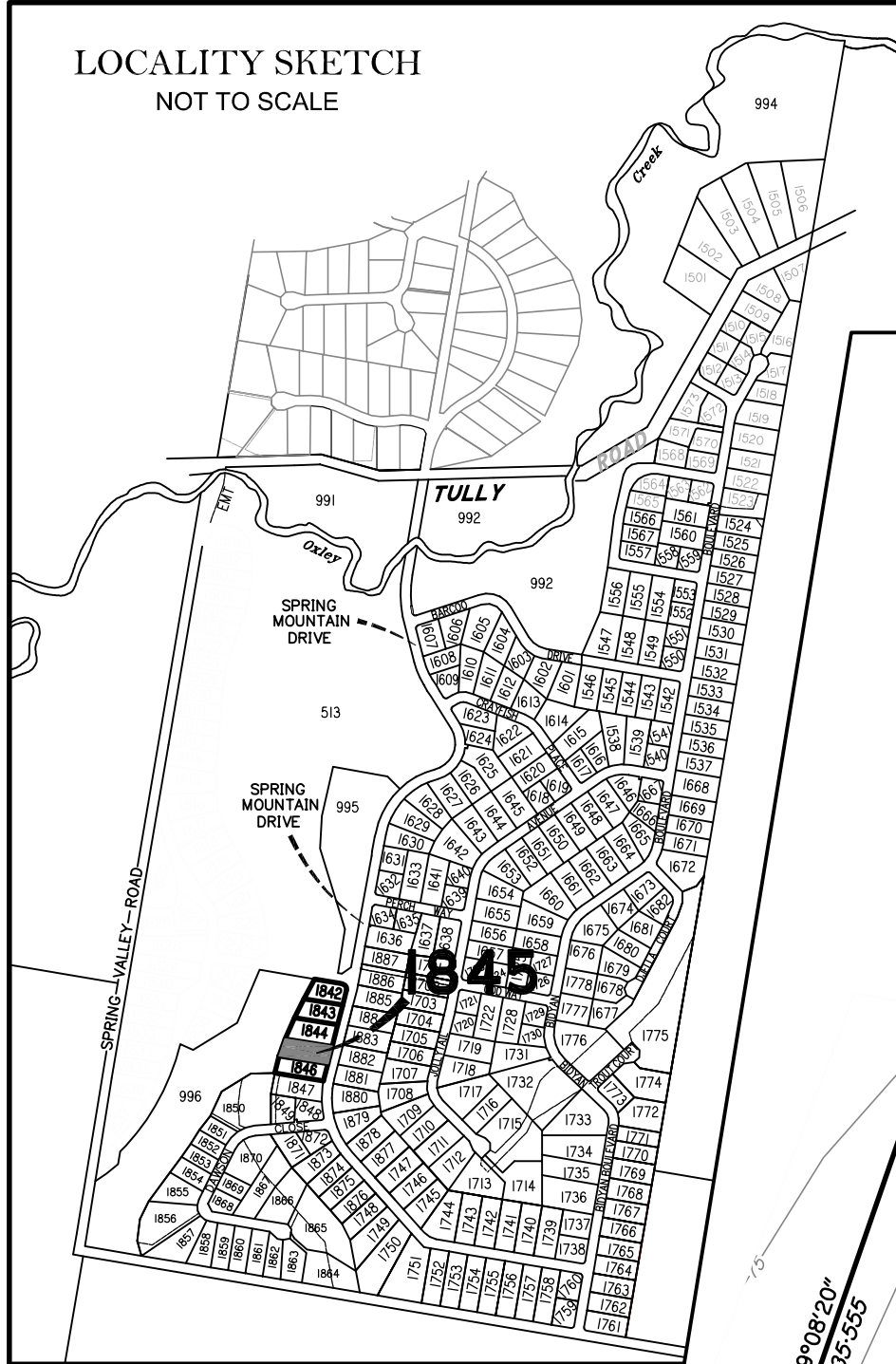

LEGEND

Final surface contours based on A.H.D datum at an interval of 0.5m, shown as: ---24.0---

Natural surface contours in undisturbed areas at an interval of 1.0m shown: -24.0-

Where applicable, areas to be filled from natural surface are shown as: [shaded area]

Depth of Fill + (24.0)



DISCLOSURE PLAN  
FOR PROPOSED LOT 1845  
SPRING MOUNTAIN  
STAGE 18D

Proposed Lot 1845 is described as part of Lot 511 on SP315931

Locality of NEW BEITH

I, Kenneth William BURNETT \*, certify that the details shown on this sketch plan are correct.

1/12/2022

Date

\* of Schlencker Surveying (Qld) Pty. Ltd.  
A.C.N. 063 830 642

IMPORTANT NOTES:

This plan has been prepared for PEET Pty Ltd for the purposes of disclosure under the Land Sales Act. It is not to be used by any other person/s or corporation/s or for any other purpose/s.

All areas and dimension are subject to final survey and relevant authority approval. Ancillary information such as services, streetscaping, banks, batters, retaining walls, fencing, footpaths & building envelopes are indicative only and are subject to relevant authority approvals and construction.

Levels and Contours shown are not to be used for building design or construction. A site survey is required.

Compaction of all fill shown on this plan will be inspected & tested to Level 1 in accordance with AS 3798-2007 except as noted heron.

These notes form an integral part of this plan and no part of this plan may be reproduced in whole or in part without these notes.

PROPOSED ALLOTMENT 1844

1845

3377 m<sup>2</sup>

PROPOSED ALLOTMENT 1846

SPRING MOUNTAIN DRIVE

Scale 1:500 @ A3 paper size - Lengths are in Metres.

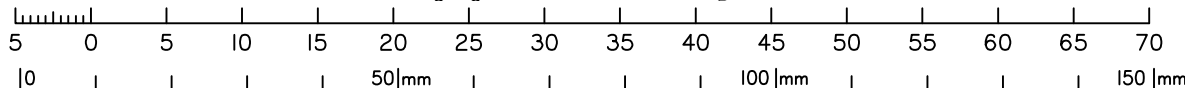

AMENDMENTS

DESCRIPTION	DATE

SCHLENCKER SURVEYING (QLD)  
Gold Coast ♦ Brisbane ♦ Rockhampton

Consultants in Surveying,  
Mapping & Development



A.B.N. 36 909 833 411  
PO Box 41,  
Helensvale QLD 4212.

Suite 206,  
Helensvale Professional Centre  
3 Str John Overall Dr.,  
Helensvale QLD 4212.

Ph.: (07) 5573 6744  
Fax: (07) 5573 6755  
Mob.: 0413 945 959  
EMAIL: mail@ssq.net.au

DRAWN	DATE	CHECKED	DATE
RJB	1.12.2022	BVD	1.12.2022

SCALE @ A3 1:500  
DWG. NO. 15159-118-1845

LOCALITY SKETCH  
NOT TO SCALE

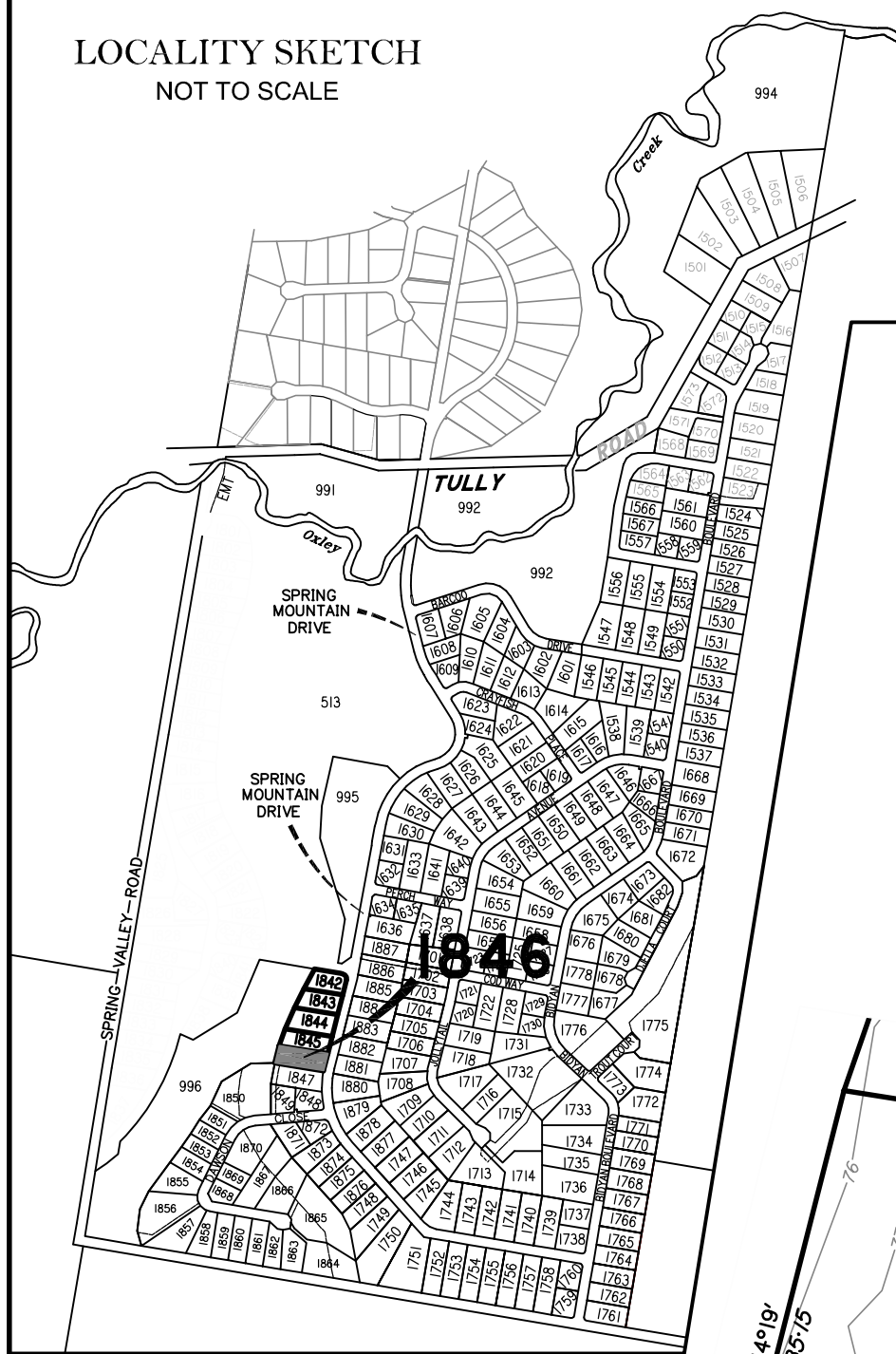

LEGEND

Final surface contours based on A.H.D datum at an interval of 0.5m, shown as: ---24.0---

Natural surface contours in undisturbed areas at an interval of 1.0m shown: -24.0-

Where applicable, areas to be filled from natural surface are shown as: [shaded area]

Depth of Fill + (24.0)



DISCLOSURE PLAN  
FOR PROPOSED LOT 1846  
SPRING MOUNTAIN  
STAGE 18D

Proposed Lot 1846 is described as part of  
Lot 511 on SP315931  
Locality of NEW BEITH

I, Kenneth William BURNETT \*, certify  
that the details shown on this sketch  
plan are correct.

1/12/2022

Date

\* of Schlencker Surveying (Qld) Pty. Ltd.  
A.C.N. 063 830 642

IMPORTANT NOTES:

This plan has been prepared for PEET Pty Ltd for the purposes of disclosure under the Land Sales Act. It is not to be used by any other person/s or corporation/s or for any other purpose/s.

All areas and dimension are subject to final survey and relevant authority approval. Ancillary information such as services, streetscaping, banks, batters, retaining walls, fencing, footpaths & building envelopes are indicative only and are subject to relevant authority approvals and construction.

Levels and Contours shown are not to be used for building design or construction. A site survey is required.

Compaction of all fill shown on this plan will be inspected & tested to Level 1 in accordance with AS 3798-2007 except as noted heron.

These notes form an integral part of this plan and no part of this plan may be reproduced in whole or in part without these notes.

PROPOSED  
ALLOTMENT 1845

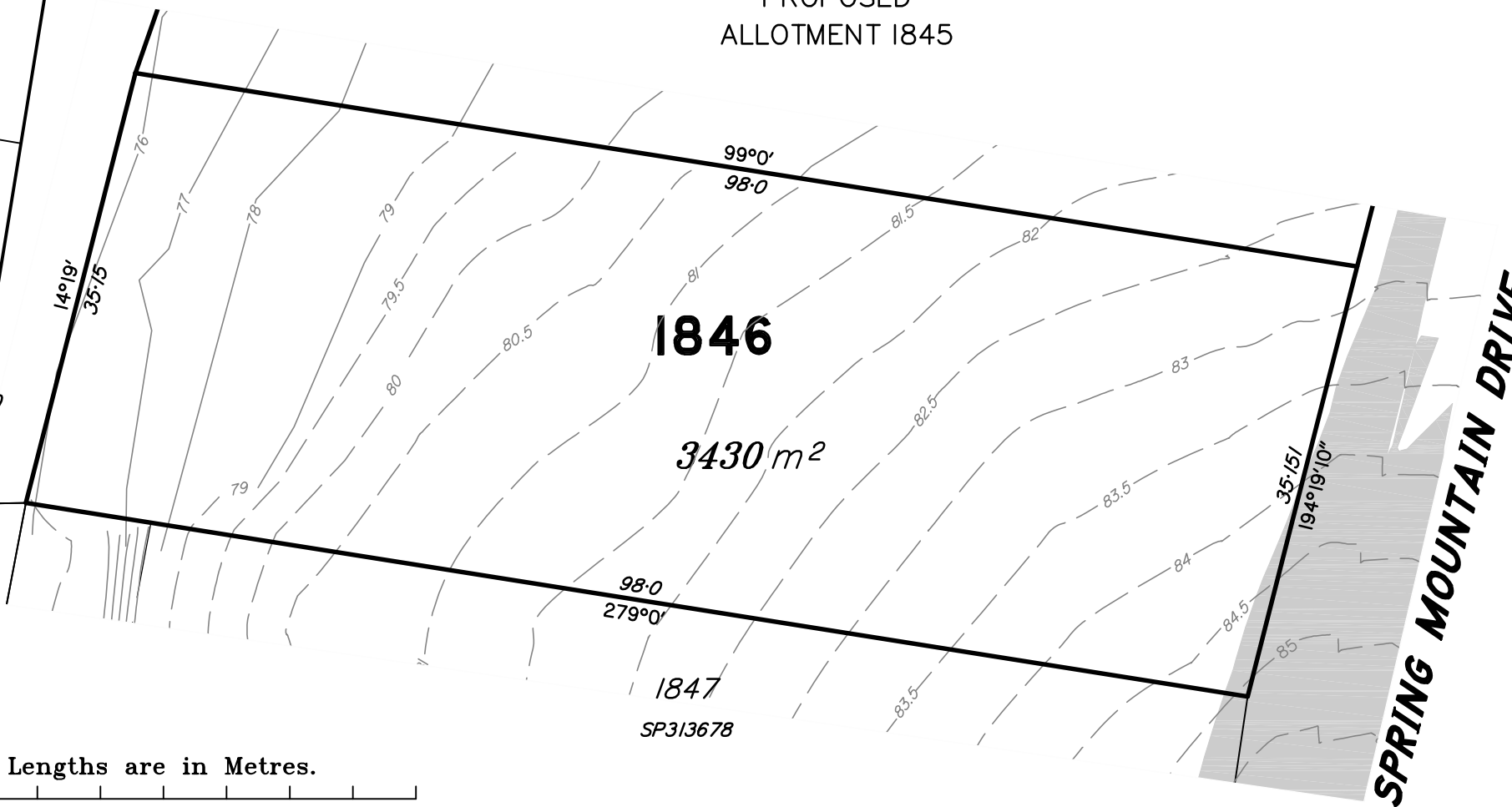

996  
SP315930  
PARK

1850  
SP315930

1847  
SP313678

Scale 1:500 @ A3 paper size - Lengths are in Metres.

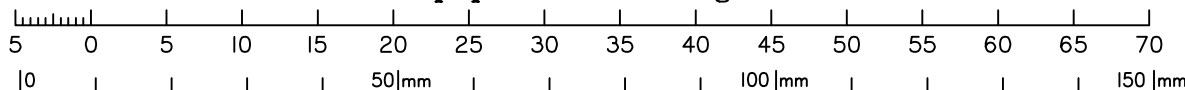

AMENDMENTS

DESCRIPTION	DATE

SCHLENCKER SURVEYING (QLD)  
Gold Coast ♦ Brisbane ♦ Rockhampton

Consultants in Surveying,  
Mapping & Development



A.B.N. 36 909 833 411  
PO Box 41,  
Helensvale QLD 4212.

Suite 206,  
Helensvale Professional Centre  
3 Str John Overall Dr.,  
Helensvale QLD 4212.

Ph.: (07) 5573 6744  
Fax: (07) 5573 6755  
Mob.: 0413 945 959  
EMAIL: mail@ssq.net.au

DRAWN	DATE	CHECKED	DATE
RJB	1.12.2022	BVD	1.12.2022

SCALE @ A3  
**1:500**  
DWG. NO.  
**15159-118-1846**